

**PLOT PLAN**  
**FOR 23 SHEPHERD LANE**

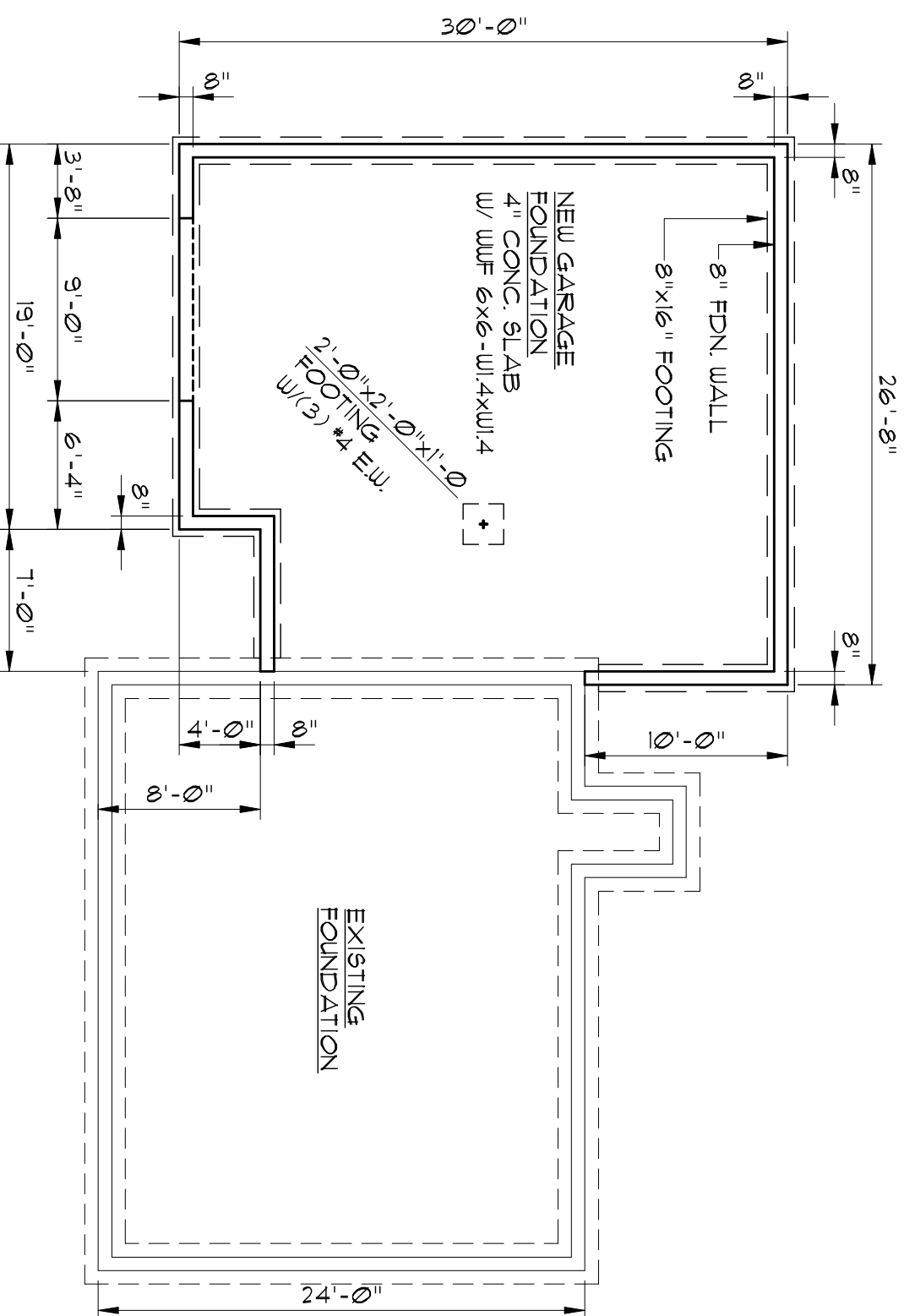

**FOUNDATION PLAN**  
 $\frac{1}{8}'' = 1'-0''$

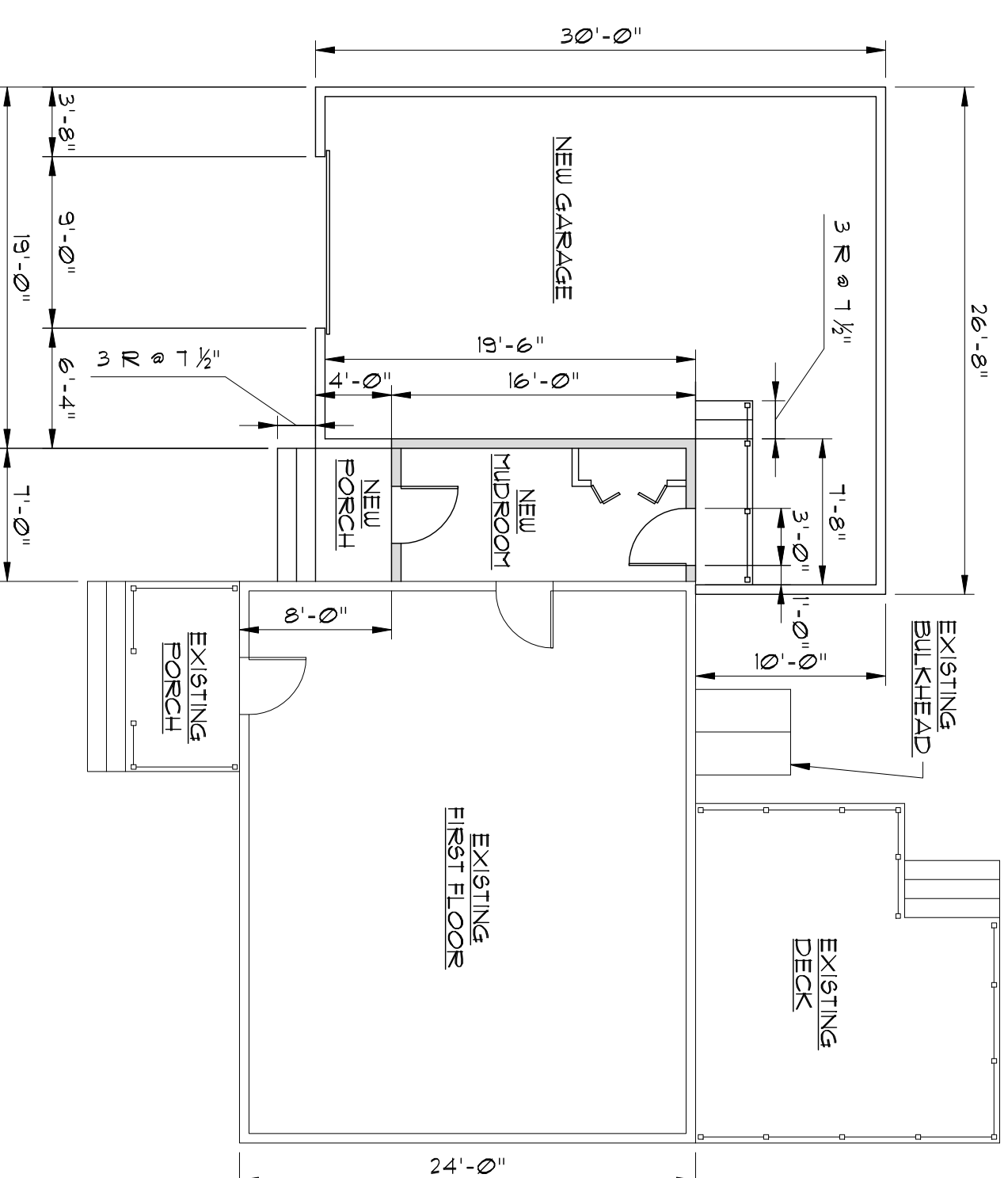

**FIRST FLOOR PLAN**  
 $\frac{1}{8}'' = 1'-0''$

**NOTE:**  
ALL WALLS AND CEILINGS SEPARATING LIVING SPACES FROM GARAGE SHALL BE COVERED WITH  $\frac{1}{2}''$  TYPE X DRYWALL

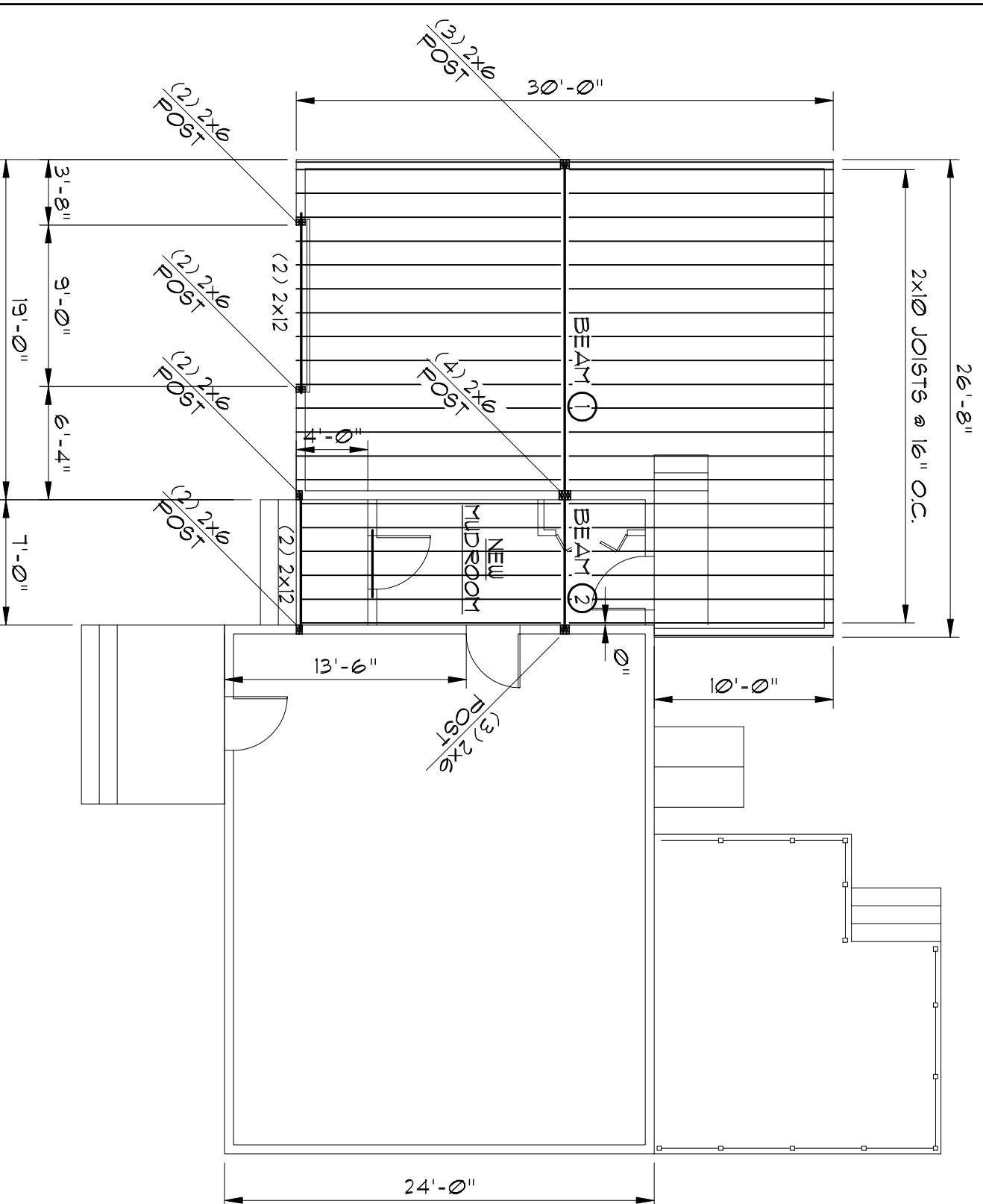

**SECOND FLOOR FRAMING PLAN**  
 $\frac{1}{8}'' = 1'-0''$

BEAM  $\text{---}$  : (3)  $1\frac{1}{2}'' \times 4''$  LVL  
BEAM  $\text{---}$  : (3) 2x10

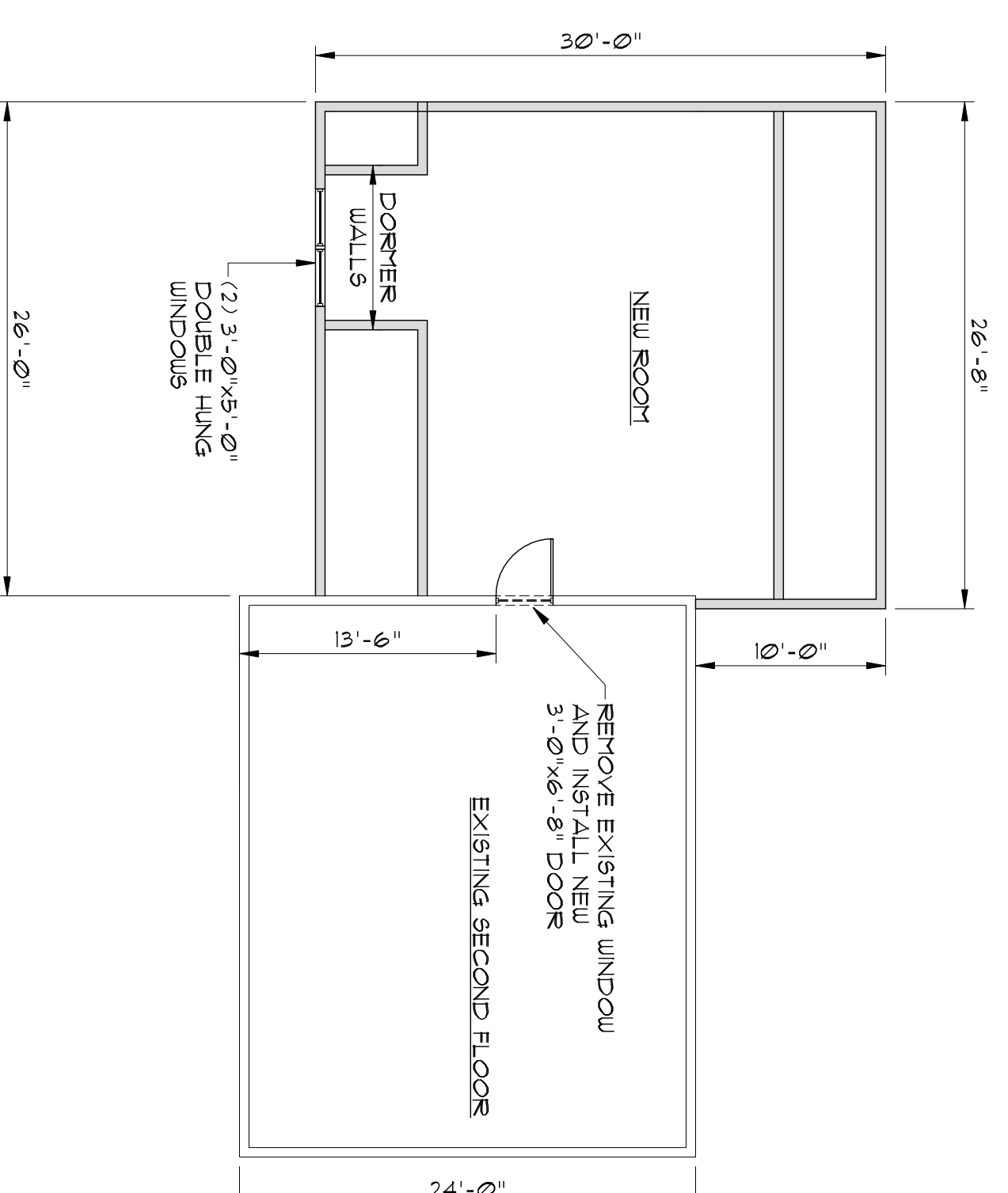

**SECOND FLOOR PLAN**  
 $\frac{1}{8}'' = 1'-0''$

INDICATES WALLS TO BE INSULATED

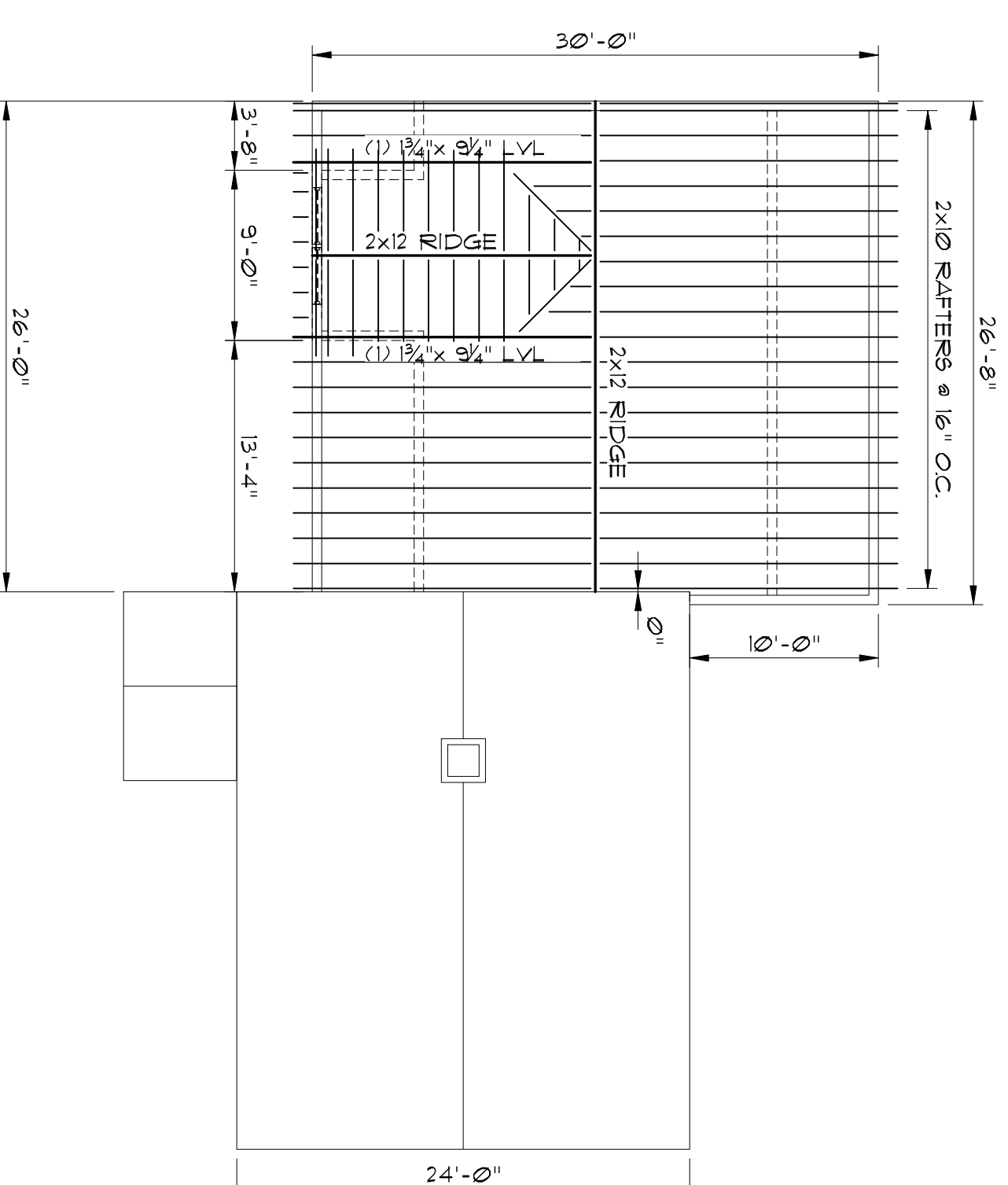

**ROOF FRAMING PLAN**  
 $\frac{1}{8}'' = 1'-0''$

REV.	DATE	DESCRIPTION
A	9-26-14	BUILDING PERMIT

**BERRY RESIDENCE**  
**PORTLAND, MAINE**

**GARAGE ADDITION**  
**23 SHEPHERD STREET**

**PINKHAM & GREER**  
CONSULTING ENGINEERS  
28 WILKIN AVENUE  
PORTLAND, MAINE

**PLANS**

SCALE: AS SHOWN  
DATE: SEPTEMBER 19, 2014  
PROJECT: 06XXX

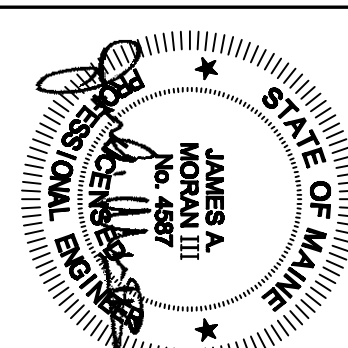

DRN BY: MJB  
DESIG BY: JAM III  
CHK BY: JAM III