

City of Portland, Maine – Building or Use Permit Application 389 Congress Street, 04101, Tel: (207) 874-8703, FAX: 874-8716

Location of Construction: 56 Shepherd Ln		Owner: Ittah, Wendy		Phone: 775-6683		Permit No: 961046	
Owner Address: SAA Pctd, ME 04101		Leasee/Buyer's Name:		Phone:		BusinessName:	
Contractor Name: Brian Plourd		Address:		Phone:		<div style="border: 2px solid black; padding: 5px; text-align: center;"> PERMIT ISSUED Permit Issued: OCT 21 1996 CITY OF PORTLAND </div>	
Past Use: 1-fam		Proposed Use: Same		COST OF WORK: \$ 8,000.00 PERMIT FEE: \$ 60.00			
Proposed Project Description: Construct Garage (Foundation poured at time of home construction)		FIRE DEPT. <input type="checkbox"/> Approved <input type="checkbox"/> Denied Signature: _____		INSPECTION: Use Group: <i>U</i> Type: <i>53</i> <i>BOCA 99</i> Signature: <i>Huffer</i>		Zone: _____ CBL: <i>351-A-008</i>	
				PEDESTRIAN ACTIVITIES DISTRICT (P.A.D.) Action: <input type="checkbox"/> Approved <input type="checkbox"/> Approved with Conditions <input type="checkbox"/> Denied Signature: _____ Date: _____		Zoning Approval: <input type="checkbox"/> Special Zone or Reviews: <input type="checkbox"/> Shoreland <input type="checkbox"/> Wetland <input type="checkbox"/> Flood Zone <input type="checkbox"/> Subdivision <input type="checkbox"/> Site Plan <input type="checkbox"/> maj <input type="checkbox"/> minor <input type="checkbox"/> mm <input type="checkbox"/>	
Permit Taken By: Mary Greuk		Date Applied For: 15 October 1996				Zoning Appeal <input type="checkbox"/> Variance <input type="checkbox"/> Miscellaneous <input type="checkbox"/> Conditional Use <input type="checkbox"/> Interpretation <input type="checkbox"/> Approved <input type="checkbox"/> Denied	

1. This permit application doesn't preclude the Applicant(s) from meeting applicable State and Federal rules.
2. Building permits do not include plumbing, septic or electrical work.
3. Building permits are void if work is not started within six (6) months of the date of issuance. False information may invalidate a building permit and stop all work..

** Call Wendy for P/U 775-6683*

PERMIT ISSUED WITH REQUIREMENTS

CERTIFICATION

I hereby certify that I am the owner of record of the named property, or that the proposed work is authorized by the owner of record and that I have been authorized by the owner to make this application as his authorized agent and I agree to conform to all applicable laws of this jurisdiction. In addition, if a permit for work described in the application issued, I certify that the code official's authorized representative shall have the authority to enter all areas covered by such permit at any reasonable hour to enforce the provisions of the code(s) applicable to such permit

SIGNATURE OF APPLICANT: *Wendy Ittah* ADDRESS: _____ DATE: *15 October 1996* PHONE: _____

RESPONSIBLE PERSON IN CHARGE OF WORK, TITLE _____ PHONE: _____

White-Permit Desk Green-Assessor's Canary-D.P.W. Pink-Public File Ivory Card-Inspector

CEO DISTRICT 7

COMMENTS

3-11-98 Garage constructed

OK - See
permits # 95-1234

Inspection Record

Type	Date
Foundation: _____	_____
Framing: _____	_____
Plumbing: _____	_____
Final: _____	_____
Other: _____	_____



CITY OF PORTLAND, MAINE
Department of Building Inspection

Certificate of Occupancy

LOCATION 56 Shepherd Ln (Lot #5) 551-A-008)

Issued to Ittiah, Matty & Wendy

Date of Issue 16 September 1998

This is to certify that the building, premises, or part thereof, at the above location, built — altered — changed as to use under Building Permit No. ⁹⁶¹⁰⁴⁶ 951234, has had final inspection, has been found to conform substantially to requirements of Zoning Ordinance and Building Code of the City, and is hereby approved for occupancy or use, limited or otherwise, as indicated below.

PORTION OF BUILDING OR PREMISES

APPROVED OCCUPANCY

Entire

Single Family Dwelling
w/attached garage

Limiting Conditions:

This certificate applies to structure only and does not address site improvements.

This certificate supersedes
certificate issued

Approved:

9/16/98

(Date)

Inspector

Inspector of Buildings

Notice: This certificate identifies lawful use of building or premises, and ought to be transferred from owner to owner when property changes hands. Copy will be furnished to owner or lessee for one dollar.

BUILDING PERMIT REPORT

DATE: 17 OCT 96 ADDRESS: 56 Shepherd Ln
REASON FOR PERMIT: To Construct Attached Garage
BUILDING OWNER: ITTAH, Wendy
CONTRACTOR: Brian Plourd
PERMIT APPLICANT: _____ APPROVAL: * 4 * 18
DENIED: _____

CONDITION OF APPROVAL OR DENIAL

1. Before concrete for foundation is placed, approvals from the Development Review coordinator and Inspection Services must be obtained. (A24 hour notice is required prior to inspection)
2. Precaution must be taken to protect concrete from freezing.
3. It is strongly recommended that a registered land surveyor check all foundation forms before concrete is placed. This is done to verify that the proper setbacks are maintained.
- X 4. Private garages located beneath habitable rooms in occupancies in Use Group R-1, R-2, R-3 or I-1 shall be separated from adjacent interior spaces by fire partitions and floor/ceiling assembly which are constructed with not less than 1-hour fire resisting rating. Private garages attached side-by-side to rooms in the above occupancies shall be completely separated from the interior spaces and the attic area by means of 1/2 inch gypsum board or the equivalent applied to the garage means of 1/2 inch gypsum board or the equivalent applied to the garage side. (Chapter 4 section 407.0 of the BOCA/1996)
5. Guardrail & Handrails-A guardrail system is a system of building components located near the open sides of elevated walking surfaces for the purpose of minimizing the possibility of an accidental fall from the walking surface to the lower level. Minimum height all Use Groups 42", except Use Group R which is 36". In occupancies in Use Group A,B, H-4, I-1, I-2 M and R and public garages and open parking structures, open guards shall have balusters or be of solid material such that a sphere with a diameter of 4" cannot pass through any opening. Guards shall not have an ornamental pattern that would provide a ladder effect.
6. Headroom in habitable space is a minimum of 7'6".
7. Stair construction in Use Group R-3 & R-4 is a minimum of 10" tread and 7 3/4" maximum rise. All other Use Group minimum 11" tread, 7" maximum rise.
8. The minimum headroom in all parts of a stairway shall not be less than 80 inches.
9. Every sleeping room below the fourth story in buildings of Use Groups R and I-1 shall have at least one operable window or exterior door approved for emergency egress or rescue. The units must be operable from the inside without the use of special knowledge or separate tools. Where windows are provided as means of egress or rescue, they shall

have a sill height not more than 44 inches (1118mm) above the floor. All egress or rescue windows from sleeping rooms shall have a minimum net clear opening height dimension of 24 inches (610mm). The minimum net clear opening width dimension shall be 20 inches (508mm), and a minimum net clear opening of 5.7 sq. feet.

10. Each apartment shall have access to two (2) separate, remote and approved means of egress. A single exit is acceptable when it exits directly from the apartment to the building exterior with no communications to other apartment units.
11. All vertical openings shall be enclosed with construction having a fire rating of at least one (1) hour, including fire doors with selfclosers.
12. The boiler shall be protected by enclosing with on (1) hour fire-rated construction including fire doors and ceiling, or by providing automatic extinguishment.
13. All single and multiple station smoke detectors shall be of an approved type and shall be installed in accordance with the provisions of the City's building code Chapter 9, Section 19, 919.3.2 (BOCA National Building Code/1996), and NFPA 101 Chapter 18 & 19. (Smoke detectors shall be installed and maintained at the following locations):
 1. In the immediate vicinity of bedrooms
 2. In all bedrooms
 3. In each story within a dwelling unit, including basements
- In addition to the required AC primary power source, required smoke detectors in occupancies in Use Groups R-2, R-3 and I-1 shall receive power from a battery when the AC primary power source is interrupted. (Interconnection is required)
14. A portable fire extinguisher shall be located as per NFPA #10. They shall bear the label of an approved agency and be of an approved type.
15. The Fire Alarm System shall be maintained to NFPA #72 Standard.
16. The Sprinkler System shall maintained to NFPA #13 Standard.
17. All exit signs, lights, and means of egress lighting shall be done in accordance with Chapter 10 Section & Subsections 1023. & 1024. of the City's building code. (The BOCA National Building Code/1996)
- * 18. All construction and demolition debris must be disposed at the City's authorized reclamation site. The fee rate is attached. Proof of such disposal must be furnished to the office of Inspection Services before final Certificate of Occupancy is issued or demolition permit is granted.
19. Section 25-135 of the Municipal Code for the City of Portland states, "No person or utility shall be granted a permit to excavate or open any street or sidewalk from the time of November 15 of each year to April 15 of the following year".
20. The builder of a facility to which Section 4594-C of the Maine State Human Rights Act, Title 5 MRSA refers, shall obtain a certification from a design professional that the plans of the facility meet the standards of construction required by this section. Prior to commencing construction of the facility, the builder shall submit the certification to the Division of Inspection Services.
21. This permit does not excuse the applicant from obtaining any license which may be needed from the City Clerk's Office.

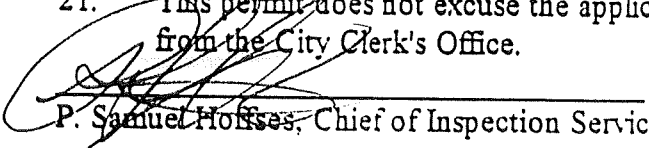
P. Samuel Hoffes, Chief of Inspection Services c.c. Lt. McDougall P. F. D.

LAND USE - ZONING REPORT

ADDRESS: 56 Shepherd Lane DATE: 10/16/96

REASON FOR PERMIT: construct garage

BUILDING OWNER: Wendy ITHAK C-B-L: 351-A-8

PERMIT APPLICANT: owner

R-2 Zone

APPROVED: with conditions DENIED: _____

#5, #9,

CONDITION(S) OF APPROVAL

1. During its existence, all aspects of the Home Occupation criteria, Section 14-410, shall be maintained.
2. The footprint of the existing _____ shall not be increased during maintenance reconstruction.
3. All the conditions placed on the original, previously approved, permit issued on _____ are still in effect for this amendment.
4. Your present structure is legally nonconforming as to rear and side setbacks. If you were to demolish the building on your own volition, you will not be able to maintain these same setbacks. Instead you would need to meet the zoning setbacks set forth in today's ordinances. In order to preserve these legally non-conforming setbacks, you may only rebuild the garage in place and in phases.
5. This property shall remain a single family dwelling. Any change of use shall require a separate permit application for review and approval.
6. Our records indicate that this property has a legal use of _____ units. Any change in this approved use shall require a separate permit application for review and approval.
7. Separate permits shall be required for any signage.
8. Separate permits shall be required for future decks and/or garage.

9. Other requirements of condition Although no plot plan was submitted, the structure shall meet the setbacks of the R-2 Zone - 25' required in front and rear and side yards shall be 12' if 1 story in height and 14' if 2 stories in height

Marge Schmuckal

Marge Schmuckal, Zoning Administrator,
Asst. Chief of Code Enforcement

56 Shepard Ln

LOT 5
21,192 SF.

- KEY
- PROP. LINE ———
 - CURB ———
 - EXIST. CONDUIT ———
 - PROP. CONDUIT ———
 - VIDEO DR. LINES ———
 - SAN. SEW. LINES ———
 - WATER LINE ———
 - CATCH BASIN ———
 - MANHOLE ———
 - TRANSFORMER ———
 - WIRELAND CAB. ———
 - ELECT. LINES ———

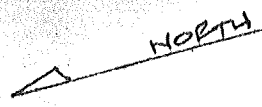

SITE PLAN 1
 LOT 5 ORCHAR
 56 SHEPHERD
 KASPREAK, INC.
 P.O. BOX 20, N. WI
 11/19/95 SCALE

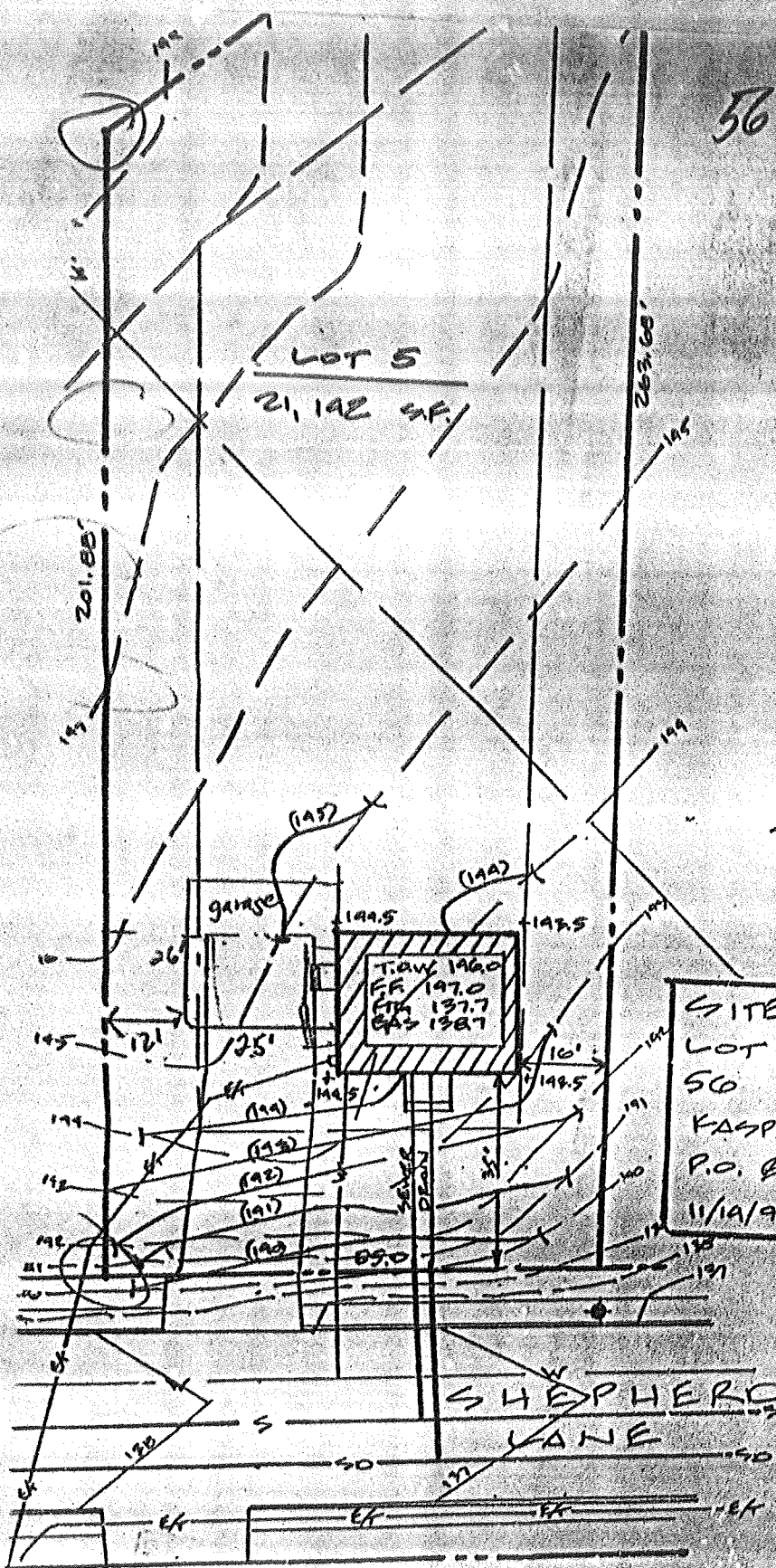

attached garage 26'

From old print # 960322

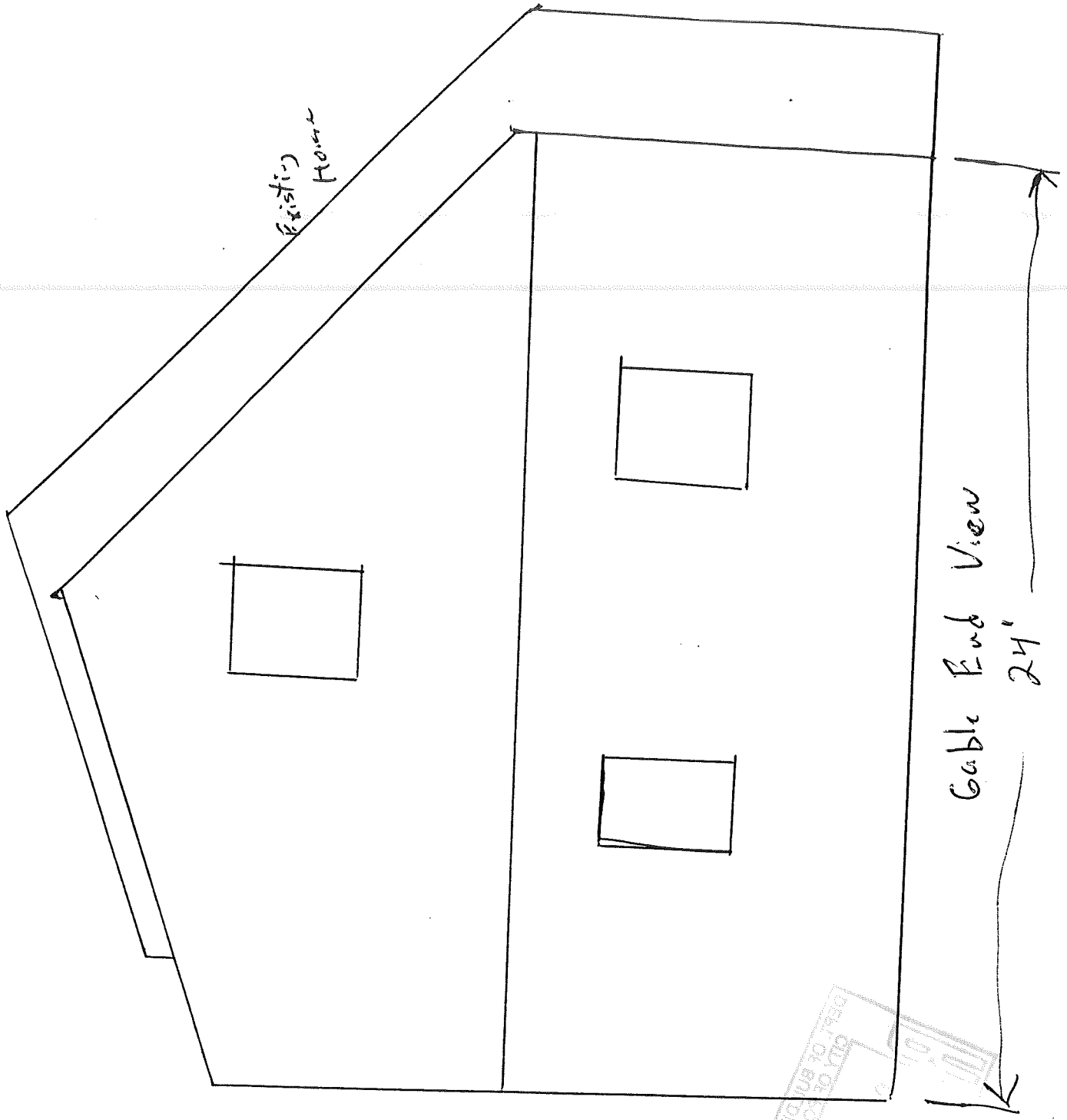

Existing Home

Gable End View

24'

PLAT OF BUILDING LOTS TO THE
COUNTY OF BUTTE
MAY 19 1901

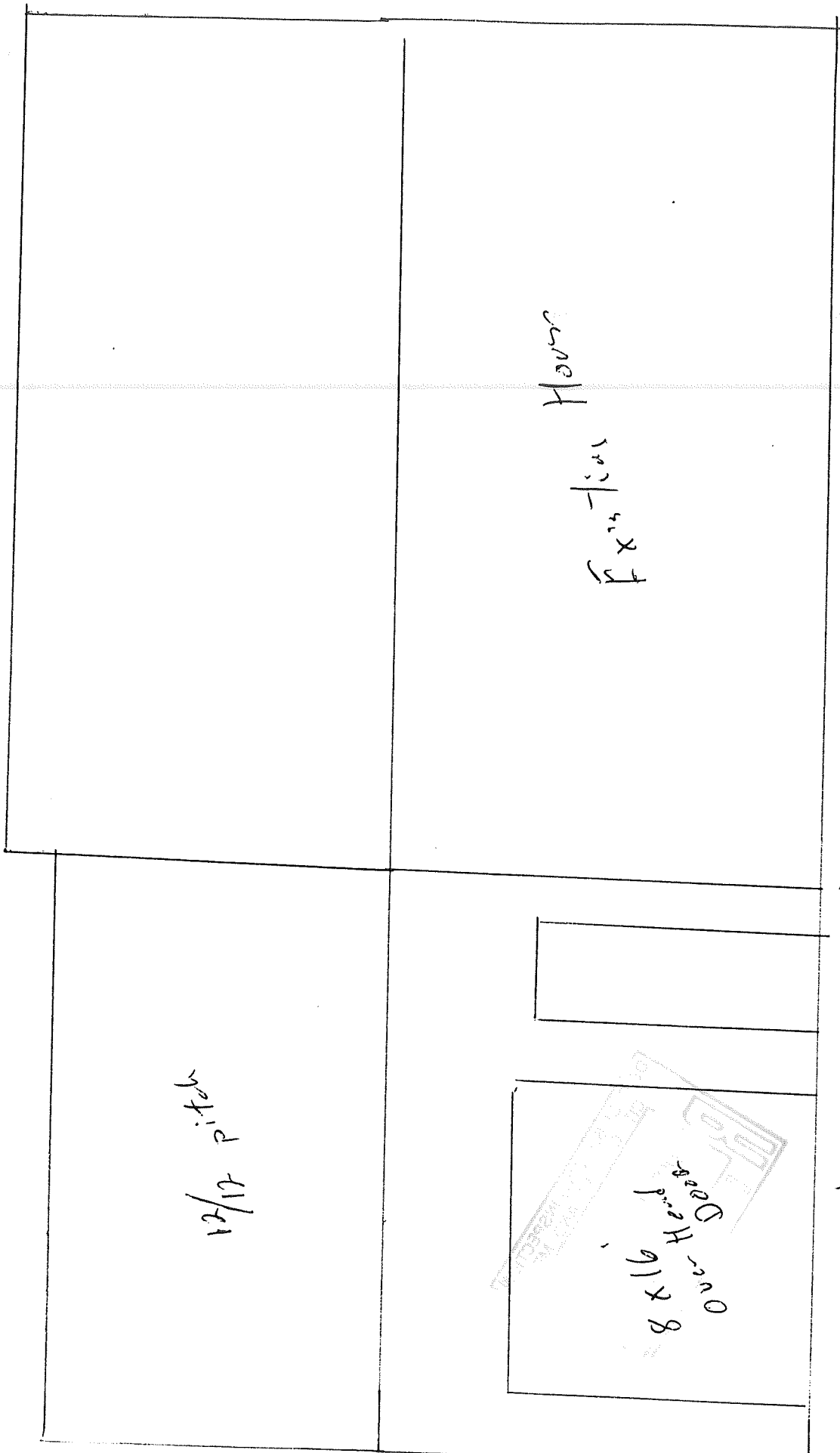

12/17 P. itok

0000 H 91 x 8
 CHAIR
 DESK

Functional House

24

- 1st Floor - 2' x 4' Beams
- 2nd Floor - 2' x 6' - 3/4" plywood floor
- 2nd Floor - unfinished (Storage)

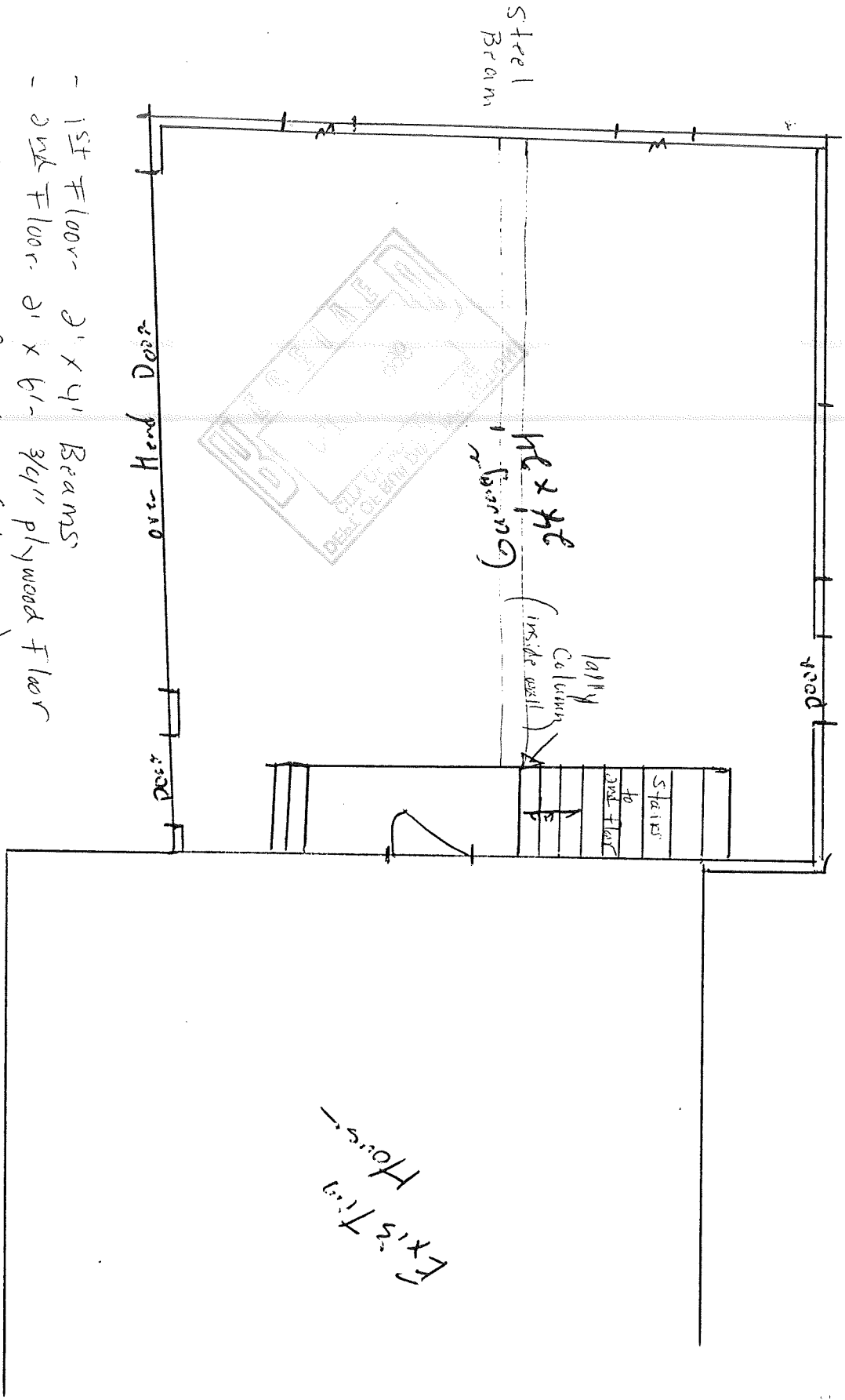

First Floor Plan

Exit House