

City of Portland, Maine – Building or Use Permit Application 389 Congress Street, 04101, Tel: (207) 874-8703, FAX: 874-8716

Location of Construction: 56 Shepherd Lane (Lot #9)		Owner: Kasprzak, Inc.		Phone:		Permit No: 9 51234	
Owner Address:		Leasee/Buyer's Name:		Phone:		BusinessName:	
Contractor Name: Kasprzak, Inc.		Address: P.O. Box 26, Rte 5 No. Waterboro, ME 04061		Phone: 247-5482		<div style="border: 2px solid black; padding: 5px; text-align: center;"> PERMIT ISSUED Permit Issued: <div style="border: 1px solid black; padding: 5px; margin: 5px 0;"> NOV 27 1995 </div> CITY OF PORTLAND </div>	
Past Use: Vacant Land		Proposed Use: 1-fam dwelling		COST OF WORK: \$ 65,000.00 PERMIT FEE: \$ 345.00			
		FIRE DEPT. <input type="checkbox"/> Approved <input type="checkbox"/> Denied		INSPECTION: Use Group R3 Type 5B BOCA 93 Signature: <i>[Signature]</i>			
Proposed Project Description: Construct 1-fam Dwelling				PEDESTRIAN ACTIVITIES DISTRICT (P.A.D.) Action: <input type="checkbox"/> Approved <input type="checkbox"/> Approved with Conditions <input type="checkbox"/> Denied Signature: _____ Date: _____		Zone: R-2 CBL: 351-A-008 Zoning Approval: Special Zone or Reviews: <input type="checkbox"/> Shoreland <input type="checkbox"/> Wetland <input type="checkbox"/> Flood Zone <input type="checkbox"/> Subdivision <input checked="" type="checkbox"/> Site Plan maj <input type="checkbox"/> minor <input type="checkbox"/> mm <input type="checkbox"/>	
Permit Taken By: Mary Gresik		Date Applied For: 15 November 1995					

1. This permit application doesn't preclude the Applicant(s) from meeting applicable State and Federal rules.
2. Building permits do not include plumbing, septic or electrical work.
3. Building permits are void if work is not started within six (6) months of the date of issuance. False information may invalidate a building permit and stop all work..

PERMIT ISSUED WITH LETTER

PERMIT ISSUED WITH LETTER

CERTIFICATION

I hereby certify that I am the owner of record of the named property, or that the proposed work is authorized by the owner of record and that I have been authorized by the owner to make this application as his authorized agent and I agree to conform to all applicable laws of this jurisdiction. In addition, if a permit for work described in the application issued, I certify that the code official's authorized representative shall have the authority to enter all areas covered by such permit at any reasonable hour to enforce the provisions of the code(s) applicable to such permit

21 November 1995
15 November 1995

SIGNATURE OF APPLICANT: *John Roberts* ADDRESS: _____ DATE: _____ PHONE: _____

RESPONSIBLE PERSON IN CHARGE OF WORK, TITLE _____ PHONE: _____

White-Permit Desk Green-Assessor's Canary-D.P.W. Pink-Public File Ivory Card-Inspector

- Zoning Appeal**
- Variance
 - Miscellaneous
 - Conditional Use
 - Interpretation
 - Approved
 - Denied

- Historic Preservation**
- Not in District or Landmark
 - Does Not Require Review
 - Requires Review

- Action:**
- Approved
 - Approved with Conditions
 - Denied

Date: *11/15/95*

CEO DISTRICT 7
D. Jordan

COMMENTS

- 1-11-95 8" Foundation (24'x32') w/ rear bulk head / Setbacks appear OK
- 1-18-95 Foundation capped
- 2-8-96 - Framing OK
- 2-12-96 - Heating permit needed
- 2-16-96 - 1st fl joist 2x8 16" oc plans state 2x10 16" oc (12' span)
all other framing OK per plans (carry beam bracket notched @ each end 2" depth)
- 2-26-96 - Work in progress
- 2-27-96 - Side stairs needs sm. tubes / rear stairs temp. type / side walk covering @ sewer hook up.
- 3-13-96 CAO Insp. (Bulkhead / weather stripping) 1 Rm 2nd Floor unfinished
sm. tubes / stairs / temp stairs on front to be replaced by (Granite) Done
Rear slider has temp stairs / must. Replace Done

(OK)

Sign Permanent CAO
Single Family Dwelling w/ attached Garage
(2 permits - 95-1234 & 96-1046)

"This certificate applies to structure only and does not address site improvements"

Type	Inspection Record	Date
Foundation:	_____	_____
Framing:	_____	_____
Plumbing:	_____	_____
Final:	_____	_____
Other:	_____	_____



CITY OF PORTLAND, MAINE
Department of Building Inspection

Certificate of Occupancy

LOCATION 56 Shepherd Ln (Lot #5) 351-A-008

Issued to Ittiah, Matty & Wendy

Date of Issue 16 September 1998

This is to certify that the building, premises, or part thereof, at the above location, built — altered — changed as to use under Building Permit No. ⁹⁶¹⁰⁴⁶ ₉₅₁₂₃₄, has had final inspection, has been found to conform substantially to requirements of Zoning Ordinance and Building Code of the City, and is hereby approved for occupancy or use, limited or otherwise, as indicated below.

PORTION OF BUILDING OR PREMISES

APPROVED OCCUPANCY

Entire

Single Family Dwelling
w/attached garage

Limiting Conditions:

This certificate applies to structure only and does not address site improvements.

This certificate supersedes
certificate issued

Approved:

[Signature]

9/16/98

(Date)

Inspector

[Signature]

Inspector of Buildings

Notice: This certificate identifies lawful use of building or premises, and ought to be transferred from owner to owner when property changes hands. Copy will be furnished to owner or lessee for one dollar.

Applicant: John Roberts
Address: 56 Shepherd Lane
Assessors No.: 351-1-008

Date: 11/21/95

CHECK LIST AGAINST ZONING ORDINANCE

Date - New

Zone Location - R-2 (note R-3 zone intersects at the rear of the property)

Interior or corner lot -

Use - 1 family 24' x 32' (No Deck - NO GARAGE)

Sewage Disposal - City

Rear Yards - 25' req - 25' + shown

Side Yards - 12' req. - 16' on right & 20' + on left shown

Front Yards - 25' req - 25' + shown

Projections - front steps (shown within 25' setback)

Height - 1/2 story cape with full dormer on rear (1 1/2 story)

Lot Area - 10,000 # req 21,142 # shown

Building Area - max 20% of Lot Area = 4228.4 #

Area per Family - 10,000 # req

Width of Lot - 80' req - 85' shown

Lot Frontage - 50' req - 85' shown

Off-street Parking - 2 SPACES

Loading Bays - N/A

Site Plan - minor/minor

Shoreland Zoning - N/A

Flood Plains -

24 x 32 = 768 #

CITY OF PORTLAND, MAINE
SITE PLAN REVIEW (ADDENDUM)
CONDITIONS OF APPROVAL

APPLICANT: KASPRZAK INC
 ADDRESS: P.O. Box 26, R.T. 5, N. Waterboro ME 04061
 SITE ADDRESS/LOCATION: 56 Shepherd Lane
 DATE: 11/20/95

Review by the Development Review Coordinator is for General Conformance with ordinances and standards only and does not relieve the applicant, his contractors or agents from the responsibility to provide a completely finished site, including but not limited to: increasing or concentrating of all surface runoff onto adjacent or downstream properties, issues regarding vehicle sight distance, location of public utilities and foundation elevations.

CONDITIONS CHECKED OFF BELOW WILL BE ENFORCED FOR YOUR SITE PLAN

1. All damage to sidewalk, curb, street, or public utilities shall be repaired to City of Portland standards prior to issuance of a Certificate of Occupancy.
2. Two (2) City of Portland approved species and size trees must be planted on your street frontage prior to issuance of a Certificate of Occupancy.
3. Your new street address is now 56 Shepherd Lane, the number must be displayed on the street frontage of your house prior to issuance of Certificate of Occupancy.
4. The Development Review Coordinator (874-8300 ext. 8722) must be notified five (5) working days prior to date required for final site inspection. Please make allowances for completion of site plan requirements determined to be incomplete or defective during the inspection. This is essential as all site plan requirements must be completed and approved by the Development Review Coordinator prior to issuance of a Certificate of Occupancy. Please schedule any property closing with these requirements in mind.
5. Show all utility connections: water, sanitary sewer, storm drain, electric, telephone, cable.
6. A sewer permit is required for your project. Please contact Carol Poliskey at 874-8300, ext. 8828. The Wastewater and Drainage section of Public Works must be notified five (5) working days prior to sewer connection to schedule an inspector for your site.

7. _____ A street opening permit(s) is required for your site. Please contact Carol Poliskey at 874-8300 , ext. 8828. (Only excavators licensed by the City of Portland are eligible.)
8. ✓ As-built record information for sewer and stormwater service connections must be submitted to Parks and Public Works Engineering Section (55 Portland Street) and approved prior to issuance of a Certificate of Occupancy.
9. _____ The building contractor shall check the subdivision recording plat for pre-determined first floor elevation and establish the first floor elevation (FFE) and sill elevation (SE) to be set above the finish street/curb elevation to allow for positive drainage away from entire footprint of building.
10. ✓ The site contractor shall establish finish grades at the building foundation, bulkhead and basement windows to be in conformance with the first floor elevation (FFE) and sill elevation (SE) set by the building contractor to provide for positive drainage away from entire footprint of building.
11. ✓ A drainage plan shall be submitted to and approved by Development Review Coordinator showing first floor elevation (FFE), sill elevation (SE), finish street/curb elevation, lot grading, existing and proposed contours, drainage patterns and paths, drainage swales, grades at or near abutting property lines, erosion control devices and locations and outlets for the drainage from the property.
12. ✓ The Development Review Coordinator reserves the right to require additional lot grading or other drainage improvements as necessary due to field conditions.
13. ✓ The swale designed at the rear of the home should be ~~be~~ located such that the low point is at least 10 ft. away from the foundation.

cc: Katherine Staples, P.E., City Engineer

- 14 ✓ The contractor shall be responsible for keeping the street clean of all tracked soils from the site.
- 15 ✓ The existing curb cut is to be used for the driveway entrance.
- 16 ✓ Erosion control measures are required along the southern property line.

Inspection Services
P. Samuel Hoffses
Chief



Planning and Urban Development
Joseph E. Gray Jr.
Director

CITY OF PORTLAND

November 27, 1995

Kasprzak, Inc.
P. O. Box 26, Rte. 5
North Waterboro, ME 04061

RE: 56 Shepherd Lane
Portland, Maine

Dear Sir,

Your application to construct a single family dwelling has been reviewed and a permit is herewith issued subject to the requirements listed below. This permit does not excuse the applicant from meeting applicable State and Federal laws.

No Certificate of Occupancy will be issued until all requirements of this letter are met.

Site Plan Review Requirements

Code Enforcement - A separate permit would be required for the construction of a rear deck. - M. Schmuckal
Development Review Coordinator - a) see attached standard conditions sheet, b) swale at house rear needs to be moved further to the rear, c) utilize existing curb cut to maintain street to be cleaned of tracked soils, d) install erosion control along southern property line. - J. Seymour

Building Code Requirements

Please read and implement items 1, 2, 7, 9, 11, 13, 14, 15, 16 and 17 of the attached Building Permit Report.

If you have any questions regarding these requirements, please do not hesitate to contact this office.

Sincerely,

P. Samuel Hoffses
Chief, Code Enforcement

cc: M. Schmuckal, Asst Chief, Code Enf
J. Seymour, Dev Rev Coordinator

BUILDING PERMIT REPORT

DATE: November 27, 1995 ADDRESS: 56 Shepherd Lane, Lot #5

REASON FOR PERMIT: To construct a single family dwelling

BUILDING OWNER: Kasprzak, Inc.

CONTRACTOR: Kasprzak, Inc. APPROVED: See #1,2,7,9,11,13,14,15,16,17

CONDITIONS OF APPROVAL

- *1. Before concrete for foundation is placed, approvals from Inspection Services must be obtained. (A 24 hour notice is required prior to inspection)
- *2. Precautions must be taken to protect concrete from freezing.
3. It is strongly recommended that a registered land surveyor check all foundation forms before concrete is placed. This is done to verify that the proper setbacks are maintained.
4. All vertical openings shall be enclosed with construction having a fire rating of at least one (1) hour, including fire doors with selfclosers.
5. Each apartment shall have access to two (2) separate, remote and approved means of egress. A single exit is acceptable when it exits directly from the apartment to the building exterior with no communications to other apartment units.
6. The boiler shall be protected by enclosing with one (1) hour fire-rated construction including fire doors and ceiling, or by providing automatic extinguishment. Sprinkler piping serving not more than six sprinklers may be connected to a domestic water supply having a capacity sufficient to provide 0.15 gallons per minute, per square foot of floor throughout the entire area. An INDICATING shut-off valve shall be installed in an accessible location between the sprinkler and the connection to the domestic water supply. Minimum pipe size shall be 3/4 inch copper or 1 inch steel. Maximum coverage area of a residential sprinkler is 144 square feet per sprinkler.
- *7. Every sleeping room below the fourth story in buildings of Use Groups R and I-1 shall have at least one operable window or exterior door approved for emergency egress or rescue. The units must be operable from the inside without the use of special knowledge or separate tools. Where windows are provided as means of egress or rescue, they shall have a sill height not more than 44 inches (1118mm) above the floor. All egress or rescue windows from sleeping rooms shall have a minimum net clear opening height dimension of 24 inches (610mm). The minimum net clear opening width dimension shall be 20 inches (508mm), and a minimum net clear opening of 5.7 square feet.
8. A portable fire extinguisher shall be located as per NFPA #10. They shall bear the label of an approved agency and be of an approved type.
- *9. All single and multiple station smoke detectors shall be of an approved type and shall be installed in accordance with the provisions of the City's Building Code, Chapter 9, Section 19, 919.3.2 (BOCA National Building Code/1993) and NFPA 101, Chapters 18 and 19. (Smoke detectors shall be installed and maintained at the following locations):
 - a. In the immediate vicinity of bedrooms
 - b. In all bedrooms
 - c. In each story within a dwelling unit, including basementsIn addition to the required AC primary power source, required smoke detectors in occupancies in Use Groups R-2, R-3 and I-1 shall receive power from a battery when the AC primary power source is interrupted.

10. Private garages located beneath habitable rooms in occupancies in Use Group R-1, R-2, R-3 or I-1 shall be separated from adjacent interior spaces by fire partitions and floor/ceiling assembly which are constructed with not less than 1 hour fire resisting rating. Private garages attached side-by-side to rooms in the above occupancies shall be completely separated from the interior spaces and the attic area by means of 1/2 inch gypsum board or the equivalent applied to the garage side. (Chapter 4, Section 407.0 of the BOCA/1993)
- *11. Guardrail and Handrails-A guardrail system is a system of building components located near the open sides of elevated walking surfaces for the purpose of minimizing the possibility of an accidental fall from the walking surface to the lower level. Minimum height all Use Groups, 42 inches, except Use Group R which is 36 inches. In occupancies in Use Group A, B, H-4, I-1, I-2 M and R and public garages and open parking structures, open guards shall have balusters or be of solid material such that a sphere with a diameter of 4 inches cannot pass through any opening. Guards shall not have an ornamental pattern that would provide a ladder effect.
12. All exit signs, lights and means of egress lighting shall be done in accordance with Chapter 10, Section and Subsections 1023. and 1024. of the City's Building Code. (The BOCA National Building Code/1993)
- *13. Stair construction in Use Group R-3 and R-4 is a minimum of 9" tread and 8-1/4" maximum rise. All other Use Group minimum is 11" tread, and 7" maximum rise.
- *14. Headroom in habitable space is a minimum of 7'6".
- **15. The minimum headroom in all parts of a stairway shall not be less than 80 inches.
- *16. All construction and demolition debris must be disposed at the City's authorized reclamation site. The fee rate is attached. Proof of such disposal must be furnished to the office of Inspection Services before final Certificate of Occupancy is issued for demolition permit is granted.
- *17. Section 25-135 of the Municipal Code for the City of Portland states, "No person or utility shall be granted a permit to excavate or open any street or sidewalk from the time of November 15 of each year to April 15 of the following year".
18. The builder of a facility to which Section 4594-C of the Maine State Human Rights Act, Title 5 MRSA refers, shall obtain a certification from a design professional that the plans of the facility meet the standards of construction required by this section. Prior to commencing construction of the facility, the builder shall submit the certification to the Division of Inspection Services.
19. This permit does not excuse the applicant from obtaining any license which may be needed from the City Clerk's Office.

P. Samuel Hoffses
Chief, Inspection Services



CITY OF PORTLAND, MAINE
DEVELOPMENT REVIEW APPLICATION
PLANNING DEPARTMENT PROCESSING FORM

I. D. Number

Kasprzak, Inc.
Applicant
P.O. Box 26, Rte 5
Applicant's Mailing Address
North Waterboro, ME 04061
Consultant/Agent
John - 247-5482
Applicant or Agent Daytime Telephone, Fax

15 November 1995
Application Date
Orchard Green
Project Name/Description
56 Shepherd Lane (Lot #5)
Address of Proposed Site
351-A-008
Assessor's Reference: Chart-Block-Lot

Proposed Development (check all that apply): X New Building Building Addition Change of Use X Residential
Office Retail Manufacturing Warehouse/Distribution Other (specify)
736 GFC 1,408 Total 21,142 sq ft
Proposed Building Square Feet or # of Units Acreage of Site Zoning R-2

Check Review Required:

- Site Plan (major/minor)
Subdivision # of lots
PAD Review
14-403 Streets Review
Flood Hazard
Shoreland
Historic Preservation
DEP Local Certification
Zoning Conditional Use (ZBA/PB)
Zoning Variance
X Single-Family Minor
Other

Fees paid: site plan 50.00 subdivision

Approval Status:

Reviewer Marge Schumucki

- Approved
Approved w/Conditions listed below
Denied

1. A separate permit would be needed for the construction of a rear deck

Approval Date 11/21/95 Approval Expiration date Extension to date Additional Sheets Attached

Condition Compliance signature date

Performance Guarantee Required* Not Required

* No building permit may be issued until a performance guarantee has been submitted as indicated below

Table with 3 columns: Item, date, amount/signature. Rows include Performance Guarantee Accepted, Inspection Fee Paid, Performance Guarantee Reduced, Performance Guarantee Released, Defect Guarantee Submitted, Defect Guarantee Released.

Address: 56 Shepherd Lane (Lot #5)



**CITY OF PORTLAND, MAINE
DEVELOPMENT REVIEW APPLICATION
PLANNING DEPARTMENT PROCESSING FORM**

I. D. Number _____

Kasprzak, Inc.
Applicant
P.O. Box 26, Rte 5
Applicant's Mailing Address
North Waterboro, ME 04061
Consultant/Agent
John - 247-5482
Applicant or Agent Daytime Telephone, Fax

15 November 1995

Application Date

Orchard Green

Project Name/Description

56 Shepherd Lane (Lot #5)
Address of Proposed Site

351-A-008

Assessor's Reference: Chart-Block-Lot

Proposed Development (check all that apply): New Building Building Addition Change of Use Residential
 Office Retail Manufacturing Warehouse/Distribution Other (specify) _____

736 GFC 1,408 Total 21,142 sq ft

Proposed Building Square Feet or # of Units _____
Acreage of Site _____
Zoning _____

Check Review Required:

- | | | | |
|--|--|---|--|
| <input type="checkbox"/> Site Plan (major/minor) | <input type="checkbox"/> Subdivision # of lots _____ | <input type="checkbox"/> PAD Review | <input type="checkbox"/> 14-403 Streets Review |
| <input type="checkbox"/> Flood Hazard | <input type="checkbox"/> Shoreland | <input type="checkbox"/> Historic Preservation | <input type="checkbox"/> DEP Local Certification |
| <input type="checkbox"/> Zoning Conditional Use (ZBA/PB) | <input type="checkbox"/> Zoning Variance | <input checked="" type="checkbox"/> Single-Family Minor | <input type="checkbox"/> Other _____ |

Fees paid: site plan 50.00 subdivision _____

Approval Status:

Reviewer James Seymour

- Approved Approved w/Conditions listed below Denied

- See attached Standard Conditions Sheet
- Swale at house rear, needs to be moved further to the rear.
- Utilize existing curb cut & maintain street to be cleaned of tracked soils.
- Install erosion control along southern property line.

Approval Date 11/20/95 Approval Expiration 11/96 Extension to _____ date
 Additional Sheets Attached

Condition Compliance James R. Seymour 11/20/95
signature date

Performance Guarantee Required* Not Required

* No building permit may be issued until a performance guarantee has been submitted as indicated below

<input type="checkbox"/> Performance Guarantee Accepted	_____ date	_____ amount	_____ expiration date
<input type="checkbox"/> Inspection Fee Paid	_____ date	_____ amount	
Performance Guarantee Reduced	_____ date	_____ remaining balance	_____ signature
Performance Guarantee Released	_____ date	_____ signature	
Defect Guarantee Submitted	_____ submitted date	_____ amount	_____ expiration date
Defect Guarantee Released	_____ date	_____ signature	

Address: 56 Shepherd Lane (Lot #5)



FRONT ELEVATION
1/4" = 1'-0"

Lot 8 Orchard Green
Portland, Maine

October 31, 1995

C3280G

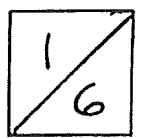

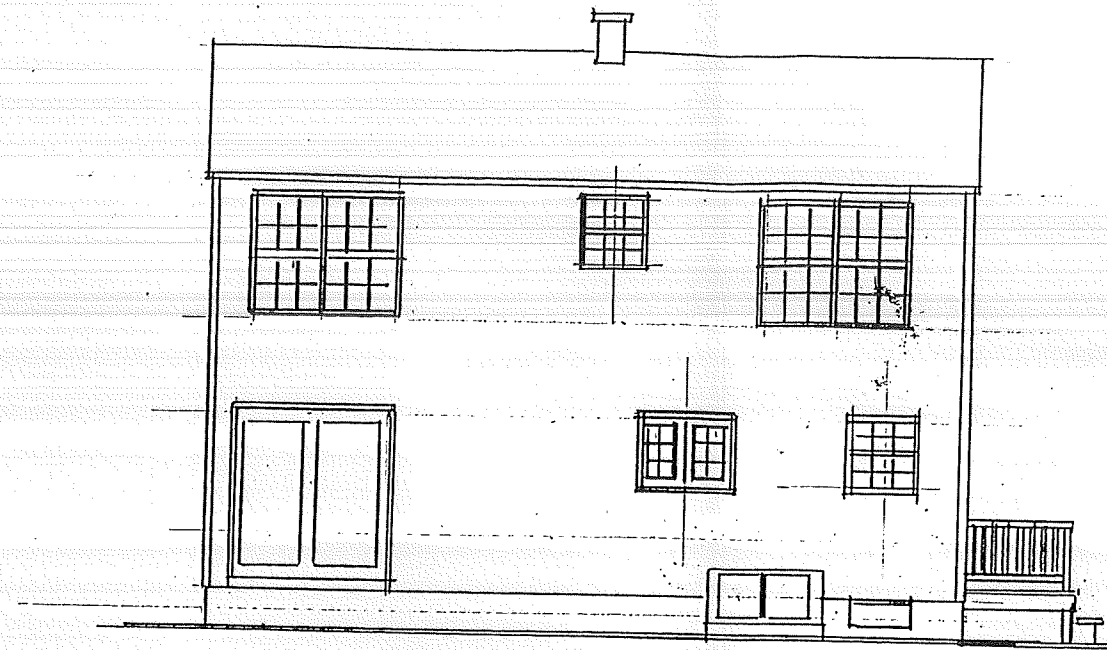

REAR ELEVATION

1/8"=1'-0"

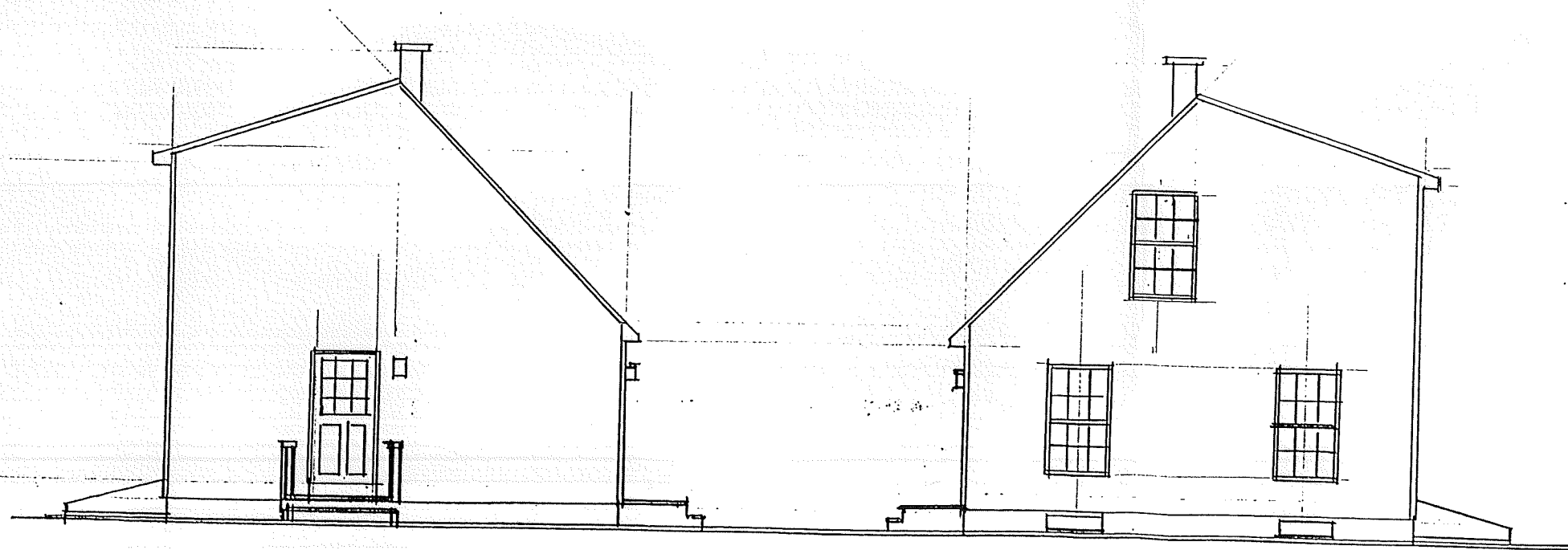

LEFT ELEVATION

1/8"=1'-0"

RIGHT ELEVATION

1/8"=1'-0"

Lot 8 Orchard Green
Portland, Maine

October 31, 1995

C3280G

2/6

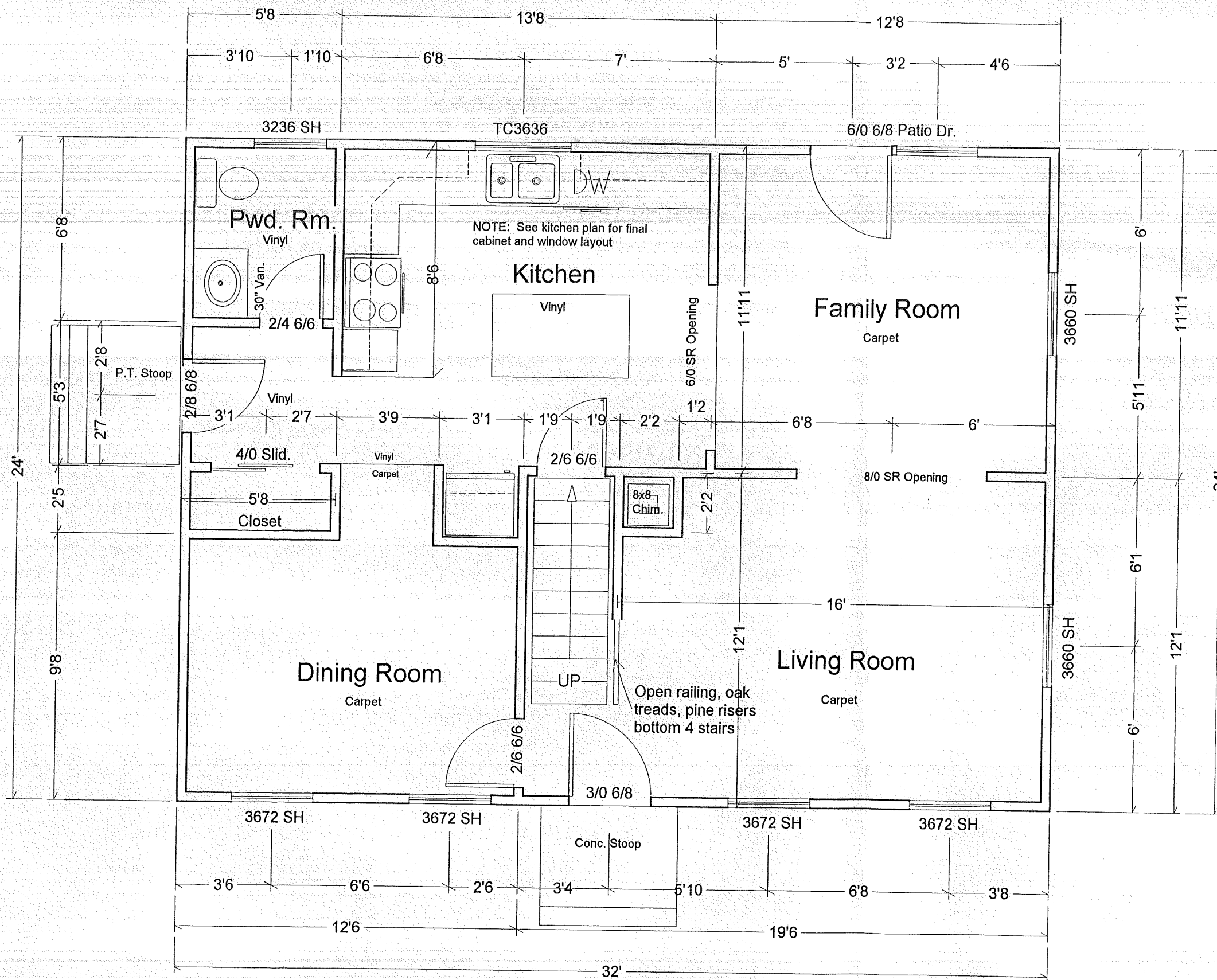

First Floor Plan

Scale: 1/4" = 1' - 0"

Lot 8 Orchard Green
Portland, Maine

October 31, 1995

C328OG

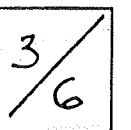

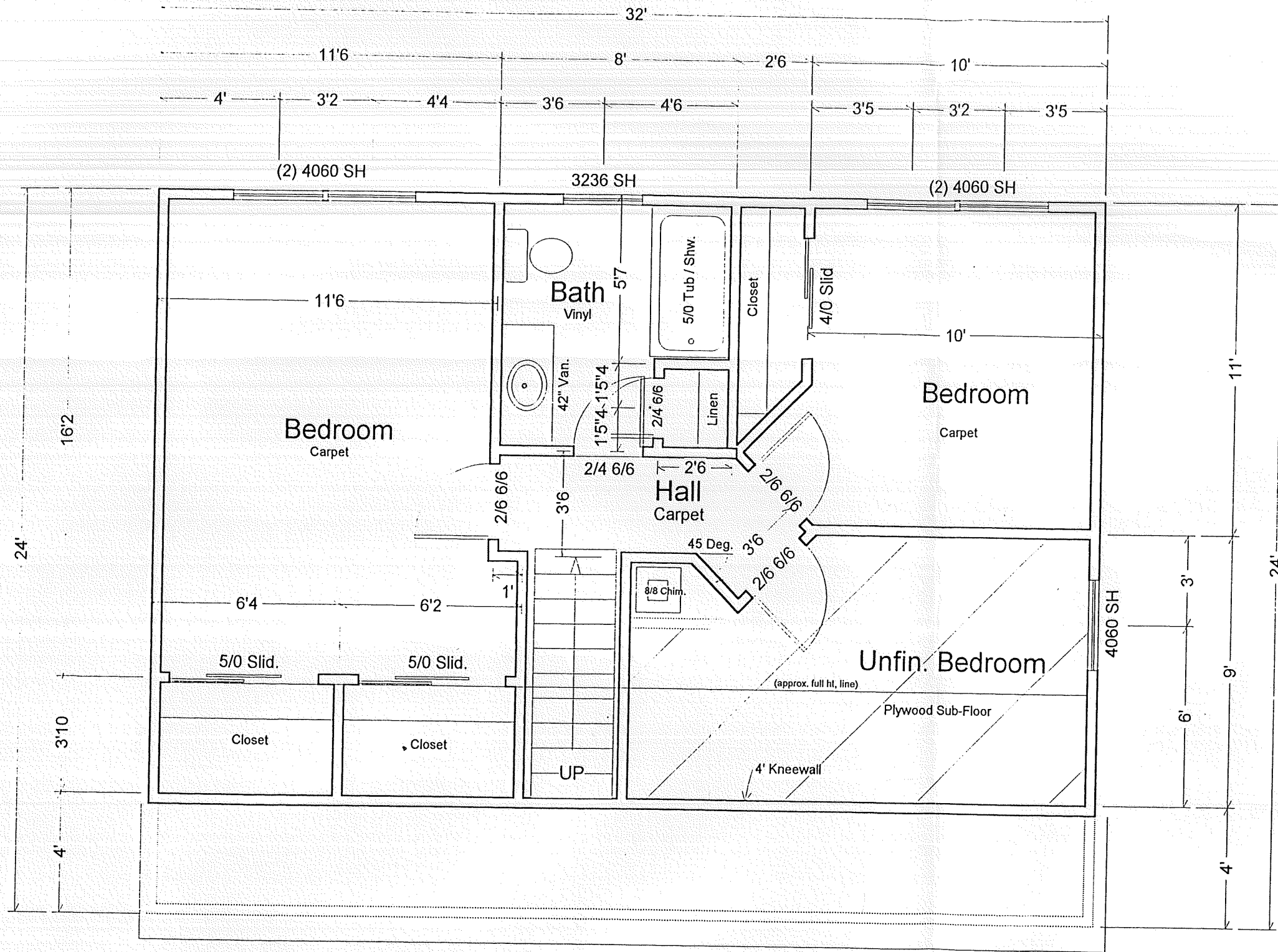

Second Floor Plan

Scale: 1/4" = 1' - 0"

Lot 8 Orchard Green
Portland, Maine

October 31, 1995

C328OG

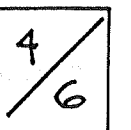

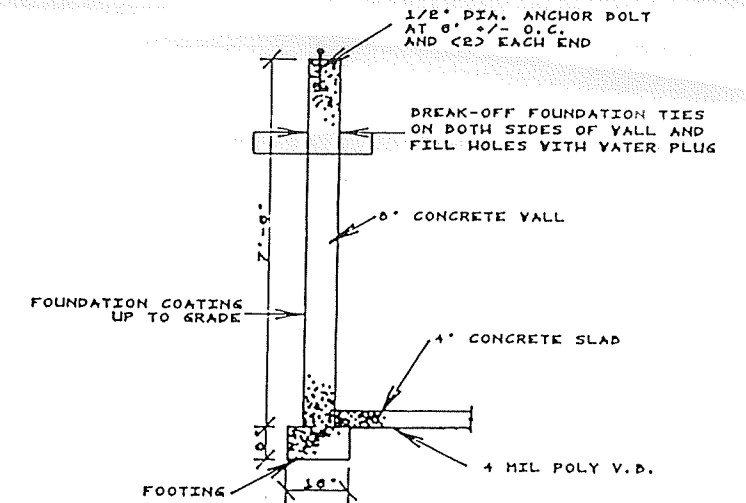
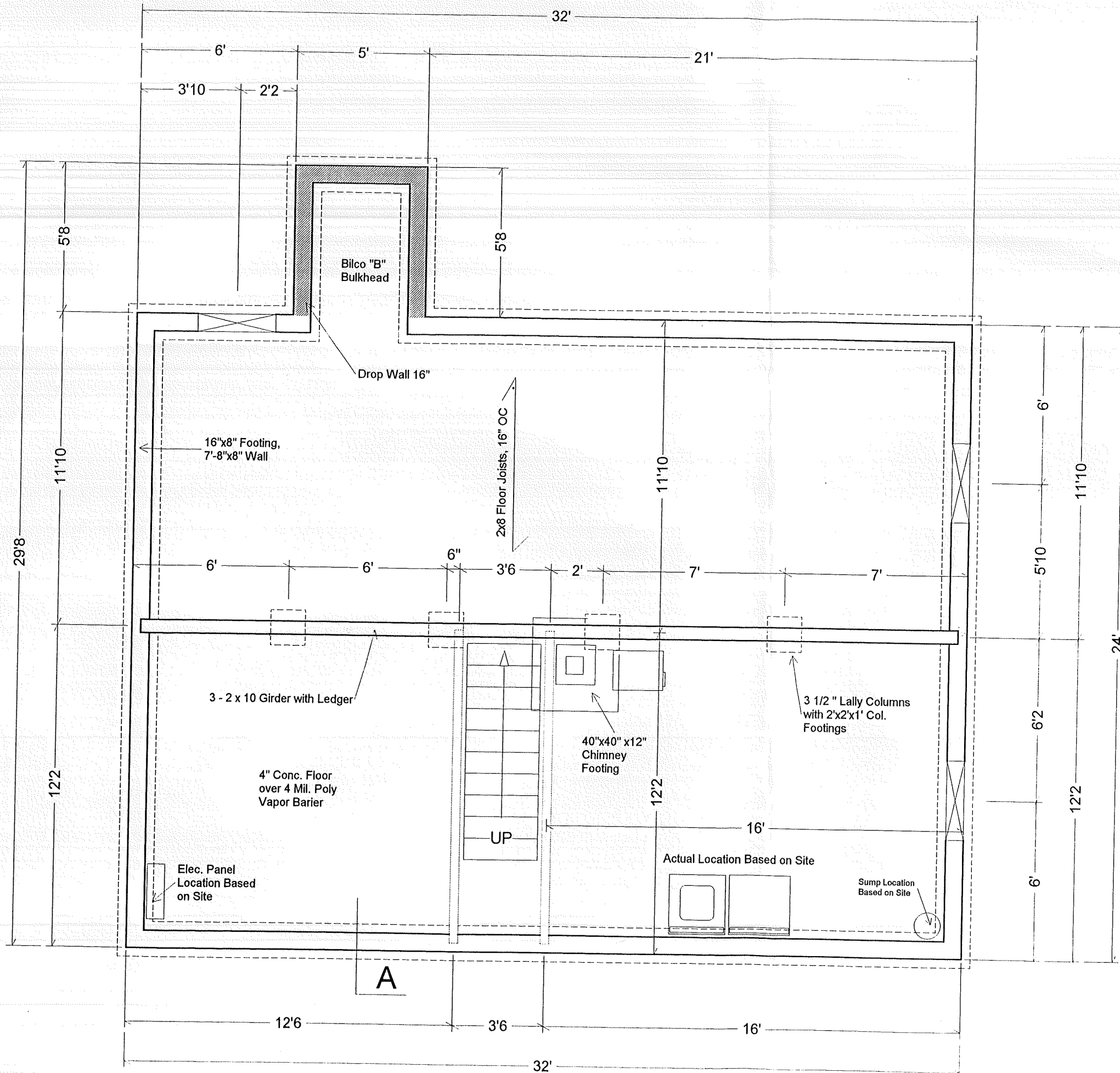

SECTION "A"
SCALE: 1/4" = 1'-0"

Foundation Plan

Scale: 1/4" = 1'-0"

Lot 8 Orchard Green
Portland, Maine

October 31, 1995 C3280G



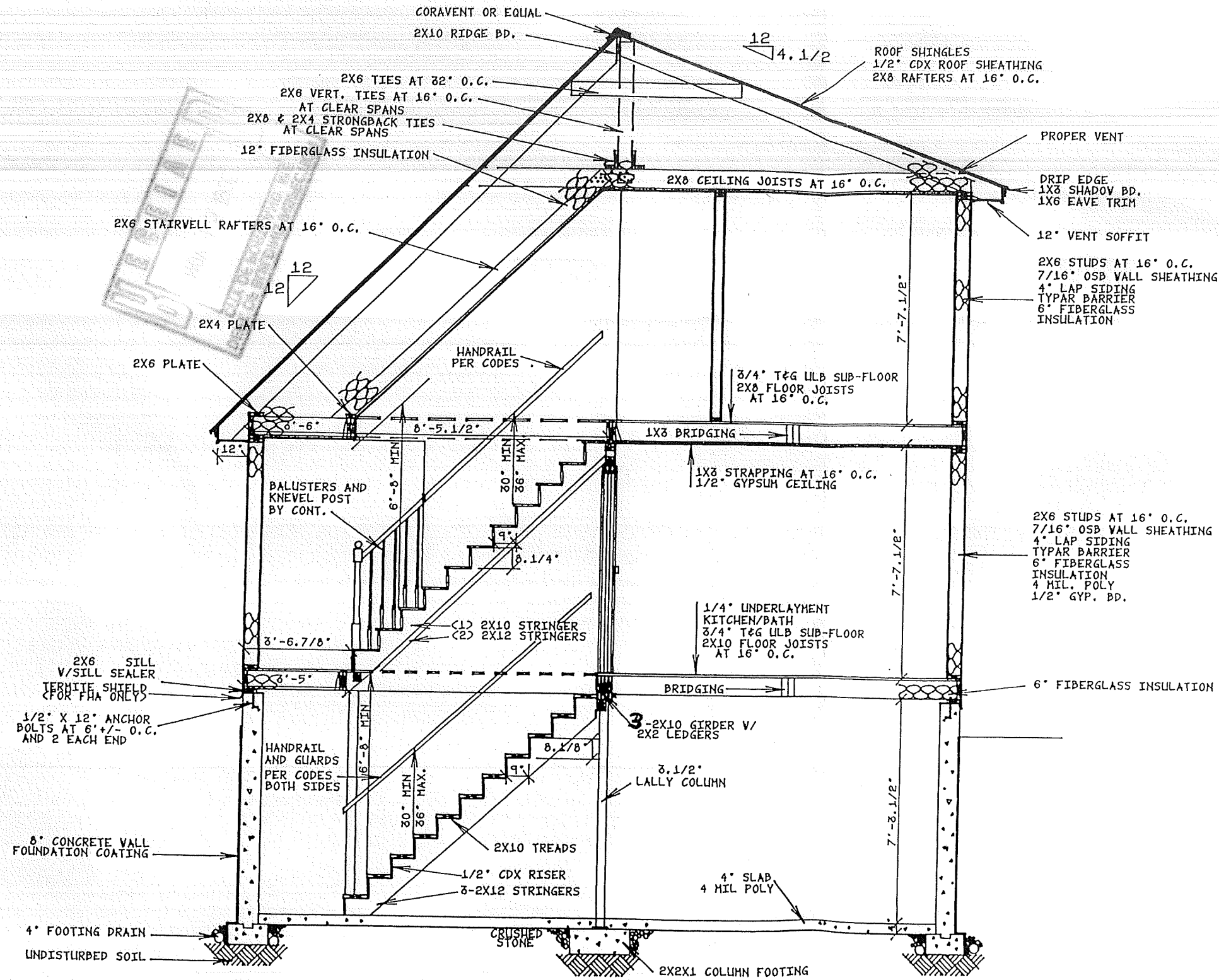

CROSS SECTION

SCALE: 1/4" = 1'-0"

Lot 8 Orchard Green
Portland, Maine

October 31, 1995

C328OG





- KEY**
- PROP. LINE ———
 - CURB =
 - EXIST. CONTOUR - - -
 - PROP. CONTOUR ———
 - STORM DR. LINES —SD—
 - SAN. SEW. LINES —SS—
 - WATER LINE —W—
 - CATCH BASIN ■
 - MANHOLE ●
 - TRANSFER BOX □
 - INTERLAND BOUN.
 - EL. FT. LINES —EJ—

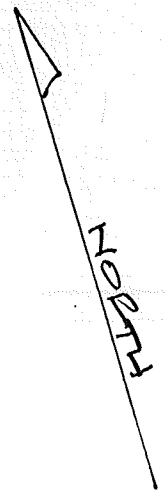

SITE PLAN FOR:
 LOT 5 ORCHARD GREEN
 50 SHEPHERD LANE
 KASPRZAK, INC.
 P.O. BOX 20, N. WATERBORO
 11/19/95 SCALE 1"=20'

