

148 REGAN LANE, PORTLAND, ME  
 PLAN BOOK 147 PAGE 2 LOT 51  
 ASSESSOR'S MAP 350 BLOCK C PARCEL 6  
 ROBERT & MARIE GRESIK

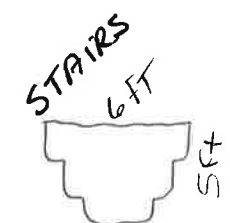

6ft x wood STOCKADE FENCE



From: Garage to steps 10' 6"  
 From: property line to pool 10' 2" (left)  
 From: property line to pool-rear-22'  
 From house to pool - 20'

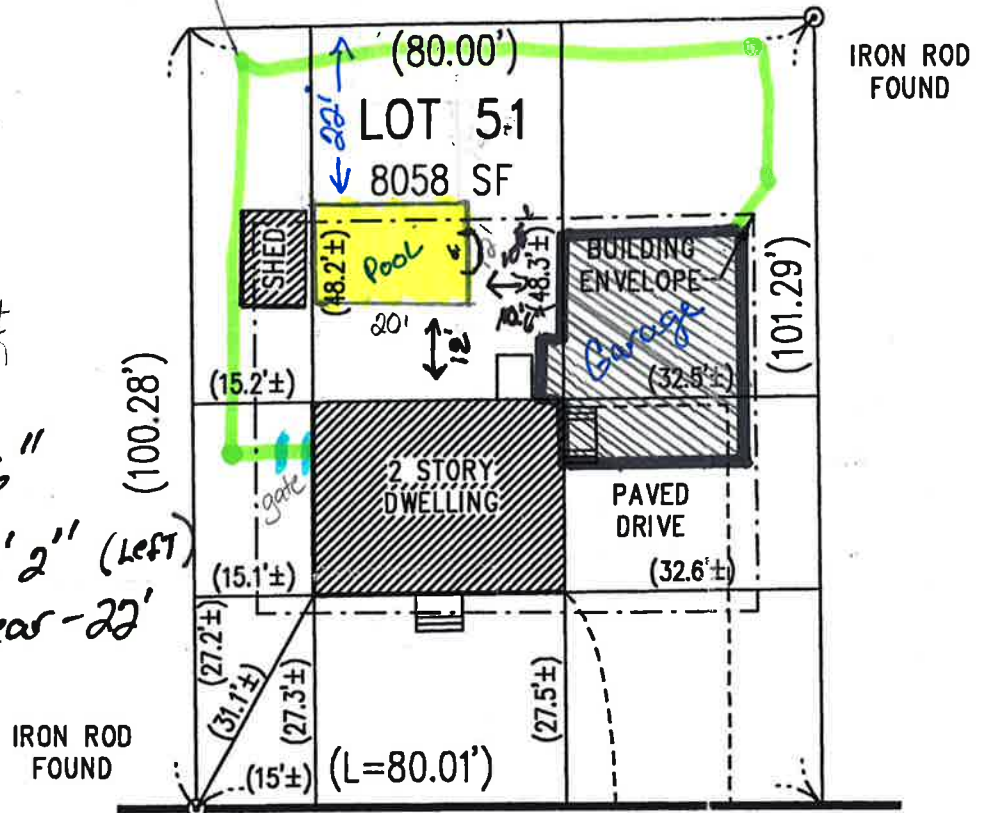

IRON ROD FOUND

IRON ROD FOUND

REGAN LANE

THIS IS NOT A BOUNDARY SURVEY.  
 BOUNDARY LINES ARE APPROXIMATE.

THIS PLAN EXCEPTS CHAPTER 90, PART 2, SECTION 4 THROUGH 8  
 OF THE MAINE BOARD OF LICENSURE FOR PROFESSIONAL LAND SURVEYORS' RULES.

EXISTING CONDITION PLAN OF LAND  
 IN  
**PORTLAND**  
**MAINE**

SCALE: 1"=30'      REVISED: 10/19/2009  
 SEPTEMBER 16, 2009

PREPARED FOR: JEFF AVERILL  
 22 WASHINGTON AVENUE  
 SOUTH PORTLAND, ME 04106

JOB NUMBER: 31683      ACAD FILE: 31683.DWG

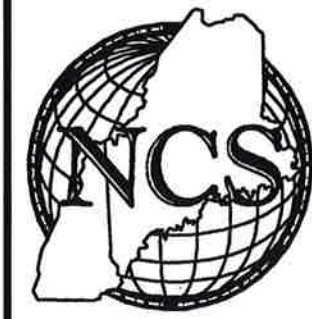

SURVEYING ENGINEERING LAND PLANNING  
**Northeast Civil Solutions**  
 INCORPORATED

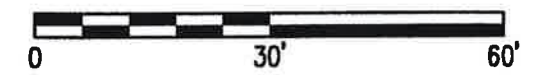

153 US ROUTE 1, SCARBOROUGH, MAINE 04074  
 tel: (207) 883-1000 or (800) 882-2227  
 fax: (207) 883-1001  
 e-mail: info@northeastcivilsolution.com