

NOTE:
INSTALL INTERCONNECTED SMOKE DETECTORS IN EACH BEDROOM.
INSTALL INTERCONNECTED SMOKE DETECTOR AND CARBON MONOXIDE DETECTOR IN HALLWAY.
INSTALL BATHROOM EXHAUST FAN.

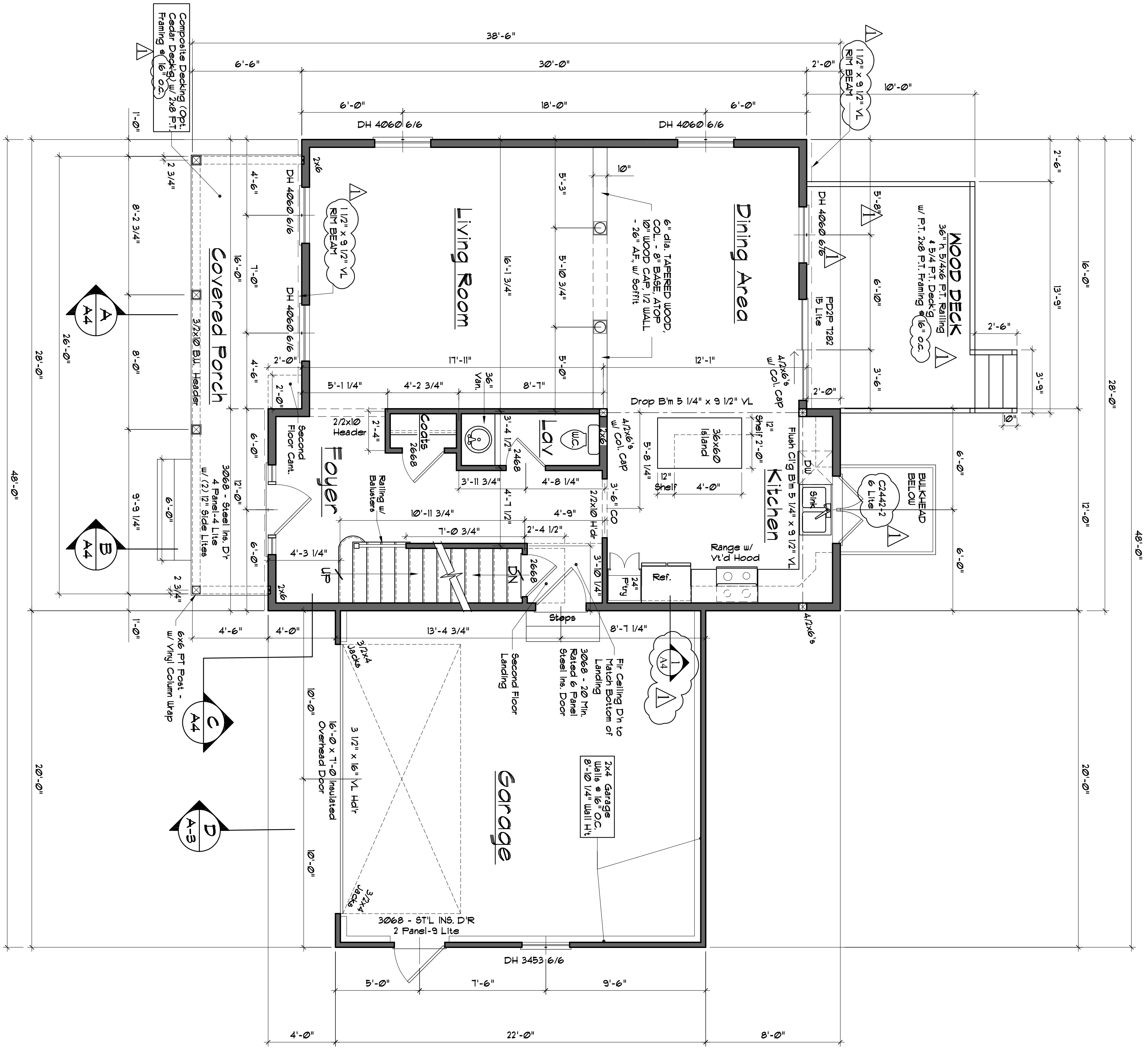

FIRST FLOOR PLAN - Two Story Colonial (888 s.f.)
Scale: 1/4" = 1'-0"
Total Area (1756 s.f.)

REVISED - 01/02/05

© COPYRIGHT REPRODUCTION OR RESALE OF THIS DRAWING WITHOUT THE WRITTEN PERMISSION OF DIDONATO ARCHITECTS IS PROHIBITED.	A2	DRAWINGS THIS SHEET FIRST & SECONF FLOOR PLANS	Lot # 16 SKYLARK COMMONS COLONIAL DESIGN - RH Garage FRANK & SANTO DIDONATO 89 Skylark Road Portland, MAINE	<table border="1"> <thead> <tr> <th>NO.</th> <th>DATE</th> <th>REVISION</th> <th>DESCRIPTION</th> </tr> </thead> <tbody> <tr> <td>1</td> <td>01.02.15</td> <td></td> <td>CHANGE SIZE OF CASEMENT WINDOW. ADD NOTE: SMOKE AND CARBON MONOXIDE DETECTORS</td> </tr> </tbody> </table>	NO.	DATE	REVISION	DESCRIPTION	1	01.02.15		CHANGE SIZE OF CASEMENT WINDOW. ADD NOTE: SMOKE AND CARBON MONOXIDE DETECTORS	<p>134 Guinea Road Kennebunkport, ME 04046 P: 207.286-2900 F: 207.286-2900 "E" Mail: jdidonato@roadrunner.com www.didonatoarchitects.com</p>
		NO.	DATE	REVISION	DESCRIPTION								
1	01.02.15		CHANGE SIZE OF CASEMENT WINDOW. ADD NOTE: SMOKE AND CARBON MONOXIDE DETECTORS										
DATE: 10/28/14 REVISION DATE: DRAWN BY: JFD SHEET:													