

- NOTES:
- OWNER/APPLICANT: FRANK DI DONATO SR.
87 SKYLARK ROAD
PORTLAND, MAINE
 - ENGINEER: LESTER S. BERRY, JR. #3341
BERY, HUFF, McDONALD, MILLIGAN
28 STATE STREET
CORHAM, MAINE
 - SURVEYOR: ROBERT C. LIBBY, JR., PLS #2190
BERT HUFF, McDONALD, MILLIGAN
CORHAM, MAINE
 - WETLANDS: JAMES LOGAN
ALBERT FRICK ASSOCIATES
CORHAM, MAINE
 - DEED REFERENCES: BK. 3192, PG. 374
BK. 3066, PG. 353
BK. 10972, PG. 153
BK. 2886, PG. 324
BK. 23106, PG. 96
 - TAX MAP REFERENCE: MAP 347, LOTS 1-3 AND 9-15, BLOCK D
MAP 349, LOTS 1-8, BLOCK I
MAP 349, LOTS 1-2 AND 4-8 & 9-16, BLOCK H
MAP 349, LOTS 2-7, BLOCK A
MAP 349, LOTS 2-7, BLOCK A
 - ZONING: R-3 RESIDENTIAL ZONE
 - PROJECT AREA: 10,290 S.F.
1 SINGLE FAMILY HOUSE LOT
 - PROPOSED USE: FRONTAGE - 50' FRONT AND REAR
SETBACKS - 14' SIDE (2-STORY)
 - MINIMUM STANDARDS: PUBLIC
 - SEWER SERVICE: PUBLIC
 - WATER SERVICE: PUBLIC
 - ELECTRIC/TELEPHONE: UNDERGROUND
 - ALL CONSTRUCTION AND SITE ALTERATIONS SHALL BE DONE IN ACCORDANCE WITH THE SPECIAL PRELIMINARY PROVISIONS OUTLINED IN THE MAINE EROSION CONTROL AND SEDIMENTATION CONTROL BMP'S, LATEST REVISION.
 - PLAN REFERENCES:

- PORTLAND HIGHLANDS PORTLAND CUMBERLAND COUNTY, MAINE OWNED BY H.R. LOWE LAND CO. INC., DATED JULY 22, 1924 BY ERNEST W. BRANCH CIVIL ENGINEER AND RECORDED IN THE CUMBERLAND COUNTY REGISTRY OF DEEDS PLAN BOOK 16, PAGE 10.
- THE HOMESTEADERS PORTLAND, MAINE OWNED BY THE CITY AND SUBURBAN LAND TRUST DATED SEPTEMBER 1921 BY E.C. CORBIN & COMPANY, DEEDS PLAN BOOK 14, PAGE 70.
- PLAN OF HANSON MAJOR PORTLAND, MAINE FOR CHARLES W. HANSON AND RECORDED IN THE CUMBERLAND COUNTY REGISTRY OF DEEDS PLAN BOOK 57, PAGE 89.
- STANDARD BOUNDARY SURVEY PENNELL AVENUE PORTLAND, MAINE FOR DIVERSIFIED PROPERTIES DATED 6/29/01 BY TITCOMB ASSOCIATES.
- AMENDED MASTER PLAN OF WASHINGTON CROSSING CONDOMINIUMS ALLEN AVENUE PORTLAND, MAINE FOR ALC DEVELOPMENT CORP., DATED 10/10/97 BY SEBAGO TECHINCS AND RECORDED IN THE CUMBERLAND COUNTY REGISTRY OF DEEDS PLAN BOOK 200, PAGE 91.
- PLAN OF RIGHT OF WAY TAKEN BY THE PORTLAND WATER DISTRICT PORTLAND, MAINE DATED APRIL 27, 1984 BY THE PORTLAND WATER DISTRICT PLAN NO. 5-35.
- NORTHWOOD CONDOMINIUMS PORTLAND, MAINE FUTURE LAND RECORDED IN THE CUMBERLAND COUNTY REGISTRY OF DEEDS PLAN BOOK 139, PAGE 51.
- AMENDMENT TO AN APPROVED SUBDIVISION PLAN DATED JULY 2004 FOR THE PROPOSED LOT 15 AND LOT 16 AND LOT 17 AND LOT 18 AND LOT 19 AND LOT 20 AND LOT 21 AND LOT 22 AND LOT 23 AND LOT 24 AND LOT 25 AND LOT 26 AND LOT 27 AND LOT 28 AND LOT 29 AND LOT 30 AND LOT 31 AND LOT 32 AND LOT 33 AND LOT 34 AND LOT 35 AND LOT 36 AND LOT 37 AND LOT 38 AND LOT 39 AND LOT 40 AND LOT 41 AND LOT 42 AND LOT 43 AND LOT 44 AND LOT 45 AND LOT 46 AND LOT 47 AND LOT 48 AND LOT 49 AND LOT 50 AND LOT 51 AND LOT 52 AND LOT 53 AND LOT 54 AND LOT 55 AND LOT 56 AND LOT 57 AND LOT 58 AND LOT 59 AND LOT 60 AND LOT 61 AND LOT 62 AND LOT 63 AND LOT 64 AND LOT 65 AND LOT 66 AND LOT 67 AND LOT 68 AND LOT 69 AND LOT 70 AND LOT 71 AND LOT 72 AND LOT 73 AND LOT 74 AND LOT 75 AND LOT 76 AND LOT 77 AND LOT 78 AND LOT 79 AND LOT 80 AND LOT 81 AND LOT 82 AND LOT 83 AND LOT 84 AND LOT 85 AND LOT 86 AND LOT 87 AND LOT 88 AND LOT 89 AND LOT 90 AND LOT 91 AND LOT 92 AND LOT 93 AND LOT 94 AND LOT 95 AND LOT 96 AND LOT 97 AND LOT 98 AND LOT 99 AND LOT 100 AND LOT 101 AND LOT 102 AND LOT 103 AND LOT 104 AND LOT 105 AND LOT 106 AND LOT 107 AND LOT 108 AND LOT 109 AND LOT 110 AND LOT 111 AND LOT 112 AND LOT 113 AND LOT 114 AND LOT 115 AND LOT 116 AND LOT 117 AND LOT 118 AND LOT 119 AND LOT 120 AND LOT 121 AND LOT 122 AND LOT 123 AND LOT 124 AND LOT 125 AND LOT 126 AND LOT 127 AND LOT 128 AND LOT 129 AND LOT 130 AND LOT 131 AND LOT 132 AND LOT 133 AND LOT 134 AND LOT 135 AND LOT 136 AND LOT 137 AND LOT 138 AND LOT 139 AND LOT 140 AND LOT 141 AND LOT 142 AND LOT 143 AND LOT 144 AND LOT 145 AND LOT 146 AND LOT 147 AND LOT 148 AND LOT 149 AND LOT 150 AND LOT 151 AND LOT 152 AND LOT 153 AND LOT 154 AND LOT 155 AND LOT 156 AND LOT 157 AND LOT 158 AND LOT 159 AND LOT 160 AND LOT 161 AND LOT 162 AND LOT 163 AND LOT 164 AND LOT 165 AND LOT 166 AND LOT 167 AND LOT 168 AND LOT 169 AND LOT 170 AND LOT 171 AND LOT 172 AND LOT 173 AND LOT 174 AND LOT 175 AND LOT 176 AND LOT 177 AND LOT 178 AND LOT 179 AND LOT 180 AND LOT 181 AND LOT 182 AND LOT 183 AND LOT 184 AND LOT 185 AND LOT 186 AND LOT 187 AND LOT 188 AND LOT 189 AND LOT 190 AND LOT 191 AND LOT 192 AND LOT 193 AND LOT 194 AND LOT 195 AND LOT 196 AND LOT 197 AND LOT 198 AND LOT 199 AND LOT 200 AND LOT 201 AND LOT 202 AND LOT 203 AND LOT 204 AND LOT 205 AND LOT 206 AND LOT 207 AND LOT 208 AND LOT 209 AND LOT 210 AND LOT 211 AND LOT 212 AND LOT 213 AND LOT 214 AND LOT 215 AND LOT 216 AND LOT 217 AND LOT 218 AND LOT 219 AND LOT 220 AND LOT 221 AND LOT 222 AND LOT 223 AND LOT 224 AND LOT 225 AND LOT 226 AND LOT 227 AND LOT 228 AND LOT 229 AND LOT 230 AND LOT 231 AND LOT 232 AND LOT 233 AND LOT 234 AND LOT 235 AND LOT 236 AND LOT 237 AND LOT 238 AND LOT 239 AND LOT 240 AND LOT 241 AND LOT 242 AND LOT 243 AND LOT 244 AND LOT 245 AND LOT 246 AND LOT 247 AND LOT 248 AND LOT 249 AND LOT 250 AND LOT 251 AND LOT 252 AND LOT 253 AND LOT 254 AND LOT 255 AND LOT 256 AND LOT 257 AND LOT 258 AND LOT 259 AND LOT 260 AND LOT 261 AND LOT 262 AND LOT 263 AND LOT 264 AND LOT 265 AND LOT 266 AND LOT 267 AND LOT 268 AND LOT 269 AND LOT 270 AND LOT 271 AND LOT 272 AND LOT 273 AND LOT 274 AND LOT 275 AND LOT 276 AND LOT 277 AND LOT 278 AND LOT 279 AND LOT 280 AND LOT 281 AND LOT 282 AND LOT 283 AND LOT 284 AND LOT 285 AND LOT 286 AND LOT 287 AND LOT 288 AND LOT 289 AND LOT 290 AND LOT 291 AND LOT 292 AND LOT 293 AND LOT 294 AND LOT 295 AND LOT 296 AND LOT 297 AND LOT 298 AND LOT 299 AND LOT 300 AND LOT 301 AND LOT 302 AND LOT 303 AND LOT 304 AND LOT 305 AND LOT 306 AND LOT 307 AND LOT 308 AND LOT 309 AND LOT 310 AND LOT 311 AND LOT 312 AND LOT 313 AND LOT 314 AND LOT 315 AND LOT 316 AND LOT 317 AND LOT 318 AND LOT 319 AND LOT 320 AND LOT 321 AND LOT 322 AND LOT 323 AND LOT 324 AND LOT 325 AND LOT 326 AND LOT 327 AND LOT 328 AND LOT 329 AND LOT 330 AND LOT 331 AND LOT 332 AND LOT 333 AND LOT 334 AND LOT 335 AND LOT 336 AND LOT 337 AND LOT 338 AND LOT 339 AND LOT 340 AND LOT 341 AND LOT 342 AND LOT 343 AND LOT 344 AND LOT 345 AND LOT 346 AND LOT 347 AND LOT 348 AND LOT 349 AND LOT 350 AND LOT 351 AND LOT 352 AND LOT 353 AND LOT 354 AND LOT 355 AND LOT 356 AND LOT 357 AND LOT 358 AND LOT 359 AND LOT 360 AND LOT 361 AND LOT 362 AND LOT 363 AND LOT 364 AND LOT 365 AND LOT 366 AND LOT 367 AND LOT 368 AND LOT 369 AND LOT 370 AND LOT 371 AND LOT 372 AND LOT 373 AND LOT 374 AND LOT 375 AND LOT 376 AND LOT 377 AND LOT 378 AND LOT 379 AND LOT 380 AND LOT 381 AND LOT 382 AND LOT 383 AND LOT 384 AND LOT 385 AND LOT 386 AND LOT 387 AND LOT 388 AND LOT 389 AND LOT 390 AND LOT 391 AND LOT 392 AND LOT 393 AND LOT 394 AND LOT 395 AND LOT 396 AND LOT 397 AND LOT 398 AND LOT 399 AND LOT 400 AND LOT 401 AND LOT 402 AND LOT 403 AND LOT 404 AND LOT 405 AND LOT 406 AND LOT 407 AND LOT 408 AND LOT 409 AND LOT 410 AND LOT 411 AND LOT 412 AND LOT 413 AND LOT 414 AND LOT 415 AND LOT 416 AND LOT 417 AND LOT 418 AND LOT 419 AND LOT 420 AND LOT 421 AND LOT 422 AND LOT 423 AND LOT 424 AND LOT 425 AND LOT 426 AND LOT 427 AND LOT 428 AND LOT 429 AND LOT 430 AND LOT 431 AND LOT 432 AND LOT 433 AND LOT 434 AND LOT 435 AND LOT 436 AND LOT 437 AND LOT 438 AND LOT 439 AND LOT 440 AND LOT 441 AND LOT 442 AND LOT 443 AND LOT 444 AND LOT 445 AND LOT 446 AND LOT 447 AND LOT 448 AND LOT 449 AND LOT 450 AND LOT 451 AND LOT 452 AND LOT 453 AND LOT 454 AND LOT 455 AND LOT 456 AND LOT 457 AND LOT 458 AND LOT 459 AND LOT 460 AND LOT 461 AND LOT 462 AND LOT 463 AND LOT 464 AND LOT 465 AND LOT 466 AND LOT 467 AND LOT 468 AND LOT 469 AND LOT 470 AND LOT 471 AND LOT 472 AND LOT 473 AND LOT 474 AND LOT 475 AND LOT 476 AND LOT 477 AND LOT 478 AND LOT 479 AND LOT 480 AND LOT 481 AND LOT 482 AND LOT 483 AND LOT 484 AND LOT 485 AND LOT 486 AND LOT 487 AND LOT 488 AND LOT 489 AND LOT 490 AND LOT 491 AND LOT 492 AND LOT 493 AND LOT 494 AND LOT 495 AND LOT 496 AND LOT 497 AND LOT 498 AND LOT 499 AND LOT 500 AND LOT 501 AND LOT 502 AND LOT 503 AND LOT 504 AND LOT 505 AND LOT 506 AND LOT 507 AND LOT 508 AND LOT 509 AND LOT 510 AND LOT 511 AND LOT 512 AND LOT 513 AND LOT 514 AND LOT 515 AND LOT 516 AND LOT 517 AND LOT 518 AND LOT 519 AND LOT 520 AND LOT 521 AND LOT 522 AND LOT 523 AND LOT 524 AND LOT 525 AND LOT 526 AND LOT 527 AND LOT 528 AND LOT 529 AND LOT 530 AND LOT 531 AND LOT 532 AND LOT 533 AND LOT 534 AND LOT 535 AND LOT 536 AND LOT 537 AND LOT 538 AND LOT 539 AND LOT 540 AND LOT 541 AND LOT 542 AND LOT 543 AND LOT 544 AND LOT 545 AND LOT 546 AND LOT 547 AND LOT 548 AND LOT 549 AND LOT 550 AND LOT 551 AND LOT 552 AND LOT 553 AND LOT 554 AND LOT 555 AND LOT 556 AND LOT 557 AND LOT 558 AND LOT 559 AND LOT 560 AND LOT 561 AND LOT 562 AND LOT 563 AND LOT 564 AND LOT 565 AND LOT 566 AND LOT 567 AND LOT 568 AND LOT 569 AND LOT 570 AND LOT 571 AND LOT 572 AND LOT 573 AND LOT 574 AND LOT 575 AND LOT 576 AND LOT 577 AND LOT 578 AND LOT 579 AND LOT 580 AND LOT 581 AND LOT 582 AND LOT 583 AND LOT 584 AND LOT 585 AND LOT 586 AND LOT 587 AND LOT 588 AND LOT 589 AND LOT 590 AND LOT 591 AND LOT 592 AND LOT 593 AND LOT 594 AND LOT 595 AND LOT 596 AND LOT 597 AND LOT 598 AND LOT 599 AND LOT 600 AND LOT 601 AND LOT 602 AND LOT 603 AND LOT 604 AND LOT 605 AND LOT 606 AND LOT 607 AND LOT 608 AND LOT 609 AND LOT 610 AND LOT 611 AND LOT 612 AND LOT 613 AND LOT 614 AND LOT 615 AND LOT 616 AND LOT 617 AND LOT 618 AND LOT 619 AND LOT 620 AND LOT 621 AND LOT 622 AND LOT 623 AND LOT 624 AND LOT 625 AND LOT 626 AND LOT 627 AND LOT 628 AND LOT 629 AND LOT 630 AND LOT 631 AND LOT 632 AND LOT 633 AND LOT 634 AND LOT 635 AND LOT 636 AND LOT 637 AND LOT 638 AND LOT 639 AND LOT 640 AND LOT 641 AND LOT 642 AND LOT 643 AND LOT 644 AND LOT 645 AND LOT 646 AND LOT 647 AND LOT 648 AND LOT 649 AND LOT 650 AND LOT 651 AND LOT 652 AND LOT 653 AND LOT 654 AND LOT 655 AND LOT 656 AND LOT 657 AND LOT 658 AND LOT 659 AND LOT 660 AND LOT 661 AND LOT 662 AND LOT 663 AND LOT 664 AND LOT 665 AND LOT 666 AND LOT 667 AND LOT 668 AND LOT 669 AND LOT 670 AND LOT 671 AND LOT 672 AND LOT 673 AND LOT 674 AND LOT 675 AND LOT 676 AND LOT 677 AND LOT 678 AND LOT 679 AND LOT 680 AND LOT 681 AND LOT 682 AND LOT 683 AND LOT 684 AND LOT 685 AND LOT 686 AND LOT 687 AND LOT 688 AND LOT 689 AND LOT 690 AND LOT 691 AND LOT 692 AND LOT 693 AND LOT 694 AND LOT 695 AND LOT 696 AND LOT 697 AND LOT 698 AND LOT 699 AND LOT 700 AND LOT 701 AND LOT 702 AND LOT 703 AND LOT 704 AND LOT 705 AND LOT 706 AND LOT 707 AND LOT 708 AND LOT 709 AND LOT 710 AND LOT 711 AND LOT 712 AND LOT 713 AND LOT 714 AND LOT 715 AND LOT 716 AND LOT 717 AND LOT 718 AND LOT 719 AND LOT 720 AND LOT 721 AND LOT 722 AND LOT 723 AND LOT 724 AND LOT 725 AND LOT 726 AND LOT 727 AND LOT 728 AND LOT 729 AND LOT 730 AND LOT 731 AND LOT 732 AND LOT 733 AND LOT 734 AND LOT 735 AND LOT 736 AND LOT 737 AND LOT 738 AND LOT 739 AND LOT 740 AND LOT 741 AND LOT 742 AND LOT 743 AND LOT 744 AND LOT 745 AND LOT 746 AND LOT 747 AND LOT 748 AND LOT 749 AND LOT 750 AND LOT 751 AND LOT 752 AND LOT 753 AND LOT 754 AND LOT 755 AND LOT 756 AND LOT 757 AND LOT 758 AND LOT 759 AND LOT 760 AND LOT 761 AND LOT 762 AND LOT 763 AND LOT 764 AND LOT 765 AND LOT 766 AND LOT 767 AND LOT 768 AND LOT 769 AND LOT 770 AND LOT 771 AND LOT 772 AND LOT 773 AND LOT 774 AND LOT 775 AND LOT 776 AND LOT 777 AND LOT 778 AND LOT 779 AND LOT 780 AND LOT 781 AND LOT 782 AND LOT 783 AND LOT 784 AND LOT 785 AND LOT 786 AND LOT 787 AND LOT 788 AND LOT 789 AND LOT 790 AND LOT 791 AND LOT 792 AND LOT 793 AND LOT 794 AND LOT 795 AND LOT 796 AND LOT 797 AND LOT 798 AND LOT 799 AND LOT 800 AND LOT 801 AND LOT 802 AND LOT 803 AND LOT 804 AND LOT 805 AND LOT 806 AND LOT 807 AND LOT 808 AND LOT 809 AND LOT 810 AND LOT 811 AND LOT 812 AND LOT 813 AND LOT 814 AND LOT 815 AND LOT 816 AND LOT 817 AND LOT 818 AND LOT 819 AND LOT 820 AND LOT 821 AND LOT 822 AND LOT 823 AND LOT 824 AND LOT 825 AND LOT 826 AND LOT 827 AND LOT 828 AND LOT 829 AND LOT 830 AND LOT 831 AND LOT 832 AND LOT 833 AND LOT 834 AND LOT 835 AND LOT 836 AND LOT 837 AND LOT 838 AND LOT 839 AND LOT 840 AND LOT 841 AND LOT 842 AND LOT 843 AND LOT 844 AND LOT 845 AND LOT 846 AND LOT 847 AND LOT 848 AND LOT 849 AND LOT 850 AND LOT 851 AND LOT 852 AND LOT 853 AND LOT 854 AND LOT 855 AND LOT 856 AND LOT 857 AND LOT 858 AND LOT 859 AND LOT 860 AND LOT 861 AND LOT 862 AND LOT 863 AND LOT 864 AND LOT 865 AND LOT 866 AND LOT 867 AND LOT 868 AND LOT 869 AND LOT 870 AND LOT 871 AND LOT 872 AND LOT 873 AND LOT 874 AND LOT 875 AND LOT 876 AND LOT 877 AND LOT 878 AND LOT 879 AND LOT 880 AND LOT 881 AND LOT 882 AND LOT 883 AND LOT 884 AND LOT 885 AND LOT 886 AND LOT 887 AND LOT 888 AND LOT 889 AND LOT 890 AND LOT 891 AND LOT 892 AND LOT 893 AND LOT 894 AND LOT 895 AND LOT 896 AND LOT 897 AND LOT 898 AND LOT 899 AND LOT 900 AND LOT 901 AND LOT 902 AND LOT 903 AND LOT 904 AND LOT 905 AND LOT 906 AND LOT 907 AND LOT 908 AND LOT 909 AND LOT 910 AND LOT 911 AND LOT 912 AND LOT 913 AND LOT 914 AND LOT 915 AND LOT 916 AND LOT 917 AND LOT 918 AND LOT 919 AND LOT 920 AND LOT 921 AND LOT 922 AND LOT 923 AND LOT 924 AND LOT 925 AND LOT 926 AND LOT 927 AND LOT 928 AND LOT 929 AND LOT 930 AND LOT 931 AND LOT 932 AND LOT 933 AND LOT 934 AND LOT 935 AND LOT 936 AND LOT 937 AND LOT 938 AND LOT 939 AND LOT 940 AND LOT 941 AND LOT 942 AND LOT 943 AND LOT 944 AND LOT 945 AND LOT 946 AND LOT 947 AND LOT 948 AND LOT 949 AND LOT 950 AND LOT 951 AND LOT 952 AND LOT 953 AND LOT 954 AND LOT 955 AND LOT 956 AND LOT 957 AND LOT 958 AND LOT 959 AND LOT 960 AND LOT 961 AND LOT 962 AND LOT 963 AND LOT 964 AND LOT 965 AND LOT 966 AND LOT 967 AND LOT 968 AND LOT 969 AND LOT 970 AND LOT 971 AND LOT 972 AND LOT 973 AND LOT 974 AND LOT 975 AND LOT 976 AND LOT 977 AND LOT 978 AND LOT 979 AND LOT 980 AND LOT 981 AND LOT 982 AND LOT 983 AND LOT 984 AND LOT 985 AND LOT 986 AND LOT 987 AND LOT 988 AND LOT 989 AND LOT 990 AND LOT 991 AND LOT 992 AND LOT 993 AND LOT 994 AND LOT 995 AND LOT 996 AND LOT 997 AND LOT 998 AND LOT 999 AND LOT 1000

- BENCHMARK: PK NAIL FOUND IN UTILITY POLE #13 AT THE NORTHWESTERLY CORNER OF HENNESSY DRIVE AND SKYLARK DRIVE. ELEV.=100.02 (NGVD 1929). BASED ON CITY BENCHMARK TOP OF 3" DRESS COPPER PIPE ON WESTERN SIDE OF ALLEN AVENUE. ELEV. BENCHMARK WESTERLY SIDE OF WASHINGTON AVE. ELEV. BENCHMARK (NGVD 1929).
- COORDINATES: BEARING AND NORTH ORIENTATION SHOWN HEREON ARE BASED UPON MAINE STATE COORDINATES SYSTEM WEST ZONE (NAD 1983), USING CITY OF PORTLAND POINTS 1125-46-1982 AND 1125-46-1983.
- LAND DISTURBANCE: 5,533 S.F.
- STREET STATUS: SKYLARK ROAD-UNACCEPTED BELGRADE (HSB B) & HOLLIS (HSB C/D) BASED ON MEDIUM INTENSITY SOILS MAPPING

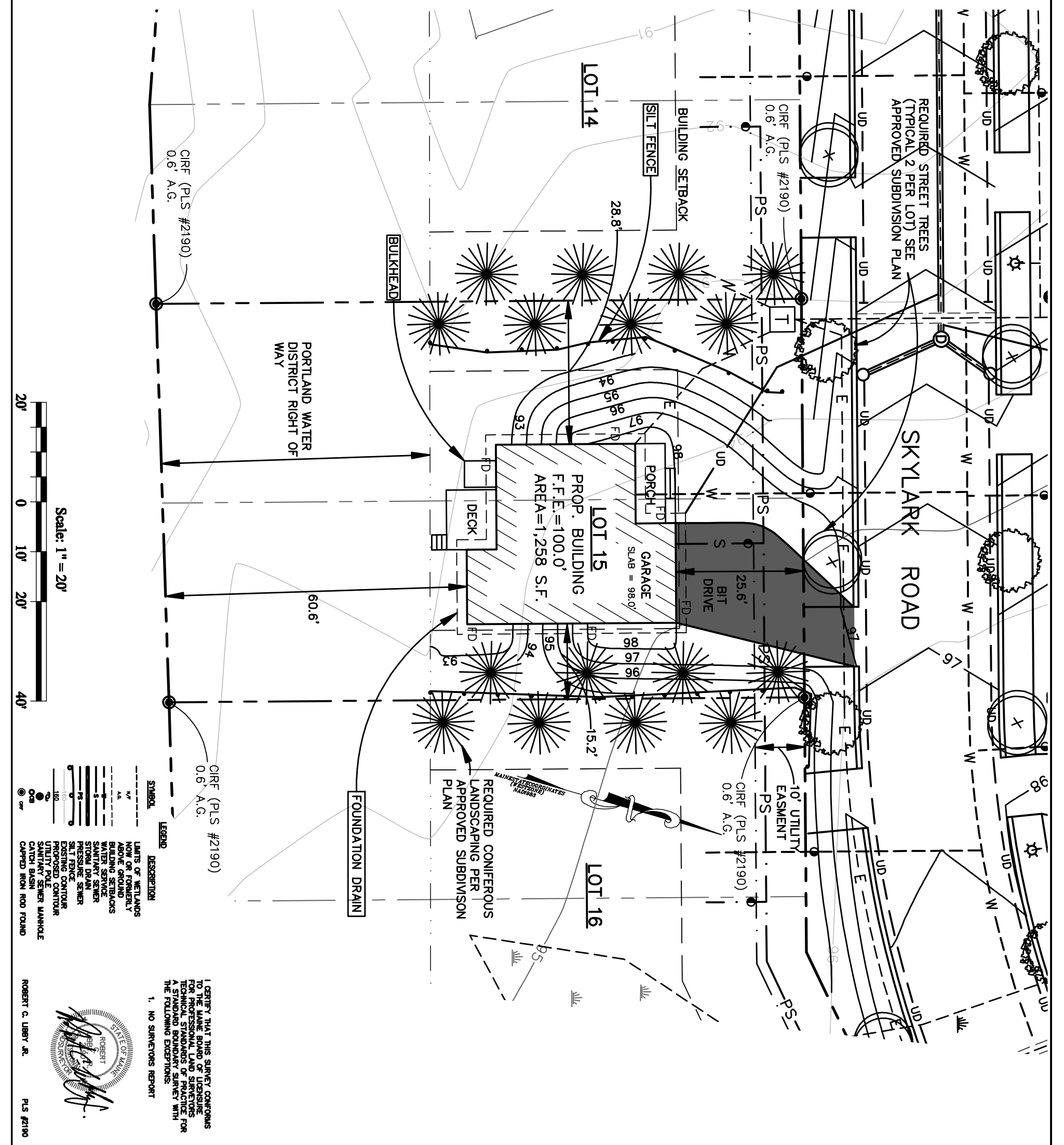

LEGEND

SYMBOL	DESCRIPTION
--- (dashed line)	LIMITS OF WETLANDS
--- (dash-dot line)	NOW OR FORMERLY ABOVE GROUND
--- (solid line)	BUILDING SETBACKS
--- (solid line)	WATER SERVICE
--- (solid line)	SEWER SERVICE
--- (solid line)	PROPOSED SEWER
--- (solid line)	SILT FENCE
--- (solid line)	EXISTING CONTOUR
--- (solid line)	PROPOSED CONTOUR
--- (solid line)	UTILITY POLE
--- (solid line)	SANITARY SEWER MANHOLE
--- (solid line)	CATCH BASIN
--- (solid line)	CAPIPED IRON ROD FOUND

I CERTIFY THAT THIS SURVEY CONFORMS TO THE MAINE BOARD OF LICENSING FOR PROFESSIONAL LAND SURVEYORS TECHNICAL STANDARDS OF PRACTICE FOR THE FOLLOWING EXCEPTIONS:

1. NO SURVEYORS REPORT

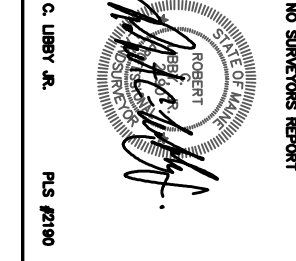

DESIGNED	DATE
A. McNeil	April 2014

DRAWN	SCALE
T. Low	As Noted

CHECKED	JOB. NO.
A. McNeil	14036

SHEET 1

SITE PLAN-LOT 15

SKYLARK COMMONS

SKYLARK ROAD AND COOLIDGE AVENUE
PORTLAND, MAINE

FOR
Frank DiDonato Sr.
87 Skylark Road
Portland, Maine 04108

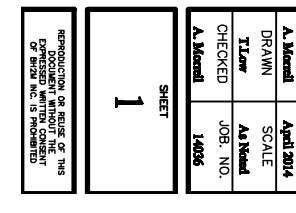

STATE OF MAINE
LESTER S. BERRY, JR.
No. 3341
LICENSED PROFESSIONAL ENGINEER

REVISION	
NO.	DESCRIPTION