

E BUILDING SECTION
Scale: 1/4" = 1'-0"

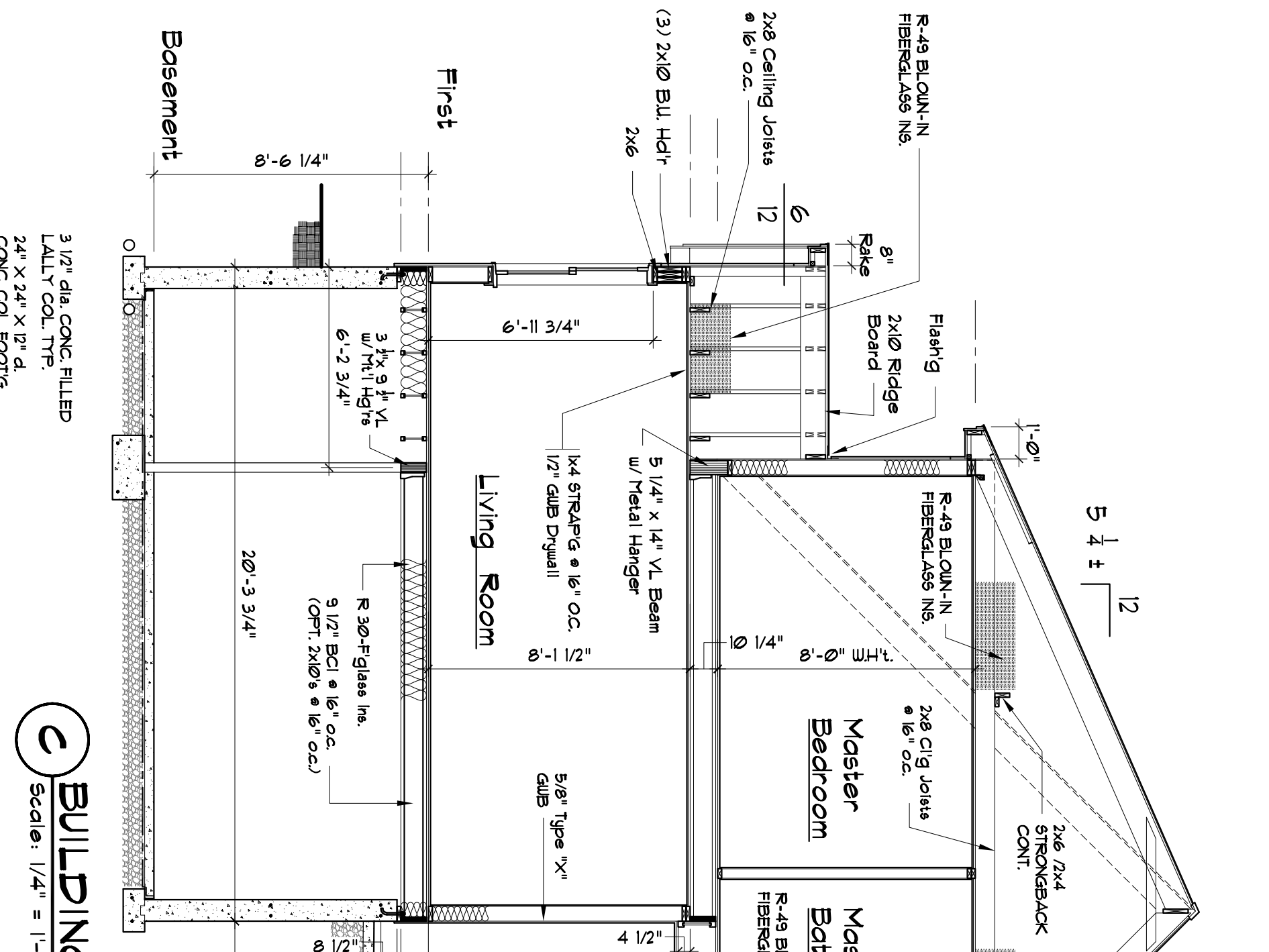

C BUILDING SECTION
Scale: 1/4" = 1'-0"

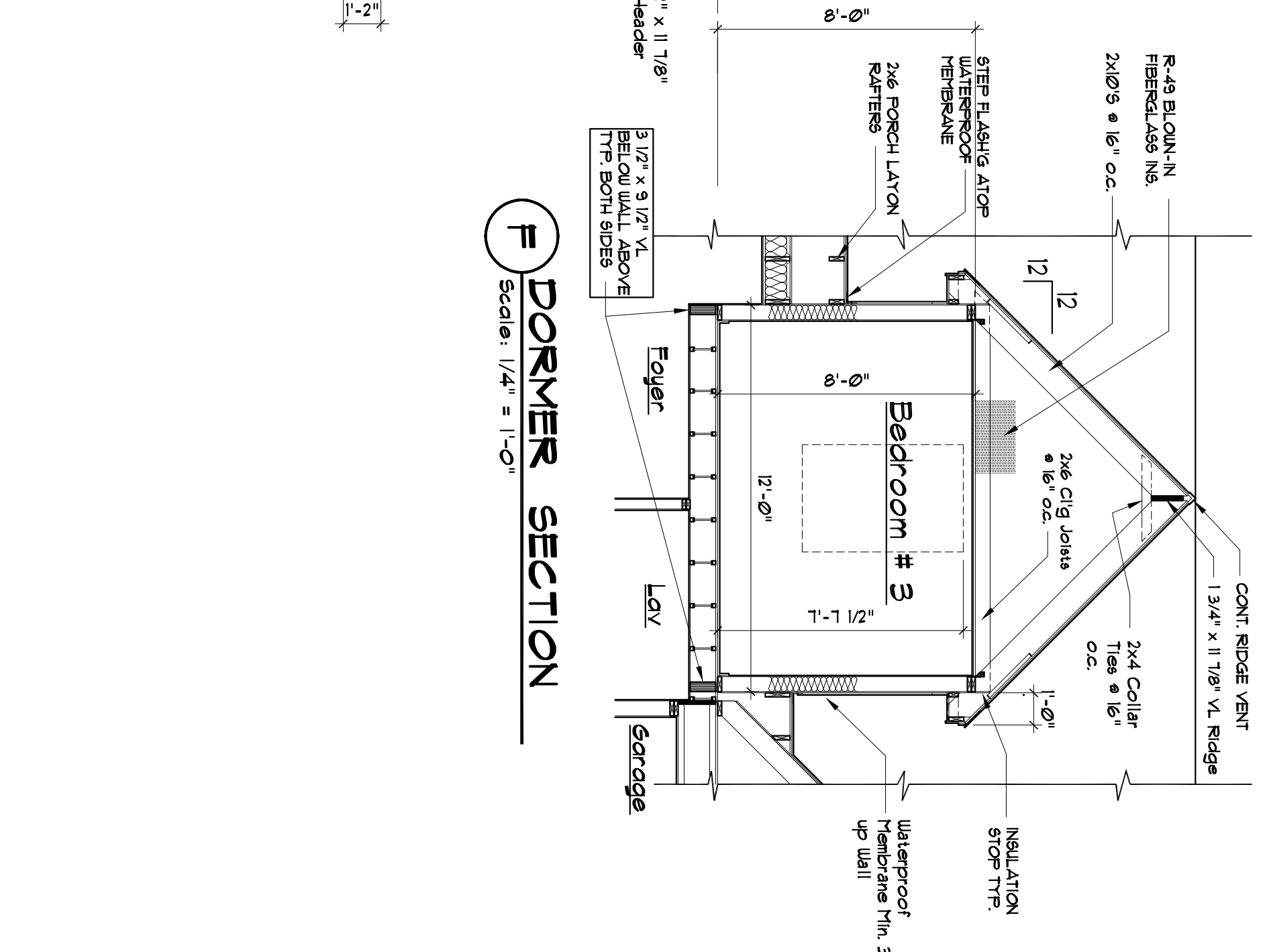

F DORMER SECTION
Scale: 1/4" = 1'-0"

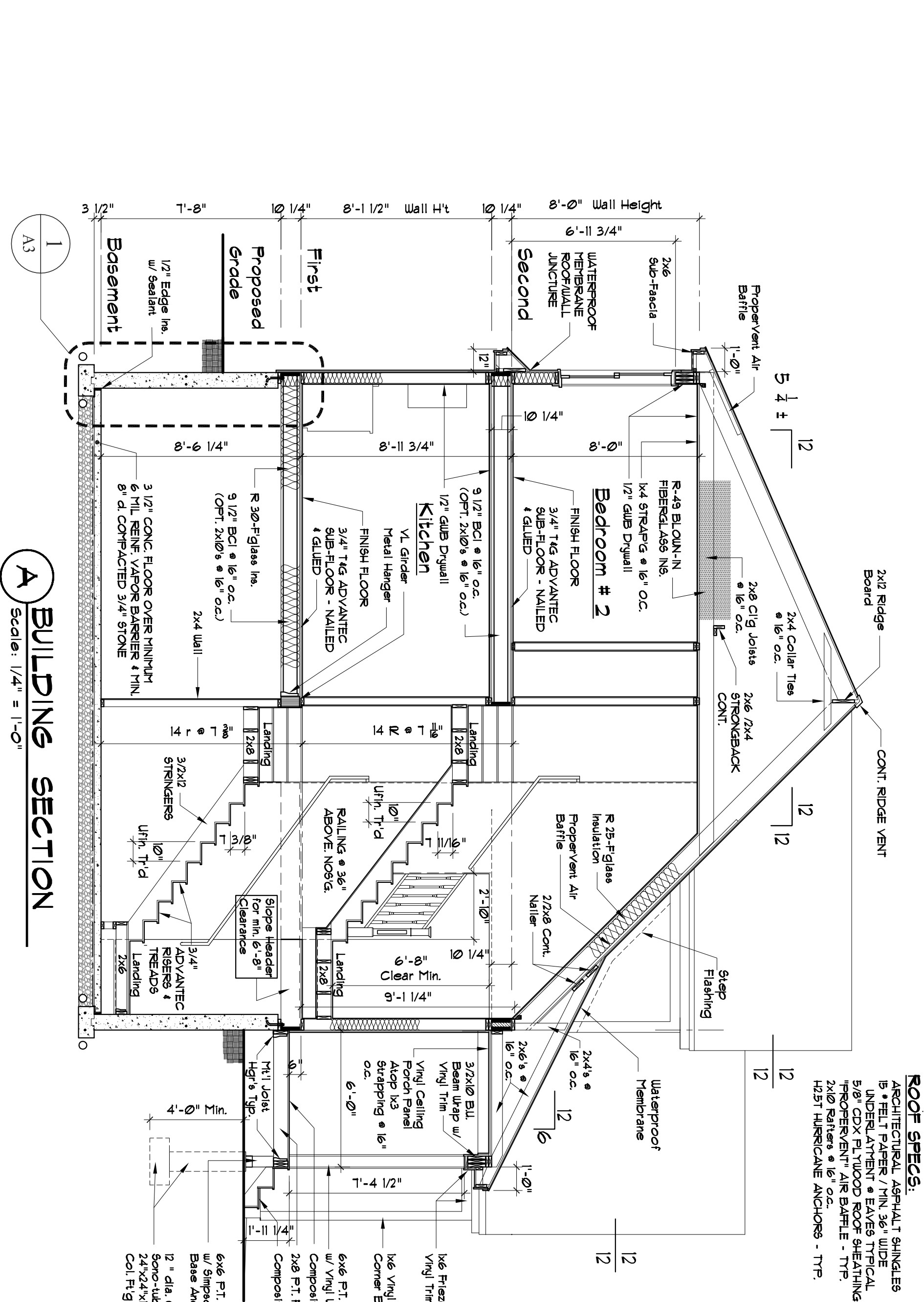

A BUILDING SECTION
Scale: 1/4" = 1'-0"

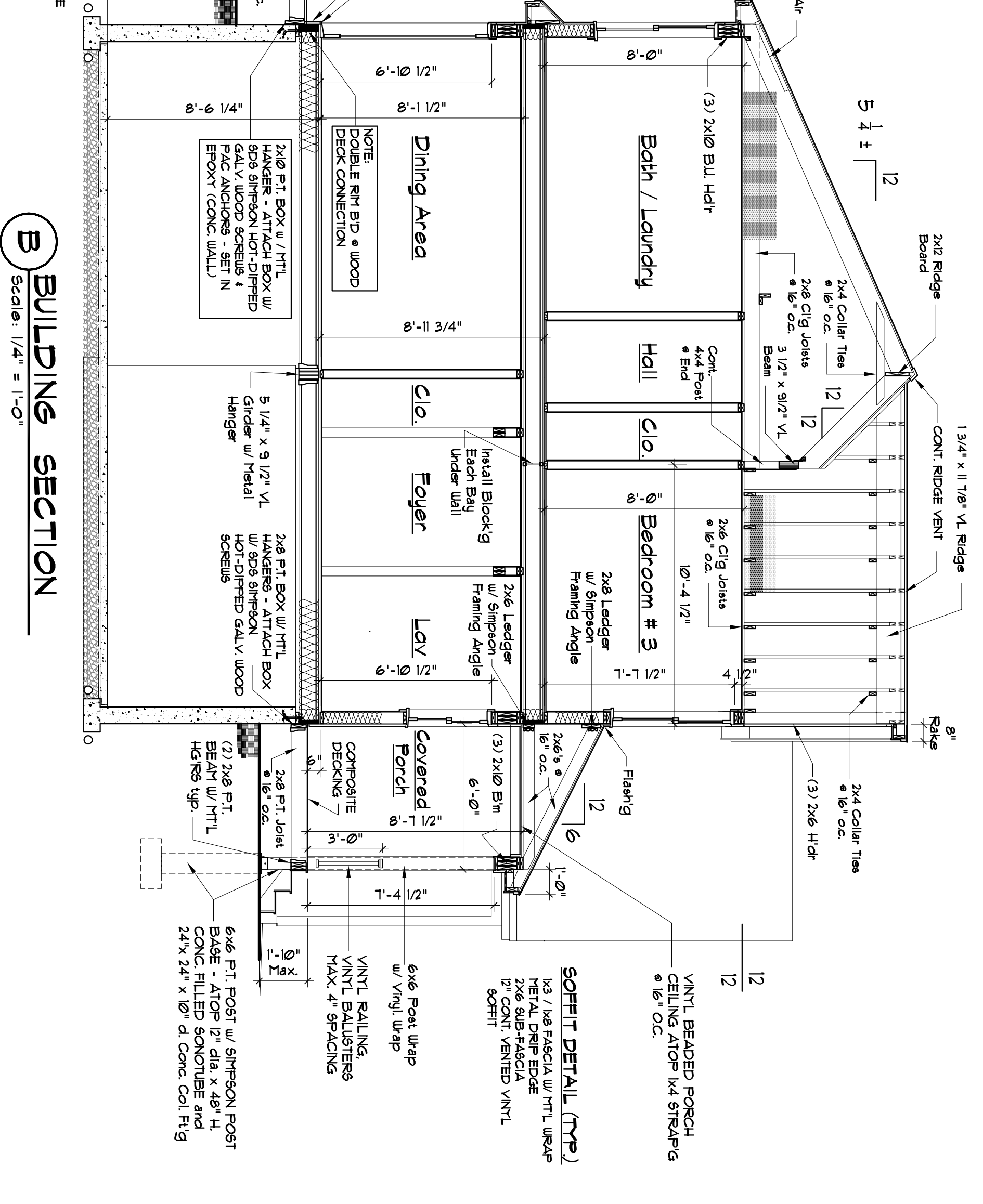

B BUILDING SECTION
Scale: 1/4" = 1'-0"

ROOF SPECS:
ARCHITECTURAL ASPHALT SHINGLES
5" FELT PAPER / MIN. 3/8" WIDE
UNDERLAYMENT & 2 LAYERS TYPICAL
PROPOSED 2" AIR GAP WITH
2x6 RAFTERS @ 16" O.C.
H25 HERRICANE ANCHORS - TYP.

SOFFIT DETAIL (TYP)
1/2" / 3/8" BEADED BOUGH METAL Drip Edge
2x6 SUB-FACIA
2" CONT. VENTED VINTL INSULATION STOP

EXTERIOR WALL (TYP)
4" TIL - VINTL SING. (AND)
AIR BARRIER
1/2" GIB DRYWALL SHEATHING
R-21 FIBERGLASS BATT INSULATION
6" TIL VAPOR BARRIER
1/2" GIB DRYWALL

FLOOR/CEILING (TYP)
FINISH FLOOR
3/4" T&G ADVANTIC SHERLOCK
3/4" T&G ADVANTIC SHERLOCK
1/2" GIB DRYWALL (OPT. 2x6'S @ 16" O.C.)
1/2" GIB DRYWALL (OPT. 2x6'S @ 16" O.C.)
R-30 FLOOR INS. (First Floor Only)

SOFFIT DETAIL (TYP)
1/2" / 3/8" BEADED BOUGH METAL Drip Edge
2" CONT. VENTED VINTL INSULATION STOP

DRAWINGS THIS SHEET Building Sections	NEW RESIDENCE - LH Cape FRANK & SANTO DIDONATO Lot # 15 SKYLARK COMMONS 89 Skylark Road GORHAM, MAINE	DIDONATO ARCHITECTS, INC. 134 GUINEA ROAD, KENNEBUNKPORT, ME. 04046 phone: (207) 286-2900 fax: (207) 283-4895 "E" Mail Address: frdidonato@roadrunner.com www.didonatoarchitects.com	NO. _____ REVISIONS
	DATE: 05/14/2014 REVISION DATE: _____ DRAWN BY: JFD SHEET: 4 OF 4 A4	SHEET: _____ COPYRIGHT: _____ REPRODUCTION OR RESALE OF THIS DRAWING WITHOUT THE WRITTEN PERMISSION OF DIDONATO ARCHITECTS IS PROHIBITED.	DATE: _____ REVISION: _____ DRAWN BY: _____ SHEET: _____