

**SECTION AT (A)**

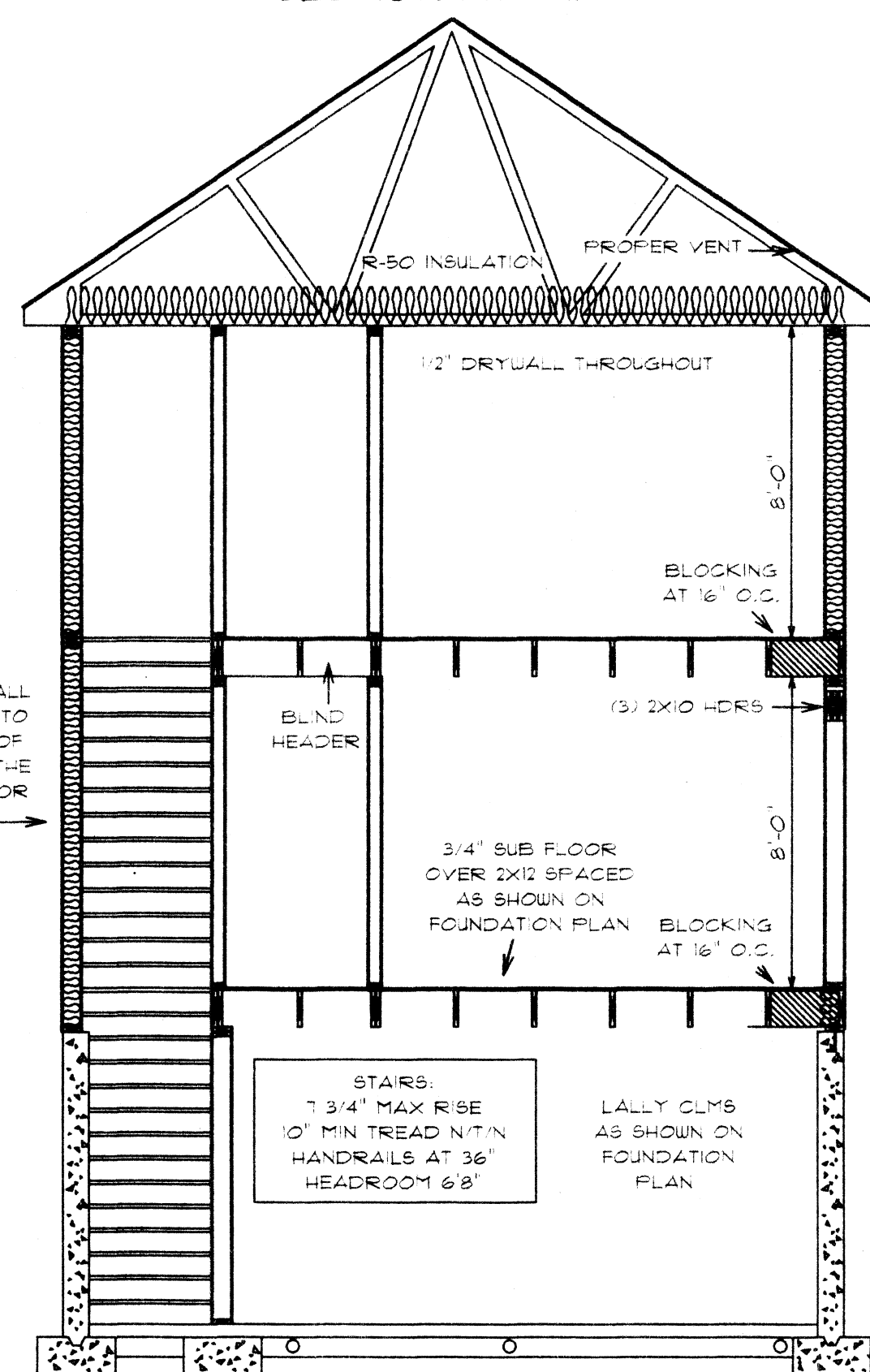

**SECTION AT (B)**

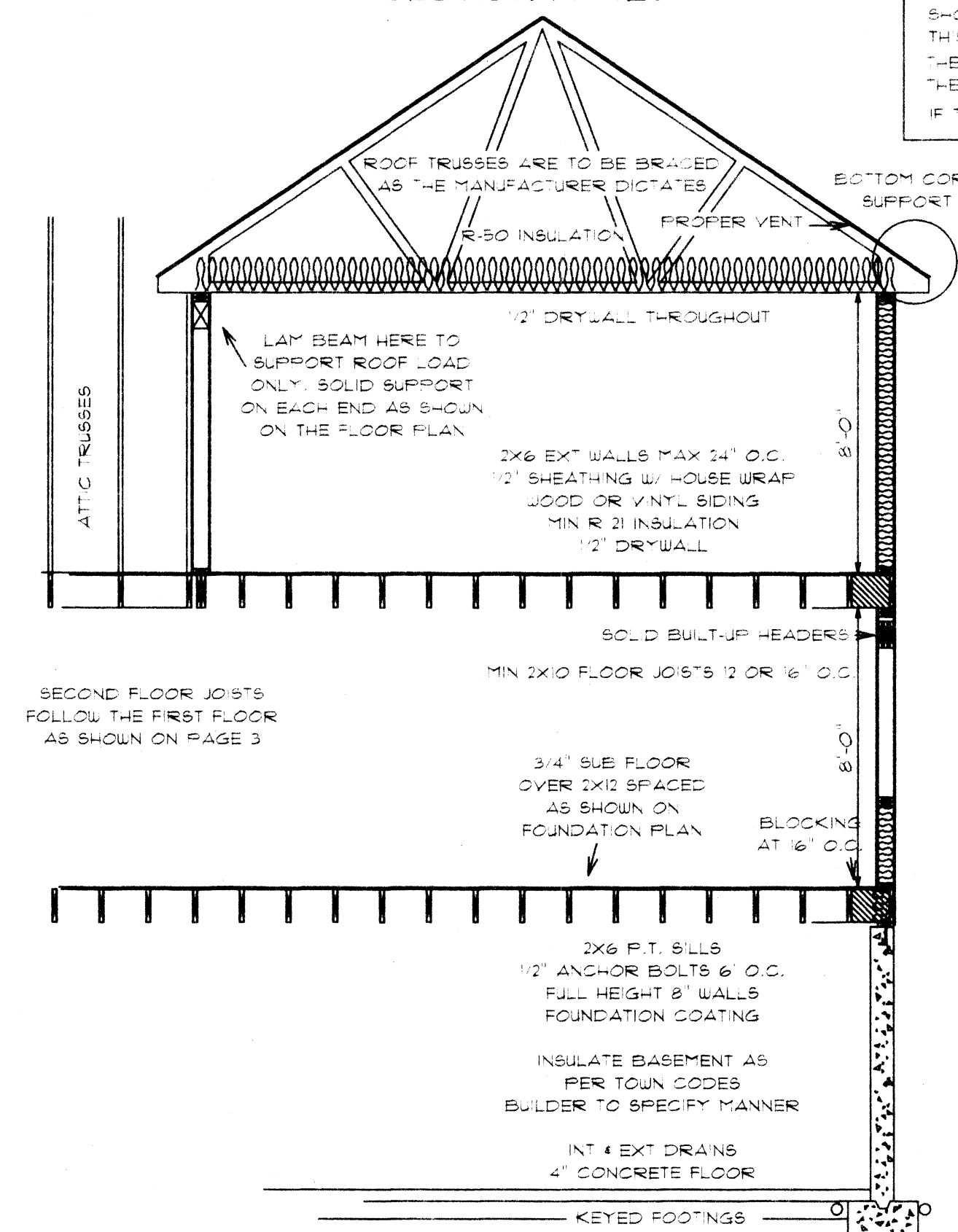

THE TRUSSES SHOWN ARE REPRESENTATIONS ONLY - THE ACTUAL TRUSSES ARE TO BE DESIGNED AND ENGINEERED BY THE COMPANY THAT BUILDS THEM. THEY ARE TO BE DESIGNED TO SUPPORT ANY TALL ROOFS AND/OR DORMERS SHOWN ON THE PLAN, AND THE SNOW LOADS THAT ARE IN EFFECT AT THE TIME OF CONSTRUCTION IN THE TOWN THAT THIS PROJECT IS TO BE BUILT IN.  
 THE TRUSSES ARE TO BE BOTTOM GIRD SUPPORT TRUSSES FOR BETTER INSULATION ABOVE THE WALLS. SEE CIRCLED DETAIL ON THE TRUSS EAVE BELOW.  
 IF THE C.E.O. WANTS THE TOWN SNOW LOAD ON THE PLANS, THE BUILDER, OWNER OR C.E.O. MAY ADD IT HERE.

**SECTION AT (C)**

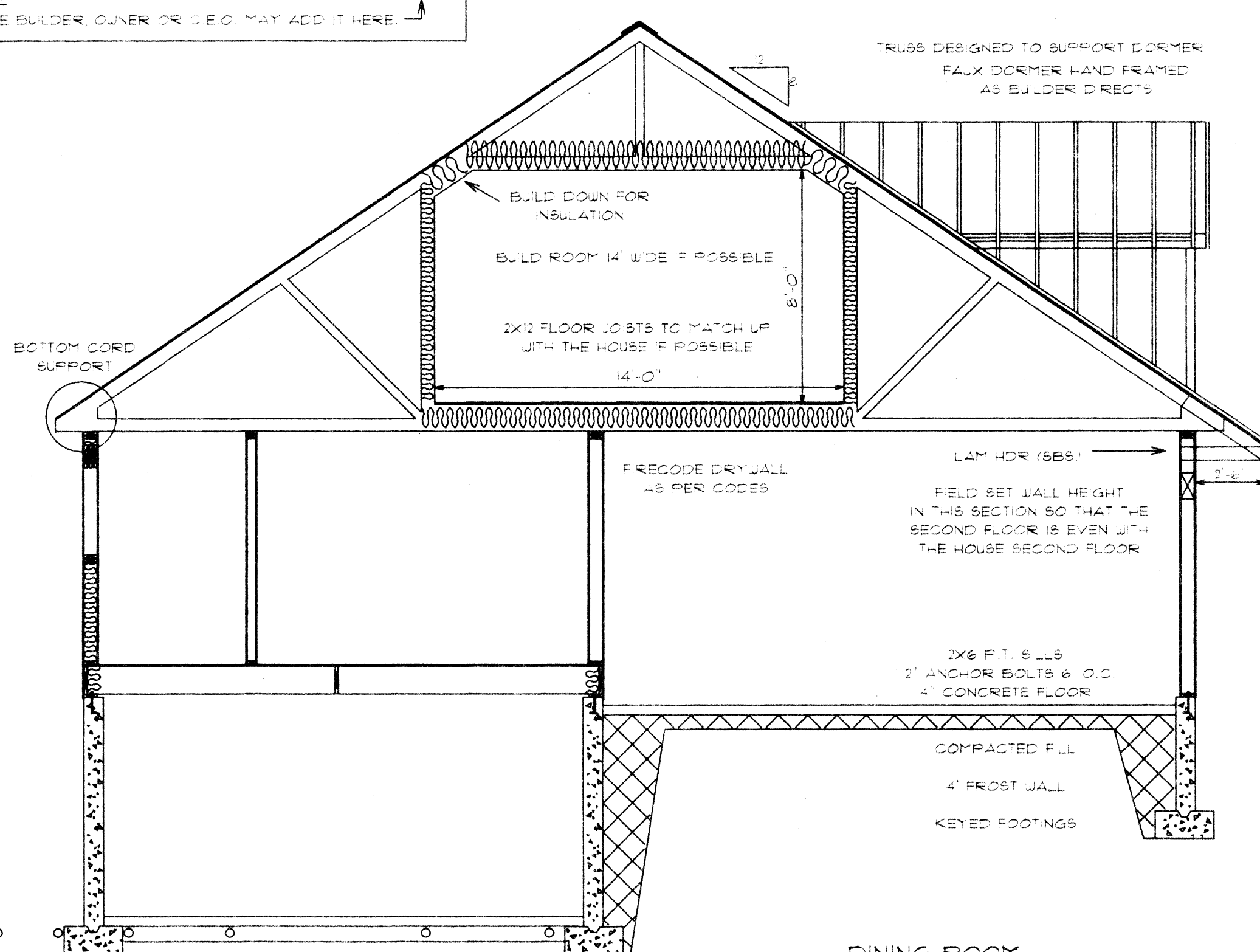

**SECTION AT (D)**

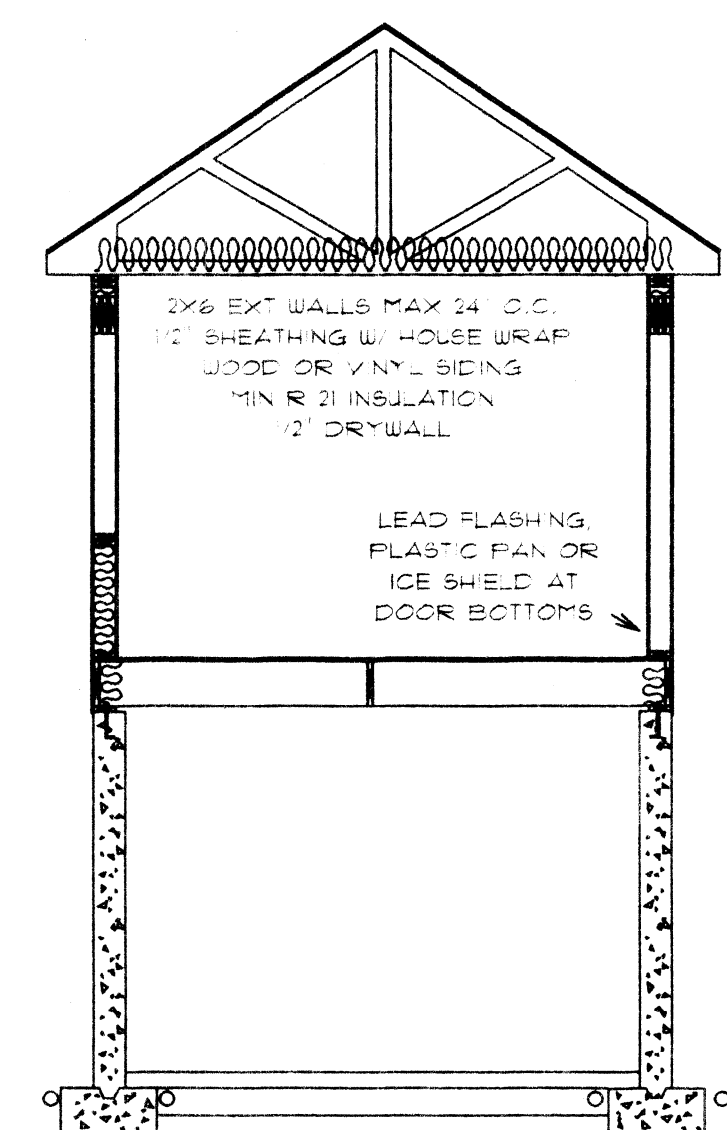

BUILDER - PLEASE GO OVER THESE PLANS BEFORE CONSTRUCTION STARTS AND VERIFY THAT THEY SUIT YOUR NEEDS. IF YOU HAVE ANY QUESTIONS, OR CONCERNS PLEASE FEEL FREE TO CONTACT US.

THE BASEMENT NEEDS TO BE INSULATED TO MEET STATE CODES. THERE ARE MANY WAYS TO DO IT. THE OWNER AND BUILDER WILL DECIDE AND INFORM THE C.E.O. AS TO WHICH WAY IT WILL BE DONE.

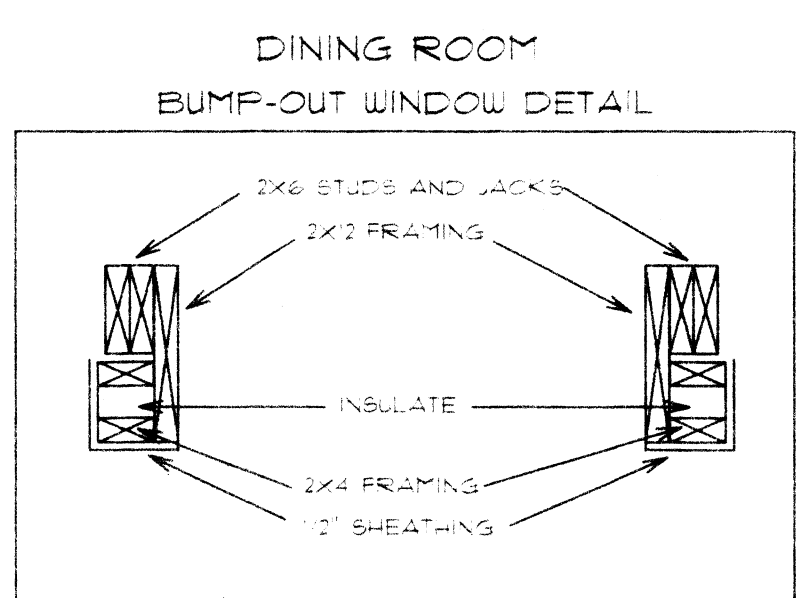

**EAVE & WALL SECTION - FACTORY TRUSSES TO MEET SNOW LOADS FOR TOWN PROJECT IS BUILT IN.**

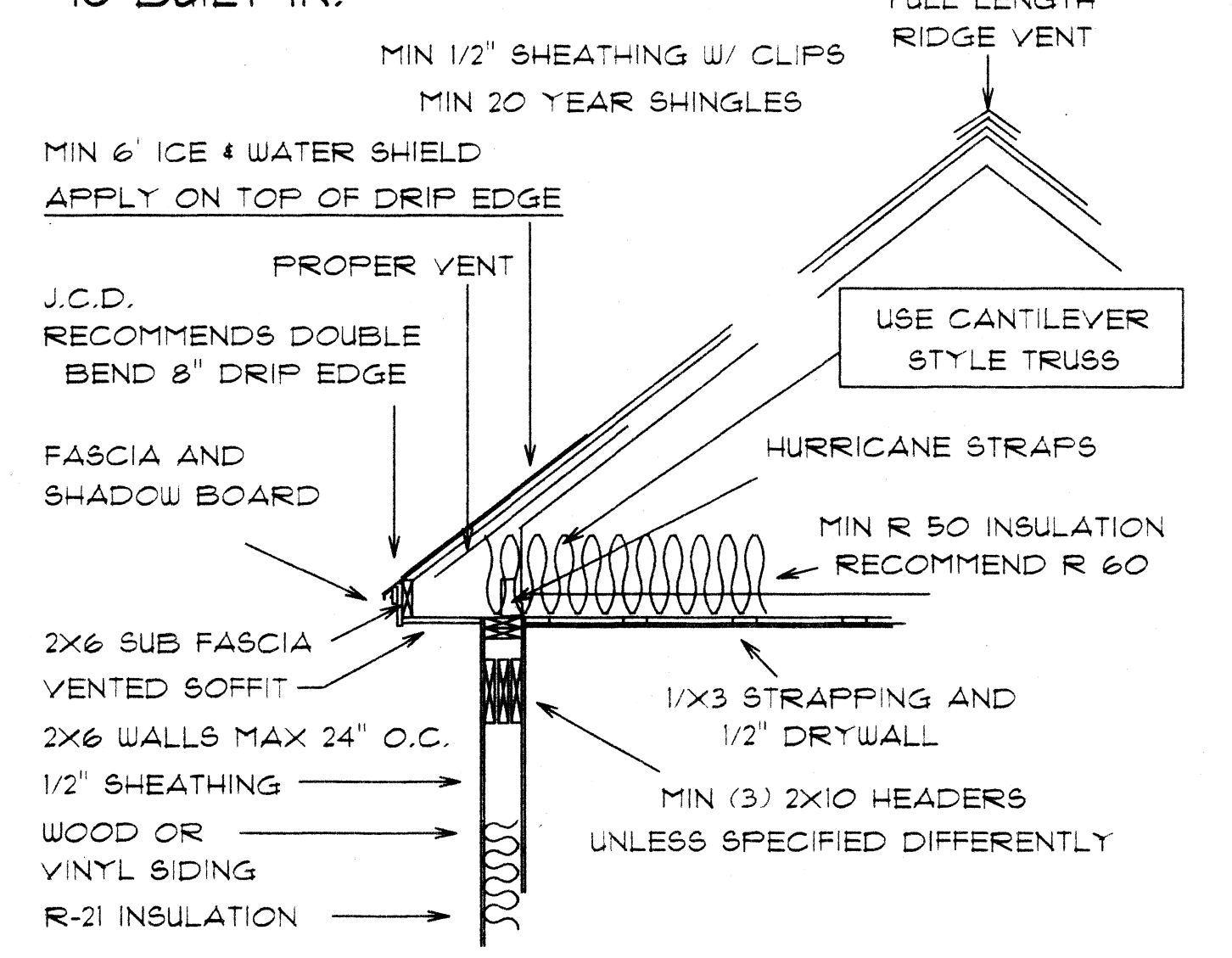

**2ND FLOOR SECTION EXT WALLS PERPENDICULAR TO JOISTS**

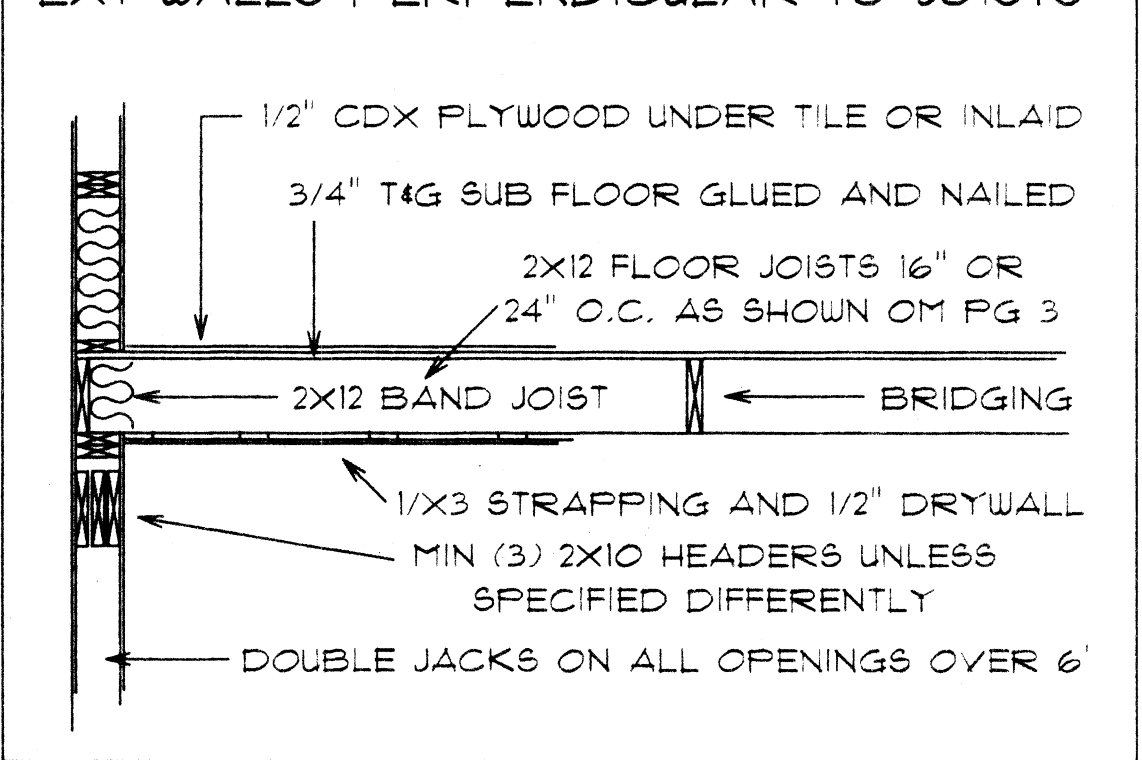

**2ND FLOOR SECTION EXT WALLS PARALLEL TO JOISTS**

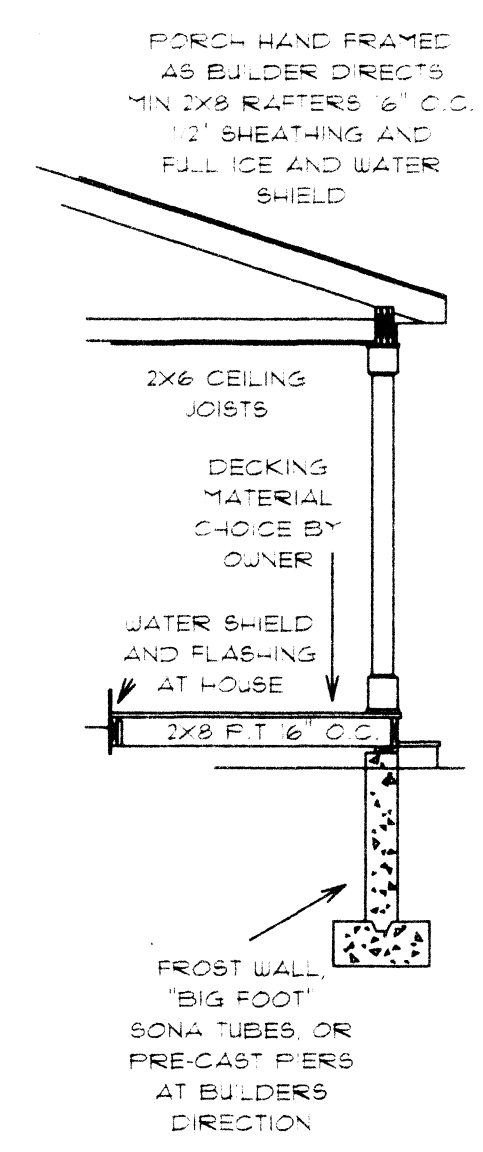
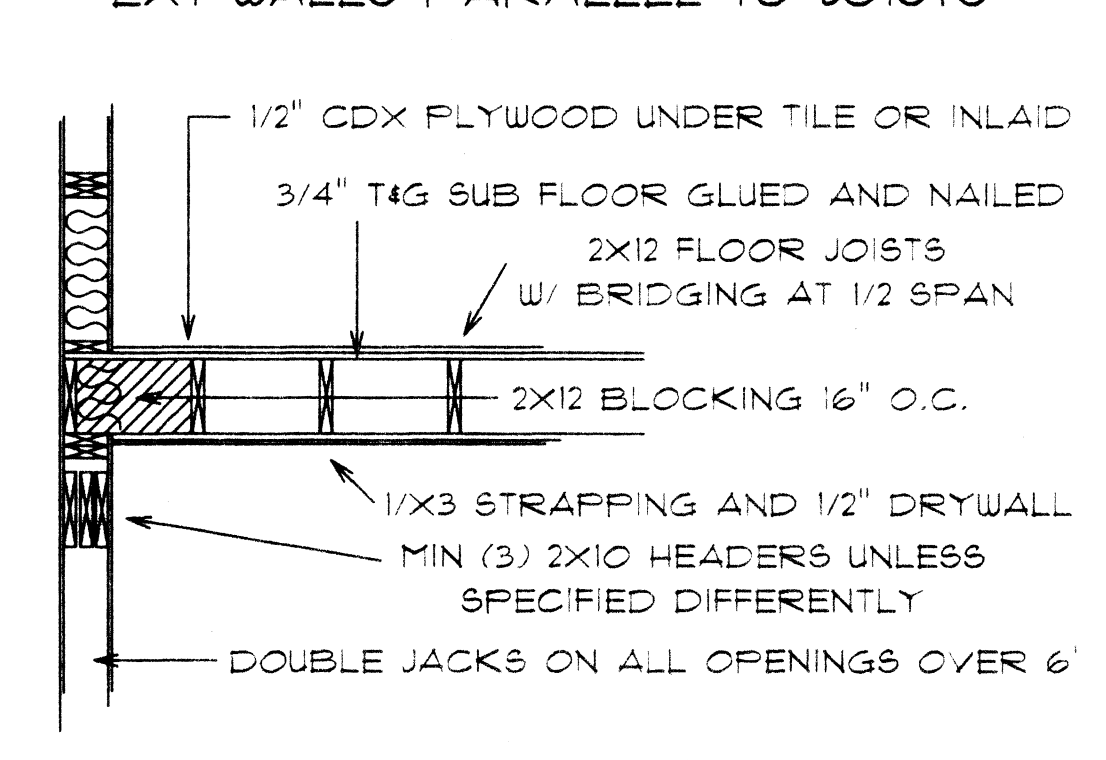

THESE PLANS ARE FOR BIDS APPRAISAL OR CONSTRUCTION FOR THIS ONE PROJECT ONLY FOR THE ORIGINAL NAME OR ADDRESS ON THESE PLANS. THEY ARE NOT TO BE USED FOR BUILDING PERMITS.

IF THIS STAMP IS NOT RED THIS IS AN ILLEGAL SET OF PLANS. USE OR REPRODUCTION OF THESE PLANS WITHOUT PERMISSION IS PROHIBITED BY FEDERAL LAW. VIOLATIONS ARE PUNISHABLE BY FINES UP TO \$100,000.  
 TO OBTAIN LEGAL COPIES OF THIS PLAN CONTACT JOHN OR DONNA CALL 151 ROOSEVELT TRAIL WINDHAM ME 207-892-2810

**J. CALL DESIGN**  
 THESE DRAWINGS ARE TO BE USED FOR THE CONSTRUCTION OF 1 PROJECT ONLY FOR THE CLIENT AND ADDRESS NAMED ON THEM. ANY USE OR REPRODUCTION OF THEM VIOLATES FEDERAL COPYRIGHT LAWS. DO NOT COPY THESE DRAWINGS FOR ANYONE WITHOUT PERMISSION FROM J. CALL DESIGN.

**J. CALL DESIGN**  
 PLANNING AND DESIGN SERVICES FOR RESIDENTIAL AND COMMERCIAL  
 151 ROOSEVELT TRAIL, WINDHAM, ME. 207-892-2810

SCALE	DRAWN BY
1/4" = 1'	J. CALL
DATE	PAGE
11/2012	4 OF 4

IN ACCEPTING THESE DRAWINGS, OWNERS REALIZE THAT THEY ARE FOR PICTORIAL REFERENCE ONLY. THEY FURTHER UNDERSTAND THAT J. CALL DESIGN IS NOT AN ARCHITECTURAL OR ENGINEERING COMPANY. THEY FURTHER UNDERSTAND THAT IT IS THE BUILDER OR GENERAL CONTRACTOR'S RESPONSIBILITY TO SEE THAT THIS PROJECT IS BUILT ACCORDING TO ALL STATE AND LOCAL BUILDING CODES THAT ARE IN EFFECT AT THE TIME OF CONSTRUCTION. THE OWNERS AND THE BUILDER, WILL GO OVER THESE DRAWINGS BEFORE CONSTRUCTION STARTS TO VERIFY THAT THEY ARE SUITABLE FOR THEIR NEEDS AND TO VERIFY THAT ALL MEASUREMENTS ARE WHAT THEY WANT. IF ANY ERRORS ARE FOUND, JCD WILL GLADLY CORRECT THEM BEFORE CONSTRUCTION STARTS.

**GREAVES RESIDENCE**  
 106 SKYLARK AVE., PORTLAND, ME.  
 DRAWING  
**SECTIONS AND DETAILS**