

FULL HEIGHT 8" OR 10" WALL (AS NEEDED) IN HOUSE REBAR AS THE TOWN REQUIRES. 1/2" ANCHOR BOLTS 6' O.C. ANY CELLAR WINDOW LOCATIONS ARE TO BE VERIFIED BY THE BUILDER OR THE OWNER. 4" CONCRETE FLOOR OVER 6" CRUSHED ROCK WITH POLY LINER. INTERIOR AND EXTERIOR POSITIVE DRAINS (EXT W/ DRAIN SOCK) OR DRAINS TO A SUMP HOLE. J.C.D. RECOMMENDS RADON PIPING IN 6" CRUSHED ROCK - DO NOT CONNECT TO DRAIN SYSTEM. ALL ELECTRICAL PLUMBING SEWERAGE OR OTHER FOUNDATION CUTOUTS VERIFIED BY BUILDER. ALL FOUNDATION TOPS TO BE THE SAME HEIGHT UNLESS OTHERWISE NOTED. BEAM SOCKETS FOR CARRYING TIMBER/S AT BUILDER'S DIRECTION. ANY DAYLIGHT BASEMENT WALLS OR STEPPED WALLS ARE TO BE FIELD DICTATED. ALL LALLY COLUMN PADS 12" X 30" X 30" UNLESS SPECIFIED DIFFERENTLY BY TOWN C.E.O. ALL FOOTINGS 12" X 24" KEYED UNLESS SPECIFIED DIFFERENTLY BY TOWN C.E.O. BASEMENT TO BE INSULATED AND FIRECODE DRYWALLED AS REQUIRED BY STATE OR TOWN CODES. 8" FROST WALL IN GARAGE, UNLESS TOWN REQUIREMENTS ARE DIFFERENT. GARAGE OR ENTRY DOOR CUTS TO BE 6" WIDER THAN SIZES SHOWN OR AS THE BUILDER DICTATES. VERIFY THAT ALL FOUNDATION MEASUREMENTS ARE WHAT YOU WANT BEFORE CONSTRUCTION STARTS. (SHOULD ANY ERRORS BE FOUND J.C.D. WILL BE GLAD TO CORRECT THEM BEFORE FOUNDATION IS INSTALLED.)

THERE ARE MANY DIFFERENT WAYS TO INSULATE THE BASEMENT AND MEET THE STATE OR LOCAL CODES. SINCE J.C.D. DOESN'T KNOW AT THIS POINT WHICH WAY OR WHAT WILL BE USED, IF THE C.E.O. NEEDS TO HAVE THAT INFORMATION ON THE PLANS, EITHER THE BUILDER OR OWNER HAS J.C.D.'S PERMISSION TO ADD IT TO THEM BELOW TO SATISFY CODE REQUIREMENTS.

BASEMENT INSULATION SHALL BE:

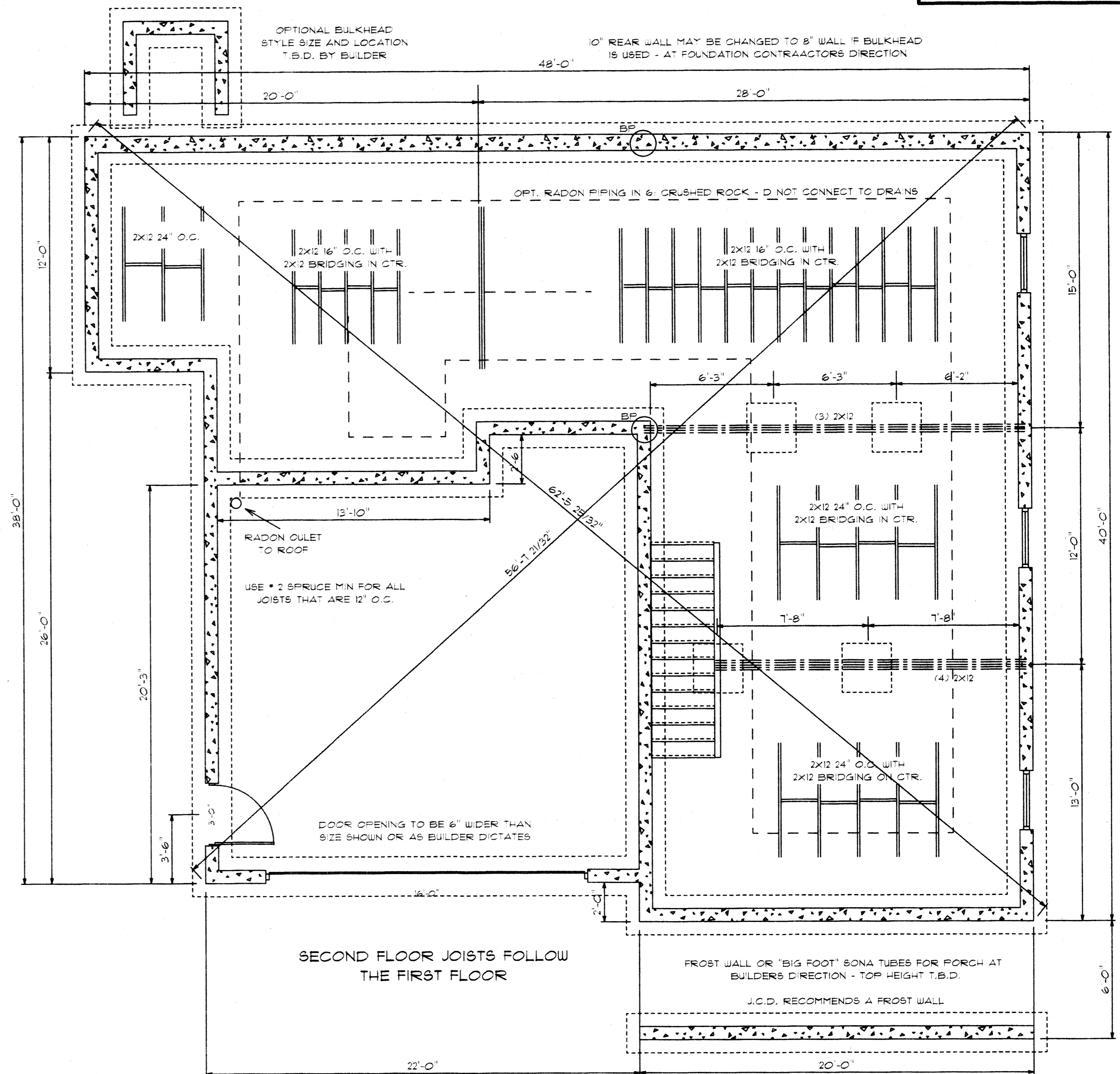

IF THIS STAMP IS NOT RED THIS IS AN ILLEGAL SET OF PLANS. USE OR REPRODUCTION OF THESE PLANS WITHOUT PERMISSION IS PROHIBITED BY FEDERAL LAW. VIOLATIONS ARE PUNISHABLE BY FINES OF UP TO \$100,000. TO OBTAIN LEGAL COPIES OF THIS PLAN CONTACT JOHN OR DONNA CALL 181 ROOSEVELT TRAIL, WINDHAM ME. 207-892-2810

THESE PLANS ARE FOR BIDS APPRAISAL OR CONSTRUCTION FOR THIS ONE PROJECT ONLY FOR THE ORIGINAL NAME OR ADDRESS ON THESE PLANS. THEY ARE NOT TO BE USED FOR BUILDING PERMITS.

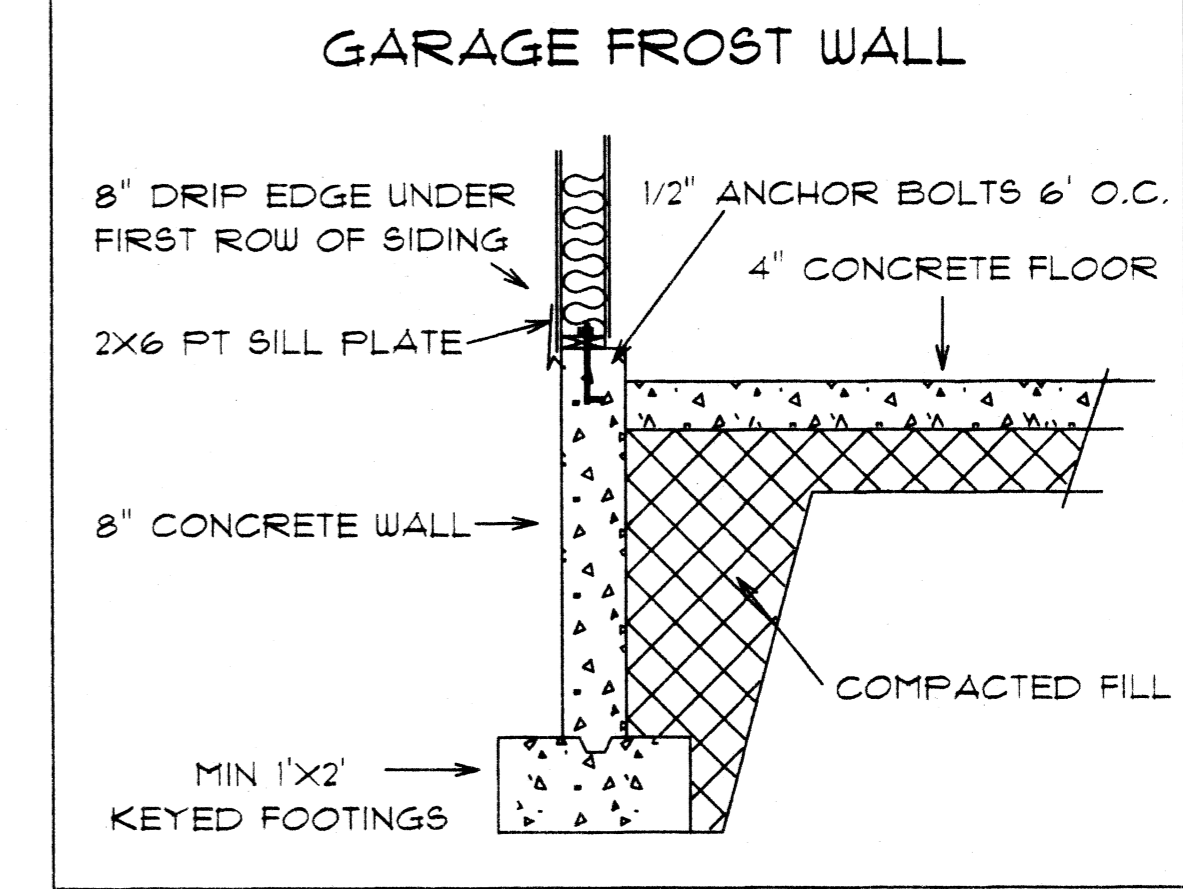
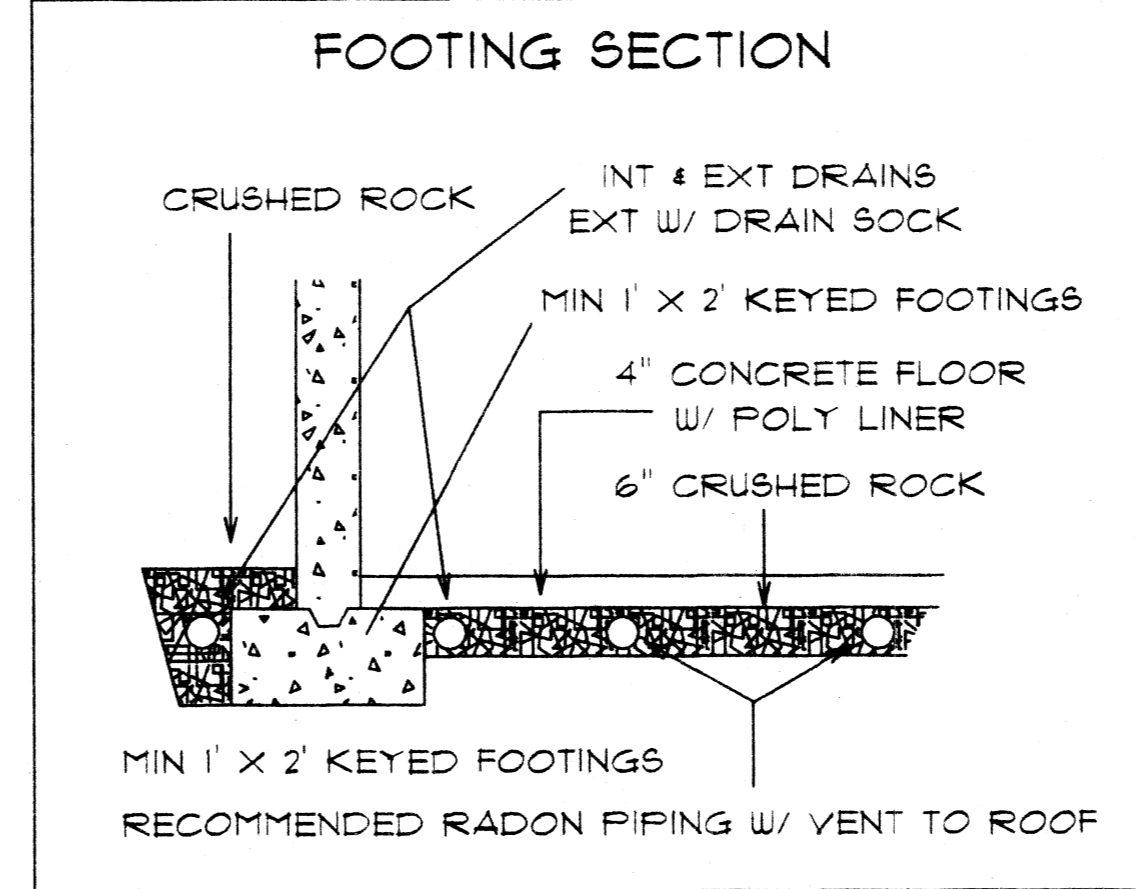
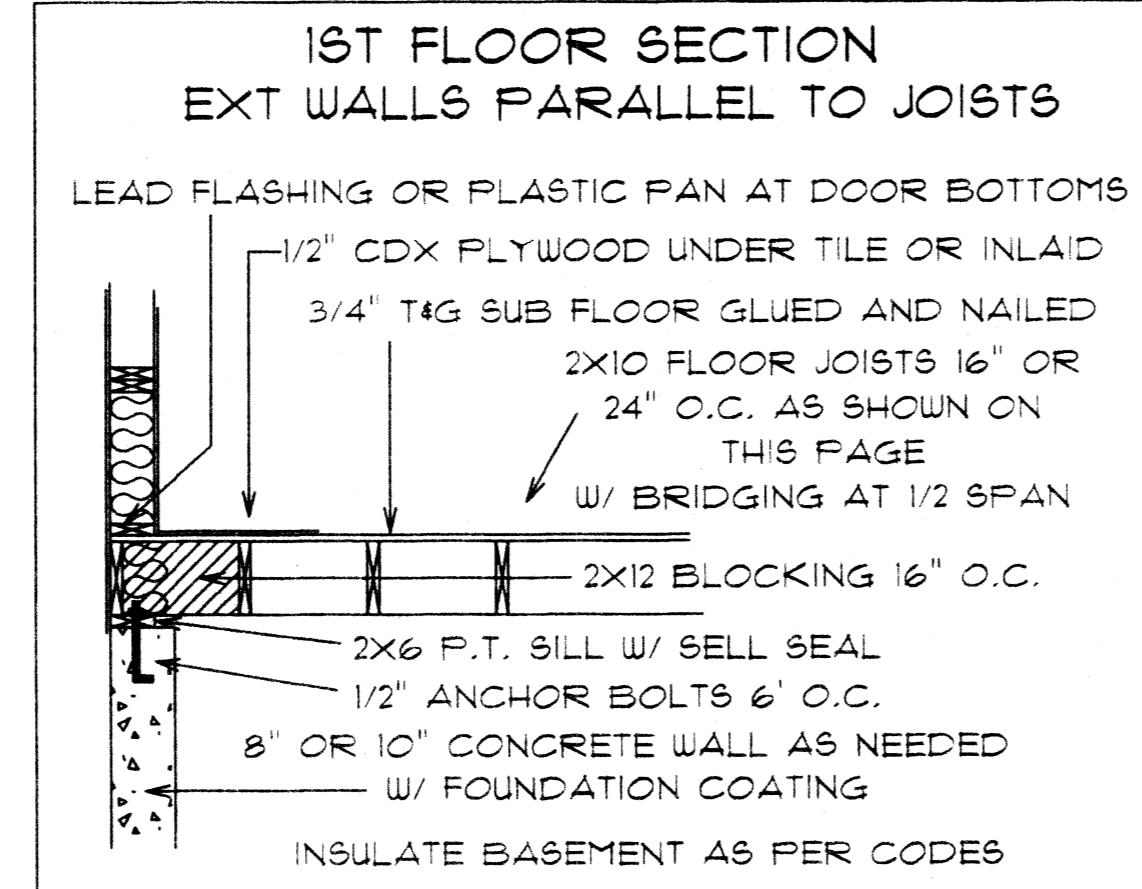
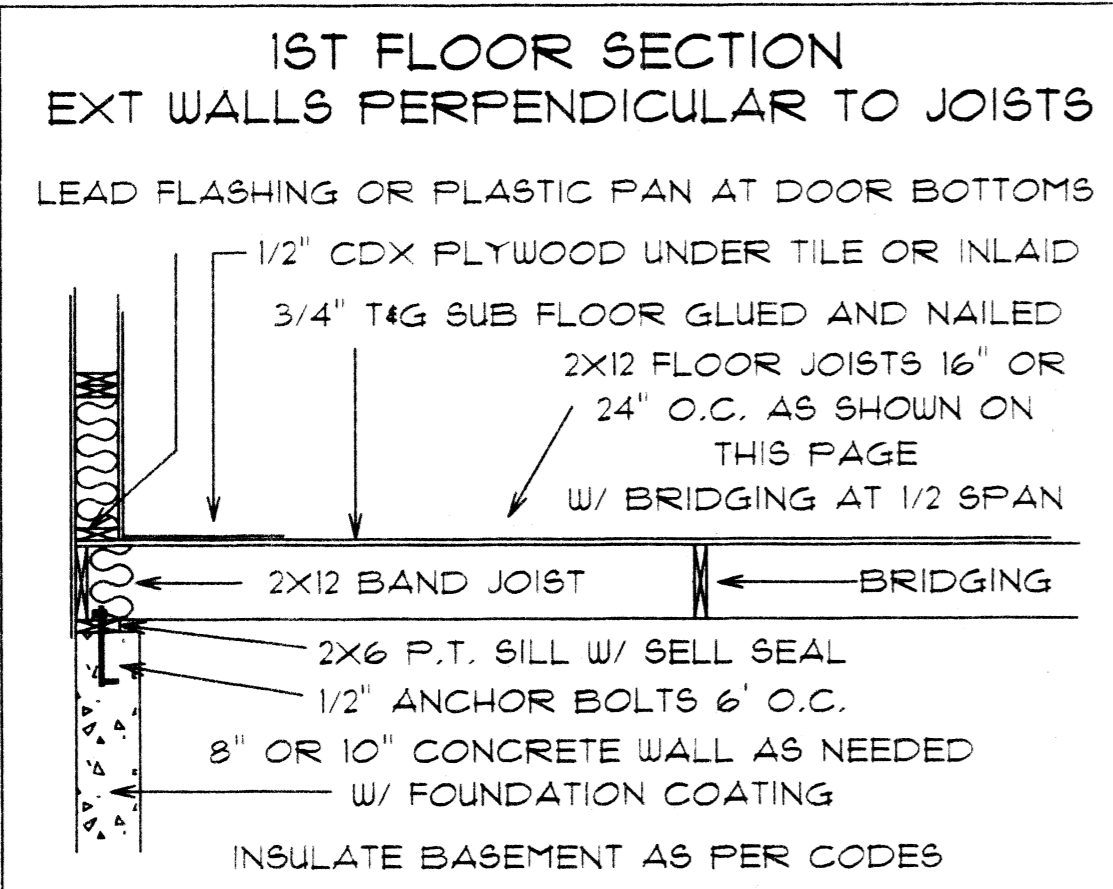

© J.CALL DESIGN

THESE DRAWINGS ARE TO BE USED FOR THE CONSTRUCTION OF 1 PROJECT ONLY FOR THE CLIENT AND ADDRESS NAMED ON THEM. ANY USE OR REPRODUCTION OF THEM VIOLATES FEDERAL COPYRIGHT LAWS. DO NOT COPY THESE DRAWINGS FOR ANYONE WITHOUT PERMISSION FROM J. CALL DESIGN.

J. CALL DESIGN

PLANNING AND DESIGN SERVICES FOR RESIDENTIAL AND COMMERCIAL

151 ROOSEVELT TRAIL, WINDHAM, ME. 207-892-2810

SCALE	DRAWN BY
1/4" = 1'	J. CALL
11/2012	3 OF 4
DATE	PAGE

IN ACCEPTING THESE DRAWINGS, OWNERS REALIZE THAT THEY ARE FOR PICTORIAL REFERENCE ONLY. THEY FURTHER UNDERSTAND THAT J. CALL DESIGN IS NOT AN ARCHITECTURAL OR ENGINEERING COMPANY. THEY FURTHER UNDERSTAND THAT IT IS THE BUILDER OR GENERAL CONTRACTOR'S RESPONSIBILITY TO SEE THAT THIS PROJECT IS BUILT ACCORDING TO ALL STATE AND LOCAL BUILDING CODES THAT ARE IN EFFECT AT THE TIME OF CONSTRUCTION. THE OWNERS AND THE BUILDER WILL GO OVER THESE DRAWINGS BEFORE CONSTRUCTION STARTS TO VERIFY THAT THEY ARE SUITABLE FOR THEIR NEEDS AND TO VERIFY THAT ALL MEASUREMENTS ARE WHAT THEY WANT. IF ANY ERRORS ARE FOUND, JCD WILL GLADLY CORRECT THEM BEFORE CONSTRUCTION STARTS.

GREAVES RESIDENCE

106 SKYLARK AVE., PORTLAND, ME.

DRAWING

FOUNDATION