

**PLAN NOTES:**  
 IT IS THE RESPONSIBILITY OF THE BUILDER OF THIS PROJECT TO SEE THAT IT IS BUILT IN COMPLIANCE WITH ALL OF THE STATE AND LOCAL CODES THAT ARE IN EFFECT AT THE TIME OF CONSTRUCTION.

THE BUILDER AND OWNER WILL MAKE THE DECISIONS ON ALL OPTIONS ON THE HOME SUCH AS SIDING, ROOFING, WINDOW AND DOOR STYLES AND SIZES, TRIM DETAILS, FLOOR COVERINGS, CABINETS, APPLIANCES, DECK AND PORCH STYLES AND MATERIALS, LANDSCAPING DETAILS AND/OR ANY OTHER ITEMS NOT SPECIFIED ON THESE PLANS.

THE WINDOW AND DOOR LOCATIONS AND SIZES SHOWN ARE RECOMMENDATIONS ONLY AND MAY BE CHANGED AT THE DIRECTION OF THE BUILDER OR OWNER.

ALL BATHROOM WINDOWS MUST BE SAFETY GLASS. ALL BEDROOMS ARE TO HAVE AT LEAST (1) EGRESS WINDOW. IF THERE ARE WINDOWS AT WINDOW SEATS, OR IN STAIRWAYS THEY MUST BE SAFETY GLASS.

INSULATION (INCLUDING THE BASEMENT) MUST MEET THE MINIMUM OF THE STATE AND/OR LOCAL CODES AT THE TIME OF CONSTRUCTION.

ALL BEARING POINTS (CIRCLES MARKED BF) ARE TO BE SOLIDLY BLOCKED TO THE FOUNDATION OR CARRYING TIMBER SUPPORT POST. ALL OPENINGS OVER 6" ARE TO HAVE DOUBLE JACKS SUPPORTING THE HEADERS. THE WINDOW AND DOOR HEADERS IN BRG WALLS ARE TO BE (3) 2X10 UNLESS SPECIFIED DIFFERENTLY. ANY LAM BEAMS SHOWN ON THE PLAN ARE TO BE SPECIFIED BY THE SUPPLIER OR AN INDEPENDENT ENGINEER. ROOF AND/OR FLOOR TRUSSES ARE TO BE ENGINEERED BY THE MANUFACTURER AND ARE TO BE INSTALLED AND BRACED ACCORDING TO THE MANUFACTURER'S DIRECTIONS.

STAIRS ARE TO BE MAX 13/4" RISE AND MIN 10" TREAD N.T.N. WITH RAILINGS AT 36" OR AS LOCAL CODES DICTATE.

THE BUILDER WILL GO OVER THESE DRAWINGS AND VERIFY THAT THEY ARE SUITABLE FOR THEIR NEEDS, AND THAT THE MEASUREMENTS ARE WHAT THEY WANT. SHOULD ANY CHANGES BE NEEDED WE WILL BE GLAD TO DO THEM BEFORE ANY CONSTRUCTION STARTS.

WE DO OUR BEST TO SEE THAT ALL DRAWINGS ARE ERROR FREE, HOWEVER IF ANY ERRORS ARE FOUND WE WILL BE HAPPY TO CORRECT THEM BEFORE ANY CONSTRUCTION STARTS.

WINDOWS SHOWN ON PLANS: A) D/DH/EGRESS B) D/H/EGRESS C) D/DH D) CASMT/TEMPERED E) D/H F) D/DALNNG G) D/H/TEMPERED R SH, U) CASMT/TEMPERED

**WINDOW SCHEDULE:**

NO.	SIZE AND STYLE	ROUGH OPENING	QUAN.
(A)			4
(B)			2
(C)			3
(D)			2
(E)			1
(F)			1
(G)			1
(H)			1
(I)			1

**EXTERIOR DOOR SCHEDULE:**

NO.	SIZE AND STYLE	ROUGH OPENING	QUAN.
(1)	3 FRONT AND OFFICE ENTRIES		2
(2)	6' BUILDING DOOR		1
(3)	3 WALL TO GARAGE FIRE DOOR		1
(4)	3 OFFICE TO GARAGE FIRE DOOR		1
(5)	3 GARAGE SIDE DOOR		1
(6)	6x7 GARAGE O.H.		1

**INTERIOR DOOR SCHEDULE:**

NO.	SIZE AND STYLE	ROUGH OPENING	QUAN.
(1)	2-6" L		1
(2)	2-4" R		1
(3)	2-6" BF		2
(4)	2-6" L		1
(5)	2-6" R		1
(6)	2-6" PKT		2
(7)	2-8" L		2
(8)	2-6" R		3
(9)	3-0" BF		1
(10)	3-0" L		1
(11)	4-0" BF		1
(12)	5-0" BF		2
(13)	5-0" DBL PKT		1

VERIFY ALL WINDOW AND DOOR STYLES, SIZES, SWINGS, AND QUANTITIES BEFORE ORDERING. SOME DOORS ARE IN 3/2" WALLS AND SOME ARE IN 5/2" WALLS - BUILDER TO VERIFY.

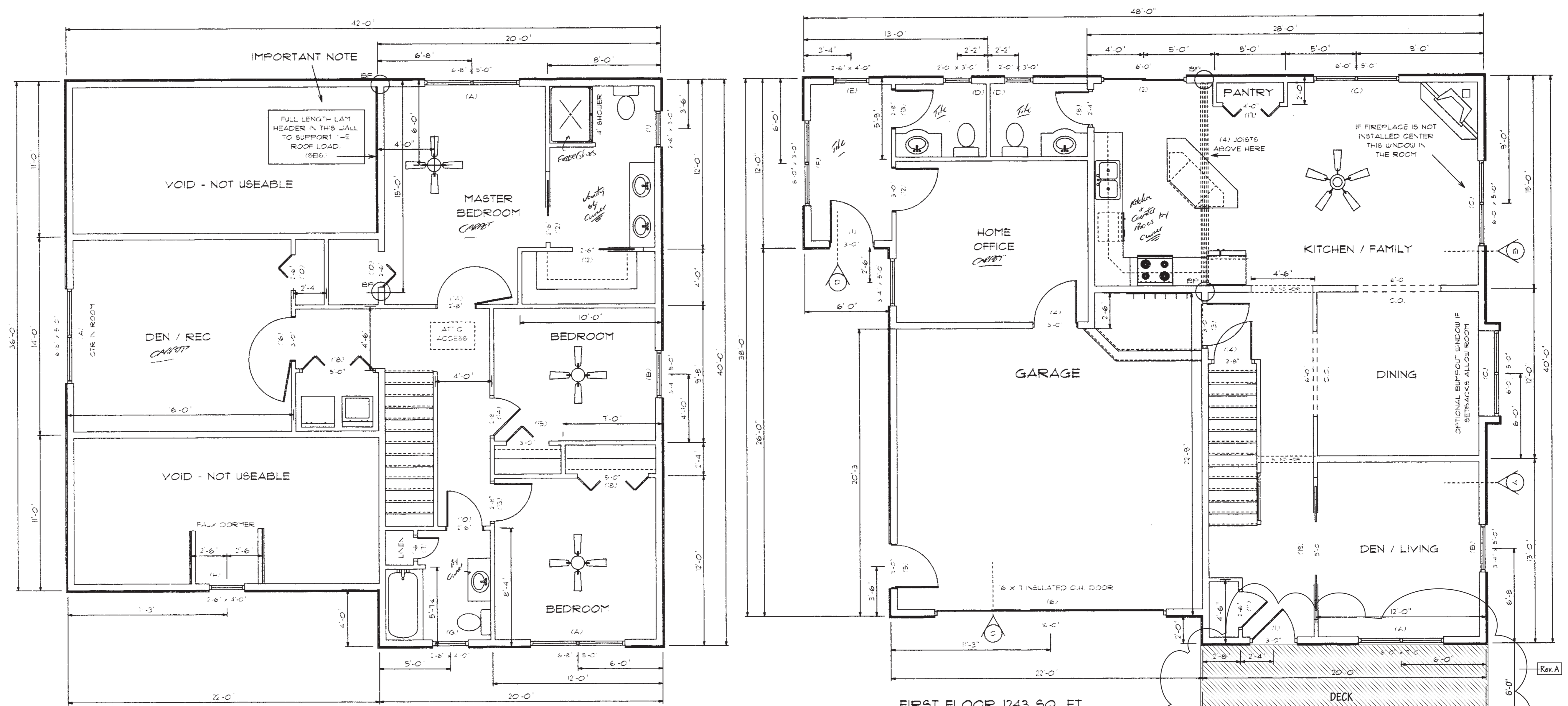

FIRST FLOOR 1243 SQ. FT.  
 SECOND FLOOR 1118 SQ. FT.  
 GARAGE 465 SQ. FT.

THESE PLANS ARE FOR BIDS APPRAISAL OR CONSTRUCTION FOR THIS ONE PROJECT ONLY FOR THE ORIGINAL NAME OR ADDRESS ON THESE PLANS. THEY ARE NOT TO BE USED FOR BUILDING PERMITS.

IF THIS STAMP IS NOT REPRODUCED THIS IS AN ILLEGAL SET OF PLANS. USE OR REPRODUCTION OF THESE PLANS WITHOUT PERMISSION IS PROHIBITED BY FEDERAL LAW. VIOLATIONS ARE PUNISHABLE BY FINES OF UP TO \$10,000. TO OBTAIN LEGAL COPIES OF THIS PLAN CONTACT JOHN OR DONNA CALL 15 ROOSEVELT TRAIL WINDHAM, ME 207-892-2810

**© J. CALL DESIGN**  
 THESE DRAWINGS ARE TO BE USED FOR THE CONSTRUCTION OF 1 PROJECT ONLY FOR THE CLIENT AND ADDRESS NAMED ON THEM. ANY USE OR REPRODUCTION OF THEM VIOLATES FEDERAL COPYRIGHT LAWS. DO NOT COPY THESE DRAWINGS FOR ANYONE WITHOUT PERMISSION FROM J. CALL DESIGN.

**J. CALL DESIGN**  
 PLANNING AND DESIGN SERVICES FOR RESIDENTIAL AND COMMERCIAL  
 151 ROOSEVELT TRAIL, WINDHAM, ME. 207-892-2810

SCALE	DRAWN BY
1/4" = 1'	J. CALL
DATE	PAGE
11/2012	2 OF 4

IN ACCEPTING THESE DRAWINGS, OWNERS REALIZE THAT THEY ARE FOR PICTORIAL REFERENCE ONLY. THEY FURTHER UNDERSTAND THAT J. CALL DESIGN IS NOT AN ARCHITECTURAL OR ENGINEERING COMPANY. THEY FURTHER UNDERSTAND THAT IT IS THE BUILDER OR GENERAL CONTRACTOR'S RESPONSIBILITY TO SEE THAT THIS PROJECT IS BUILT ACCORDING TO ALL STATE AND LOCAL BUILDING CODES THAT ARE IN EFFECT AT THE TIME OF CONSTRUCTION. THE OWNERS AND THE BUILDER, WILL GO OVER THESE DRAWINGS BEFORE CONSTRUCTION STARTS TO VERIFY THAT THEY ARE SUITABLE FOR THEIR NEEDS, AND TO VERIFY THAT ALL MEASUREMENTS ARE WHAT THEY WANT. IF ANY ERRORS ARE FOUND, JCD WILL GLADLY CORRECT THEM BEFORE CONSTRUCTION STARTS.

**GREAVES RESIDENCE**  
 106 SKYLARK AVE., PORTLAND, ME.  
 DRAWING **FLOOR PLANS**