

FRONT ELEVATION
Scale: 1/4" = 1'-0"

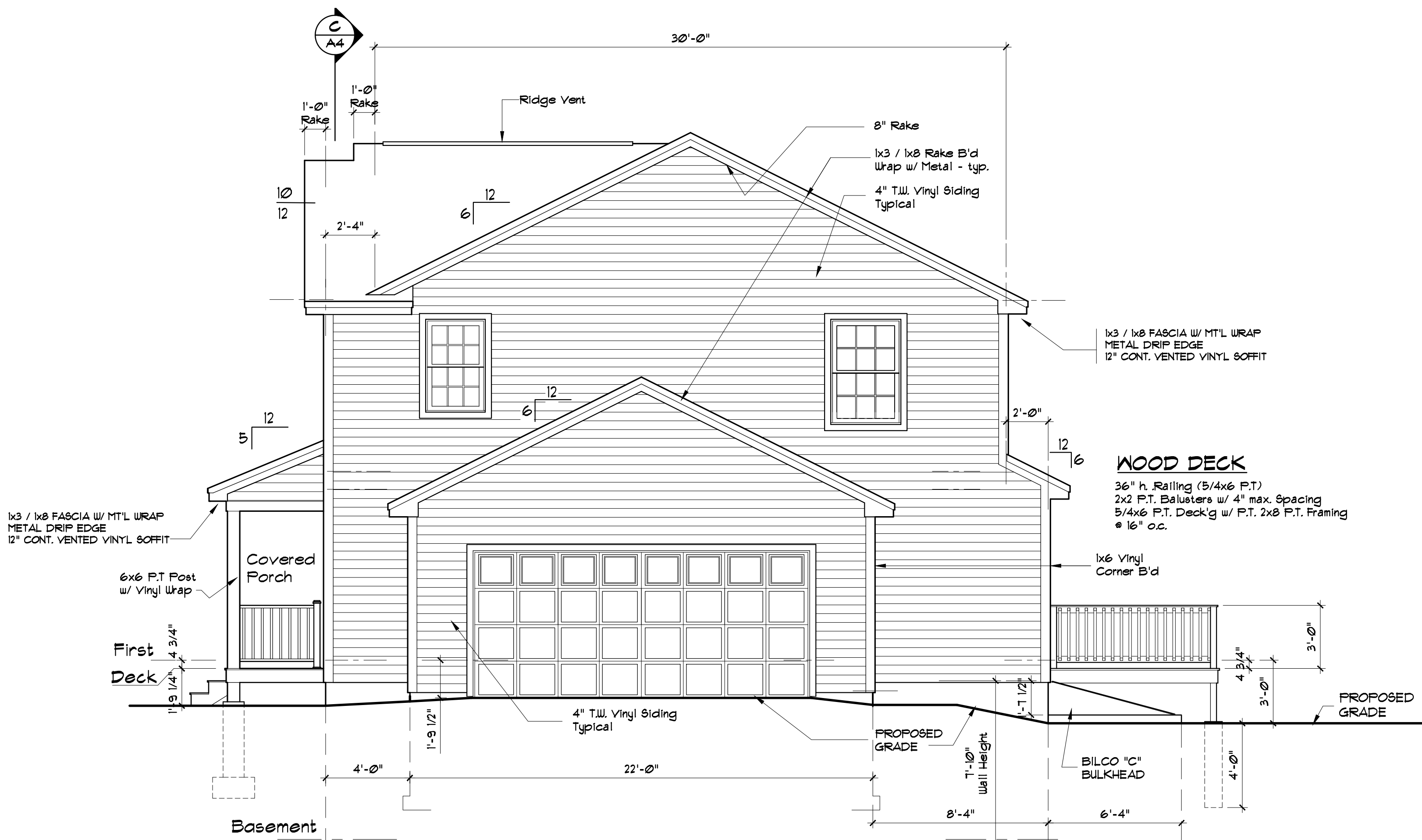

RIGHT ELEVATION
Scale: 1/4" = 1'-0"

ROOF SPECS:
ARCHITECTURAL ASPHALT SHINGLES
15' FELT PAPER / MIN. 36" WIDE UNDERLAYMENT @ EAVES TYPICAL
5/8" CDX PLYWOOD (OPTIONAL 5/8" OSB)
ROOF SHEATHING w/ CLIPS
"PROPERVENT" AIR BAFFLE - TYP.
2x4 MANUF. TRUSS @ 24" O.C.
H2B HURRICANE ANCHORS - TYP.

SOFFIT DETAIL (TYP.)
1x3 / 1x8 FASCIA w/ MTL WRAP METAL DRIP EDGE
2x8 BEVELED SUB-FASCIA
2x4 SKELETON @ 24" o.c.
1/2" INSULATION STOP
AIR BAFFLE - SIM. TO PROP-A-VENT
12" CONT. VENTED VINYL SOFFIT

EXTERIOR WALL (TYP.)
4" T.W. VINYL SIDING (UNO)
AIR BARRIER - SIM. TO TYVEK
1/6" OSB WALL SHEATHING
2x6 STUD WALL @ 16" O.C.
R-7 FIBERGLASS BATT INSULATION
VAPOR RETARDER
1/2" GIB DRYWALL

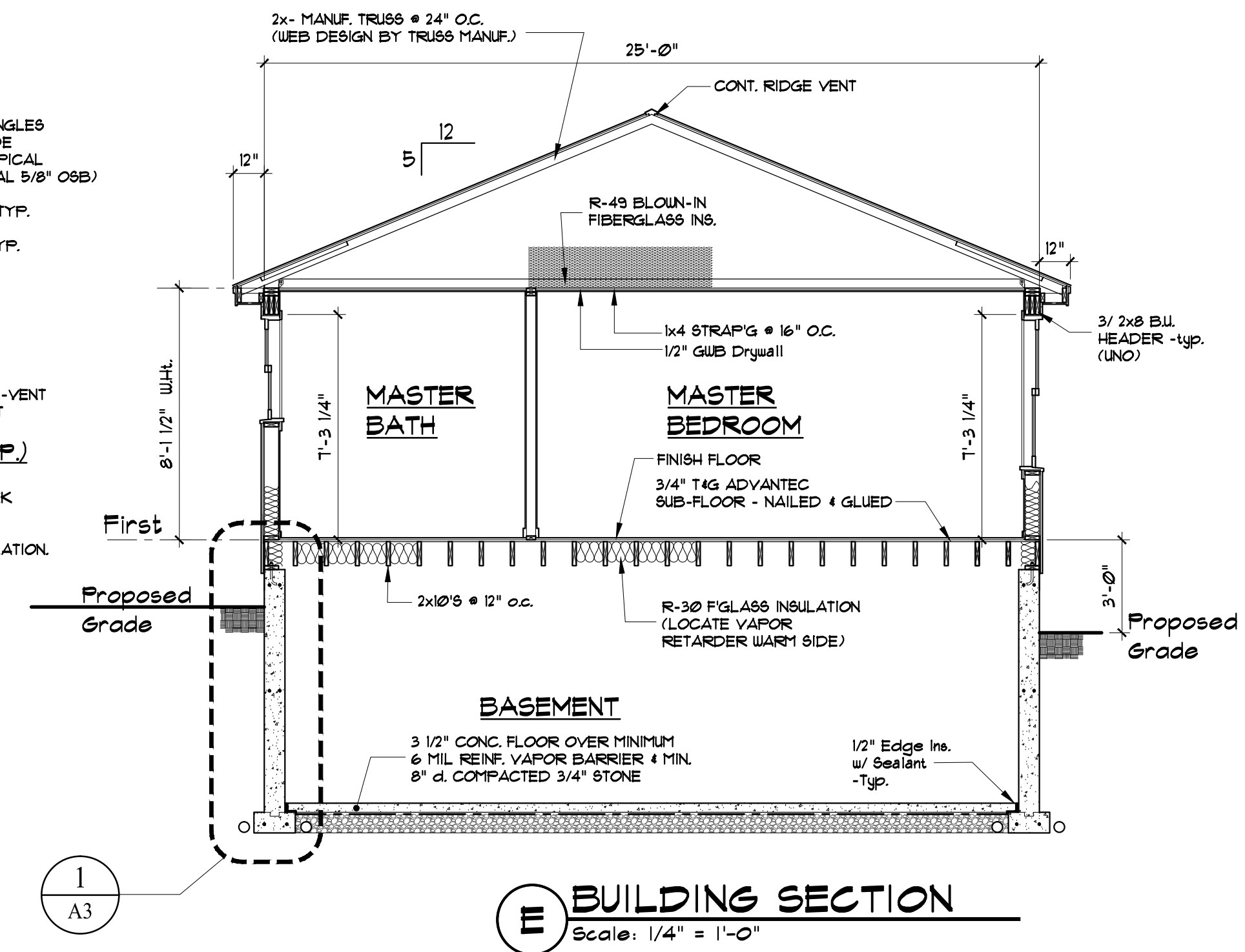

FOR CONSTRUCTION_07-14-15



134 Guinea Road Kennebunkport, ME 04046
P: 207.286.2900 F: 207.286.2900
E: Mail: didonato@roadrunner.com
www.didonatoarchitects.com

NO.	DATE	REVISION	DESCRIPTION

Lot # 11 SKYLARK COMMONS
COLONIAL DESIGN
w/ First Flr Master Suite
FRANK & SANTO DIDONATO
89 Skylark Road
Portland, MAINE

DRAWINGS THIS SHEET

ELEVATIONS

DATE: -
REVISION DATE: -
DRAWN BY: JFD

SHEET:
A1.1

- OF -

© COPYRIGHT
REPRODUCTION OR RESALE OF THIS
DOCUMENT WITHOUT WRITTEN
PERMISSION OF DIDONATO
ARCHITECTS IS PROHIBITED