



Permitting and Inspections Department
 Approved with Conditions

10/22/2018

Foundations walls
 EXISTING

Garage
 544 sq ft

EXISTING

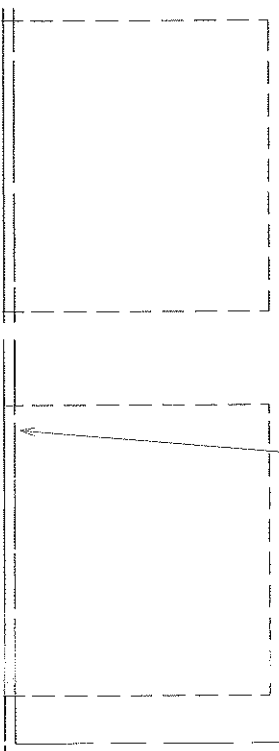

DRAWING DOCUMENTS FOR THOMAS MEUSER 1582 WASHINGTON AVENUE
DRAWINGS FOR PARTIAL BASEMENT FINISH OFF

Windows consist of 4 3' X 3' double hung windows
 Doors consist of:
 1 2-6 x 6-8 fire door into garage area
 1 3-0 x 6-8 standard interior door
 1 2-6 x 6-8 standard interior door

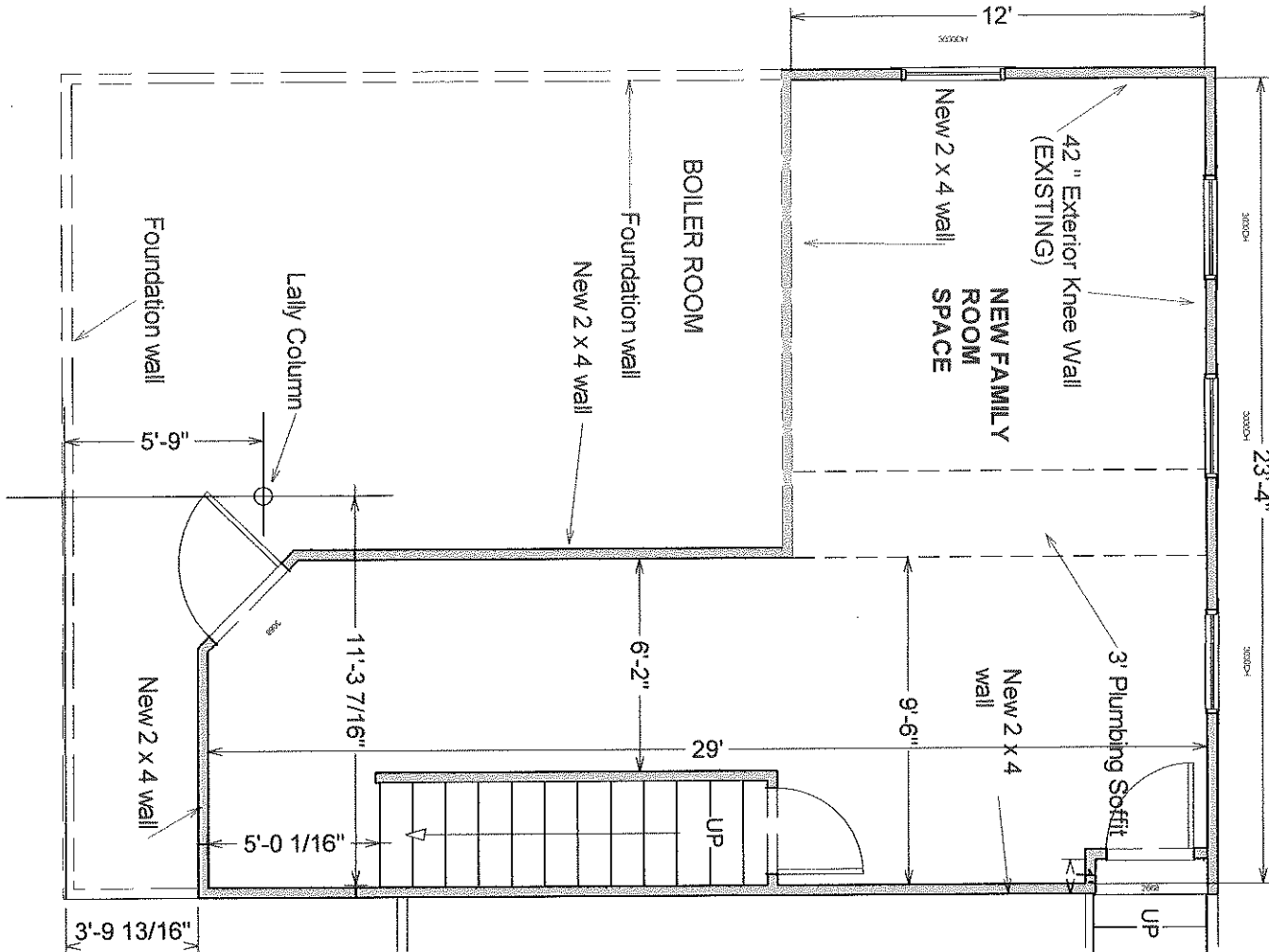

Ceilings are 7' minimum finished