

# Foundation Plan

92 Regan Ln  
Portland, ME.

348-2-056

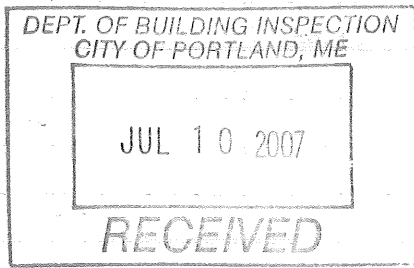

## Foundation Plan

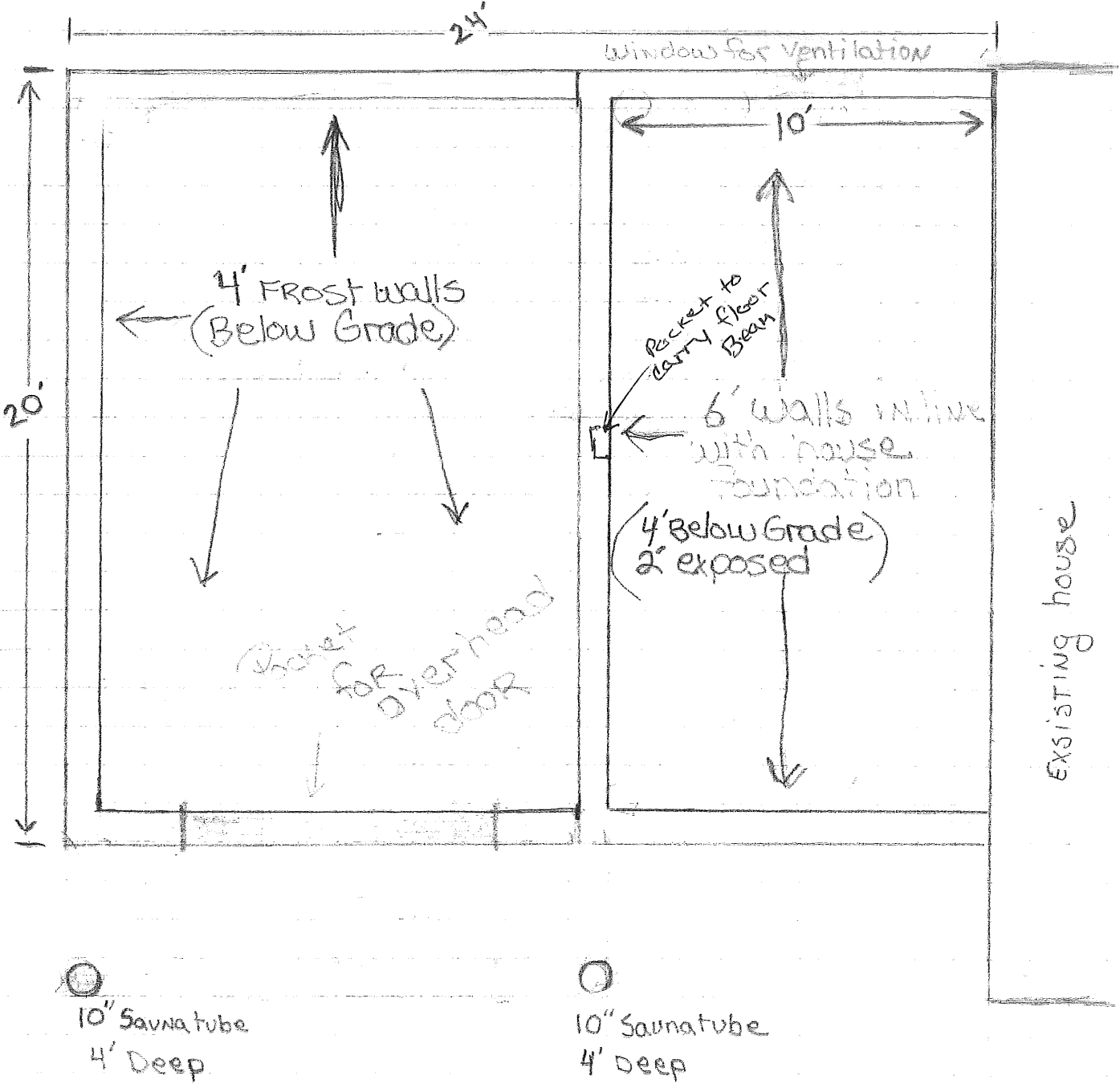

10" Savna tube  
4' Deep

10" Savna tube  
4' Deep

Side View 92 Regan Ln,  
Portland, ME

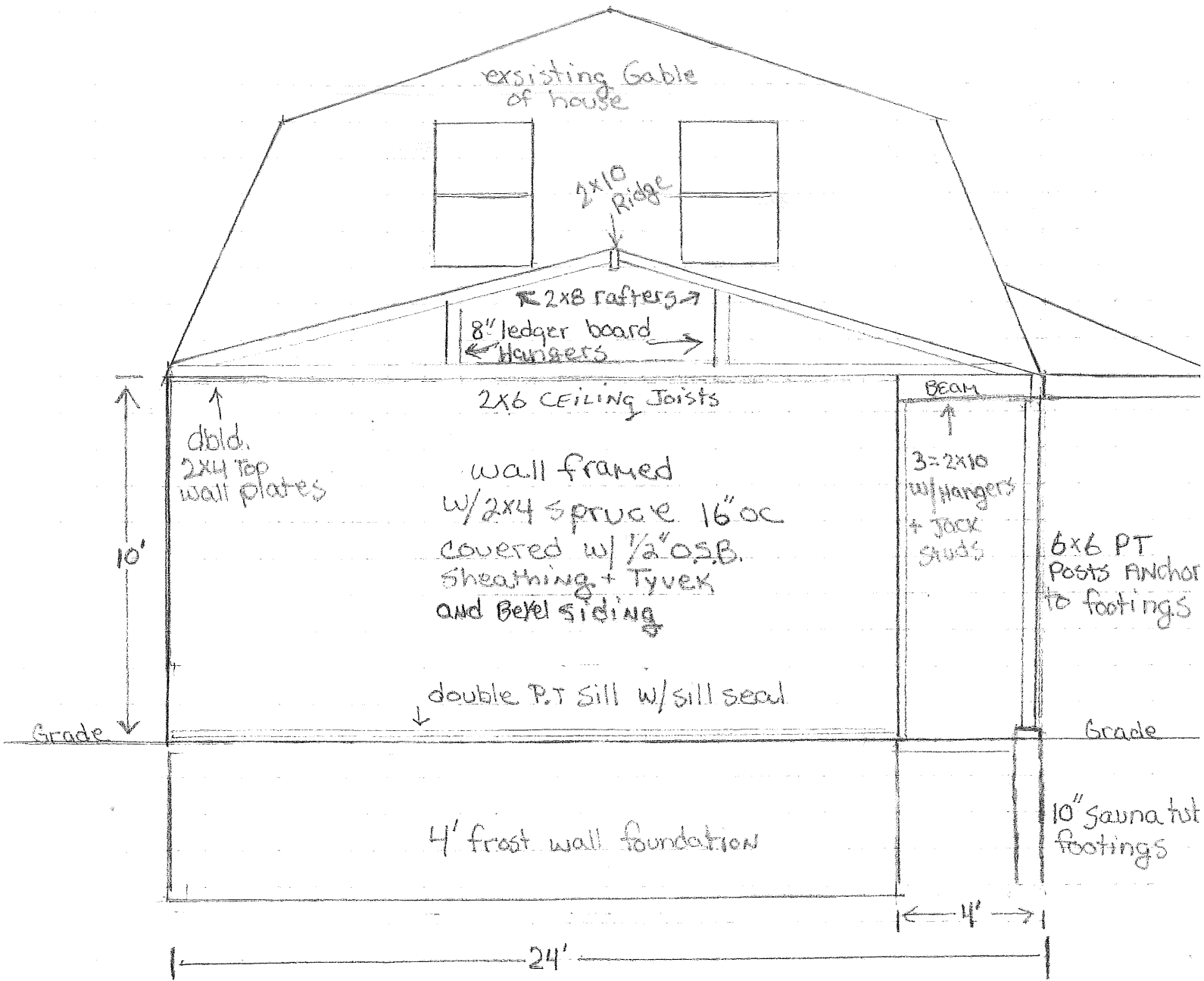

DEPT. OF BUILDING INSPECTION  
CITY OF PORTLAND, ME

JUL 10 2007

RECEIVED

Top View 92 REGAN LN.  
Portland, ME

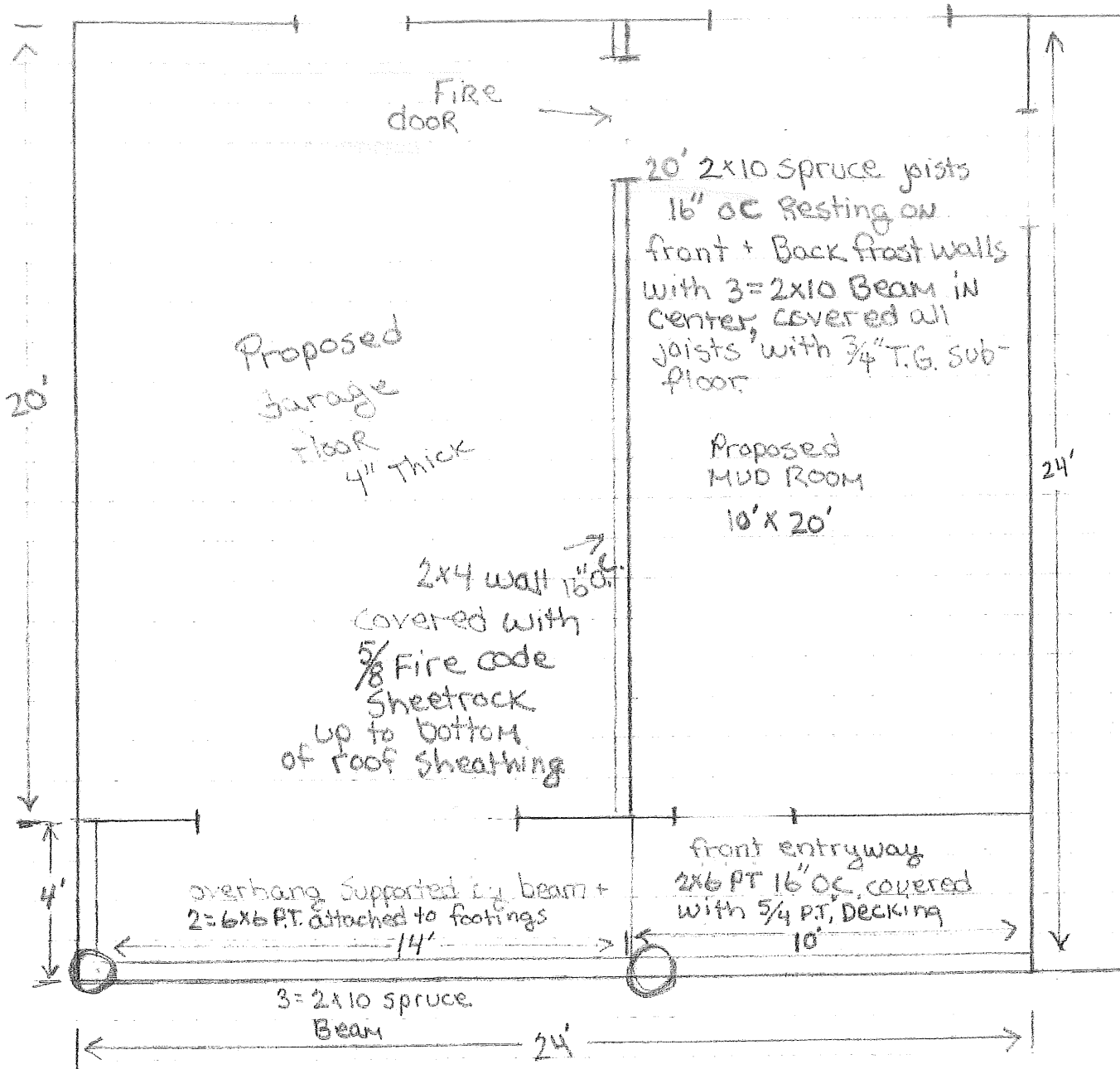

DEPT. OF BUILDING INSPECTION  
CITY OF PORTLAND, ME

JUL 10 2017

RECEIVED

# MUD ROOM FLOOR FRAMING CHANGE

92 Regan Ln.  
Portland, ME

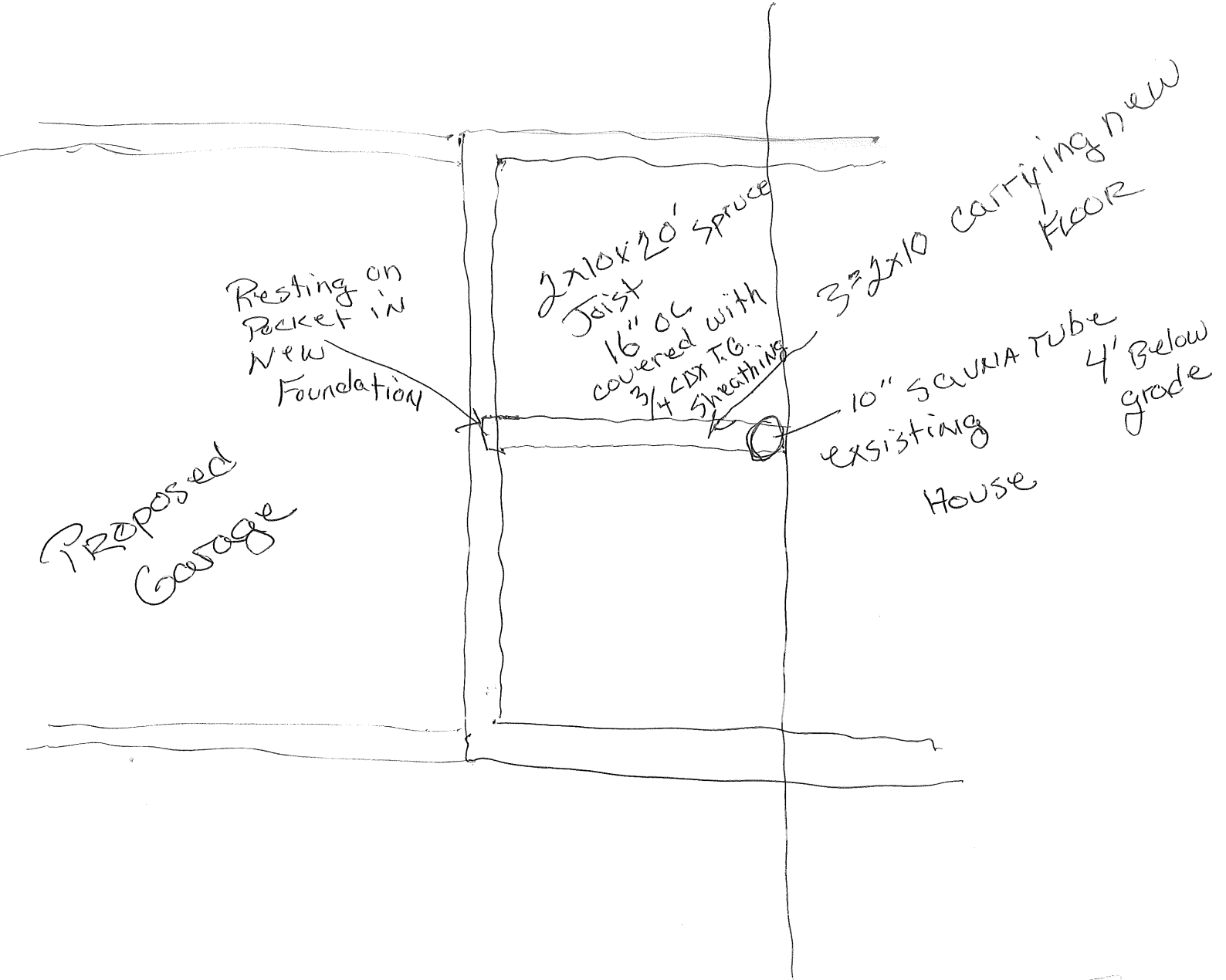

DEPT. OF BUILDING INSPECTION  
CITY OF PORTLAND, ME  
JUL 1 2007  
RECEIVED