

28-38 Greenwood Lane

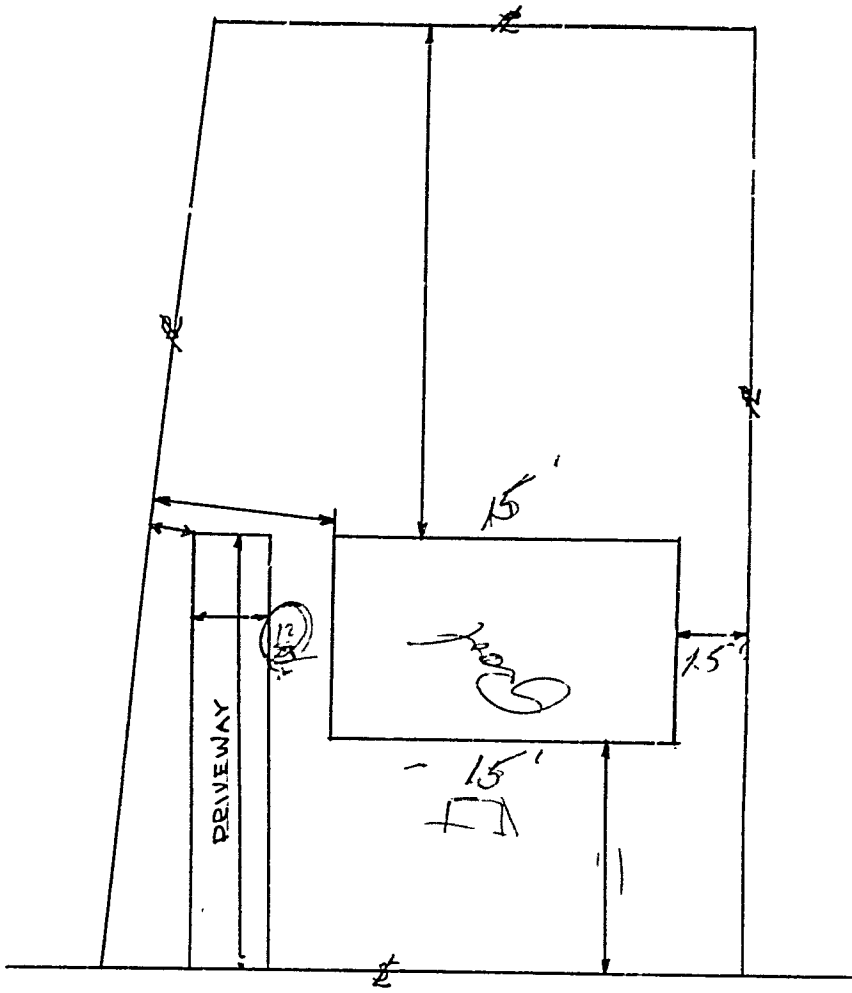

TYPICAL PLOT PLAN



NOTE:

STREET NAME

SIZE OF BLDG

OWNER

CONTRACTOR

INDICATE PROJECTIONS (E.LLS)

RECEIVED  
AUG - 8 1977  
DEPT. OF BLDG. INSP.  
CITY OF PORTLAND



APPLICATION FOR PERMIT

PERMIT ISSUED

B.O.C.A. USE GROUP ... 0873
B.O.C.A. TYPE OF CONSTRUCTION ...

AUG -8 1977

ZONING LOCATION R-3 PORTLAND, MAINE, Aug. 8, 1977

CITY of PORTLAND

To the DIRECTOR OF BUILDING & INSPECTION SERVICES, PORTLAND, MAINE

The undersigned hereby applies for a permit to erect, alter, repair, demolish, move or install the following building, structure, equipment or change use in accordance with the Laws of the State of Maine, the Portland B.O.C.A. Building Code and Zoning Ordinance of the City of Portland with plans and specifications, if any, submitted herewith and the following specifications:

LOCATION ... 34 Greenwood Lane ... Fire District #1 [ ], #2 [ ]
1. Owner's name and address ... Mary Colello ... same ... Telephone 797-3284
2. Lessee's name and address ... Telephone ...
3. Contractor's name and address ... Owner ... Telephone ...
4. Architect ... Specifications ... Plans ... No. of sheets ...
Proposed use of building ... No. families ...
Last use ... No. families ...
Material ... No. stories ... Heat ... Style of roof ... Framing ...
Other buildings on same lot ...
Estimated contractual cost \$ ... 500 ... Fee \$ ... 5.00

FIELD INSPECTOR—Mr. GENERAL DESCRIPTION

This application is for: @ 775-5451
Dwelling ... Ext. 234 Permit to install above ground swimming pool
Garage ... 15 x 27 as per plans.
Masonry Bldg. ... Stamp of Special Conditions
Metal Bldg. ...
Alterations ...
Demolitions ...
Change of Use ...
Other ...

NOTE TO APPLICANT: Separate permits are required by the installers and subcontractors of heating, plumbing, electrical and mechanicals.

PERMIT IS TO BE ISSUED TO 1 [x] 2 [ ] 3 [ ] 4 [ ]
Other: ...

DETAILS OF NEW WORK

Is any plumbing involved in this work? ... Is any electrical work involved in this work? ...
Is connection to be made to public sewer? ... If not, what is proposed for sewage? ...
Has septic tank notice been sent? ... Form notice sent? ...
Height average grade to top of plate ... Height average grade to highest point of roof ...
Size, front ... depth ... No. stories ... solid or filled land? ... earth or rock? ...
Material of foundation ... Thickness, top ... bottom ... cellar ...
Kind of roof ... Rise per foot ... Roof covering ...
No. of chimneys ... Material of chimneys ... of lining ... Kind of heat ... fuel ...
Framing Lumber—Kind ... Dressed or full size? ... Corner posts ... Sills ...
Size Girder ... Columns under girders ... Size ... Max. on centers ...
Studs (outside walls and carrying partitions) 2x4-16" O. C. Bridging in every floor and flat roof span over 8 feet.
Joists and rafters: 1st floor ... 2nd ... 3rd ... roof ...
On centers: 1st floor ... 2nd ... 3rd ... roof ...
Maximum span: 1st floor ... 2nd ... 3rd ... roof ...
If one story building with masonry walls, thickness of walls? ... height? ...

IF A GARAGE

No. cars now accommodated on same lot ... to be accommodated ... number commercial cars to be accommodated ...
Will automobile repairing be done other than minor repairs to cars habitually stored in the proposed building? ...

APPROVALS BY: DATE
BUILDING INSPECTION—PLAN EXAMINER
ZONING: O.K. M.E.D. 8/8/77
BUILDING CODE: O.K. E.B. 8/8/77
Fire Dept.:
Health Dept.:
Others:

MISCELLANEOUS
Will work require disturbing of any tree on a public street? ..
Will there be in charge of the above work a person competent to see that the State and City requirements pertaining thereto are observed? ..

Signature of Applicant Mary Colello Phone # ... same ...
Type Name of above Mary Colello 1 [x] 2 [ ] 3 [ ] 4 [ ]

Other ...
and Address ...

FIELD INSPECTOR'S COPY

Permit No. 77/9673

Location 3711 ~~W. 1st St.~~ ~~St. Louis~~

Owner ~~John~~ ~~Smith~~

Date of permit 8-8-77

Approved 8-8-77

NOTES

Aug 4/77 Nothing in location yet

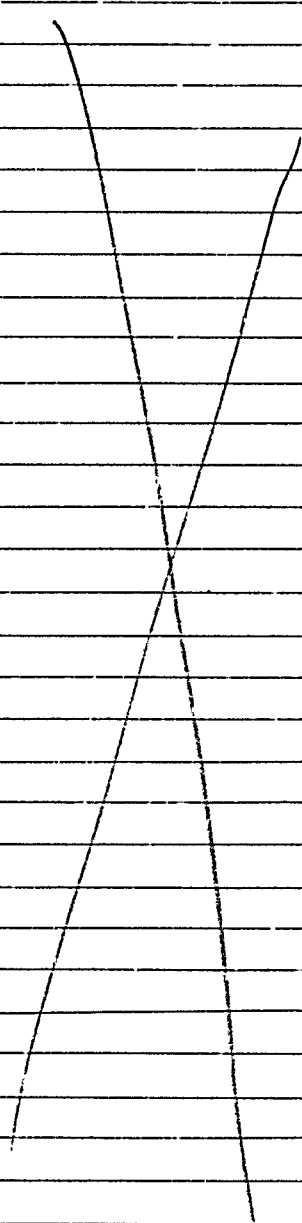

CITY OF PORTLAND, MAINE  
Building & Inspection Services

April 17, 1975



26-38 Greenwood Lane

Mr. Colello Gaetano  
26-38 Greenwood Lane  
Portland, Maine

c.c. Corporation Counsel

Dear Mr. Gaetano:

An Inspector from this office reports that you have erected or moved an accessory building on your property at the above address.

Under Section 113 of the BOCA BUILDING CODE, it is necessary that you apply at this office for a "belated building permit" to either move this building on to your lot or to construct it on your lot. It is also necessary that you provide a plot plan to go with your application showing the distances from the house, the rear line, the side line, and the front yard.

If we have not heard from you within 5 days from the receipt of this letter it will be necessary to certify the case to the Corporation Counsel for whatever action may be necessary to enforce the Ordinance.

Very truly yours,

Earle S. Smith  
Plan Examiner

ESS:sk

c.c. Corporation Counsel

RECEIVED  
APR 22 1975  
DEPT. OF BLDG. INSP.  
CITY OF PORTLAND

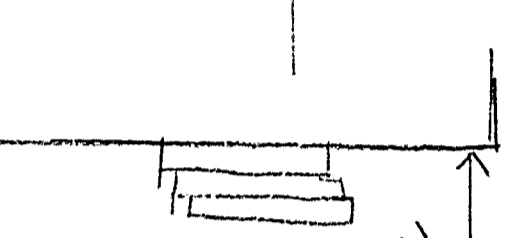
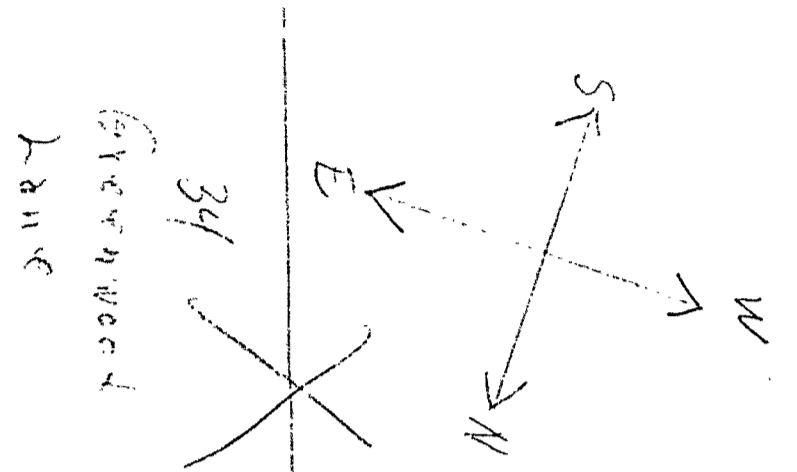

16'  
To House

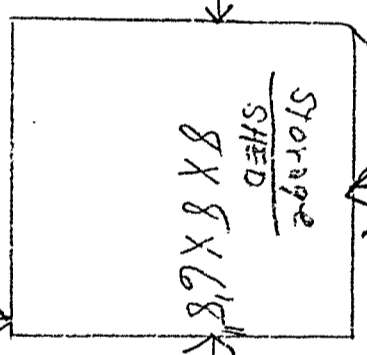

18'  
To LINE

DRIVEWAY

70 Street

40'  
To Street

Greenwood Lane

Primrose Lane



APPLICATION FOR PERMIT

0292 PERMIT ISSUED

B.O.C.A. USE GROUP .....

B.O.C.A. TYPE OF CONSTRUCTION .....

ZONING LOCATION A-3 PORTLAND, MAINE, April 22, 1975

APR 28 1975

CITY of PORTLAND

To the DIRECTOR OF BUILDING & INSPECTION SERVICES, PORTLAND, MAINE

The undersigned hereby applies for a permit to erect, alter, repair, demolish, move or install the following building, structure, equipment or change use in accordance with the Laws of the State of Maine, the Portland B.O.C.A. Building Code and Zoning Ordinance of the City of Portland with plans and specifications, if any, submitted herewith and the following specifications:

LOCATION 26-38 Greenwood Lane Fire District #1 [ ], #2 [ ]
1. Owner's name and address Colello Gaetano, same Telephone
2. Lessee's name and address Telephone
3. Contractor's name and address owner Telephone
4. Architect Specifications Plans Yes No of sheets 2
Proposed use of building tool shed No. families
Last use No. families
Material No. stories Heat Style of roof Roofing
Other buildings on same lot
Estimated contractual cost \$ 100 Fee \$ 5.00
25.00 belated fee
30.00

FIELD INSPECTOR—Mr. Ray Reitze GENERAL DESCRIPTION
This application is for: @ 775-5451 Belated permit to construct a tool shed as per plans
Dwelling Ext. 234 8x8x6'3"
Garage
Masonry Bldg.
Metal Bldg. Stamp of Special Conditions
Alterations
Demolitions
Change of Use
Other

NOTE TO APPLICANT: Separate permits are required by the installers and subcontractors of heating, plumbing, electrical and mechanicals.

PERMIT IS TO BE ISSUED TO 1 [x] 2 [ ] 3 [ ] 4 [ ]
Other: .....

DETAILS OF NEW WORK

Is any plumbing involved in this work? Is any electrical work involved in this work?
Is connection to be made to public sewer? If not, what is proposed for sewage?
Has septic tank notice been sent? Form notice sent?
Height average grade to top of plate Height average grade to highest point of roof
Size, front depth No. stories solid or filled land? earth or rock?
Material of foundation Thickness, top bottom cellar
Kind of roof Rise per foot Roof covering
No. of chimneys Material of chimneys of lining Kind of heat fuel
Framing Lumber—Kind Dressed or full size? Corner posts Sills
Size Girder Columns under girders Size Max. on centers
Studs (outside walls and carrying partitions) 2x4-16" O. C. Bridging in every floor and flat roof span over 8 feet.
Joists and rafters: 1st floor, 2nd, 3rd, roof
On centers: 1st floor, 2nd, 3rd, roof
Maximum span: 1st floor, 2nd, 3rd, roof
If one story building with masonry walls, thickness of walls? height?

IF A GARAGE

No. cars now accommodated on same lot, to be accommodated number commercial cars to be accommodated
Will automobile repairing be done other than minor repairs to cars habitually stored in the proposed building?

APPROVALS BY: DATE MISCELLANEOUS
BUILDING INSPECTION—PLAN EXAMINER Will work require disturbing of any tree on a public street?
ZONING: O.K. M.G.W. 4/24/75
BUILDING CODE: O.K. E.B. 4/24/75 Will there be in charge of the above work a person competent
Fire Dept.: to see that the State and City requirements pertaining thereto
Health Dept.: are observed? Yes
Others:
Signature of Applicant Gennaro Gennaro Phone # 774-2263
Type Name of above Gennaro Gennaro 1 [ ] 2 [ ] 3 [ ] 4 [ ]
Other relative
and Address

FIELD INSPECTOR'S COPY



NOTES

April 28-1975  
It was noted that significant work  
was done with out a permit  
Ray Dingle

Permit No. 75/292  
Location 26-38 Greenwood Lane  
Owner GASTANO  
Date of permit 4/28/75  
Approved

Ray

Large empty lined area for notes, divided into two columns by a vertical line. A large 'X' is drawn across the left column.

(COPY)

CITY OF PORTLAND, MAINE  
Department of Building Inspection



### Certificate of Occupancy

LOCATION Lot 4 Greenwood Lane

Issued to Robert M Chase  
179 Lambert St. Portland Maine

Date of Issue February 8, 1968

This is to certify that the building, premises, or part thereof, at the above location, built—altered—changed as to use under Building Permit No. 66/1069, has had final inspection, has been found to conform substantially to requirements of Zoning Ordinance and Building Code of the City, and is hereby approved for occupancy or use, limited or otherwise, as indicated below.

PORTION OF BUILDING OR PREMISES

APPROVED OCCUPANCY

Entire

One family dwelling house.

Limiting Conditions:

This certificate superseces  
certificate issued

Approved:

(Date)

Inspector

Inspector of Buildings

A.P.- Lot 4 Greenwood Lane

Oct. 20, 1966

Robert N. Chase  
179 Lambert Street

Dear Mr. Chase:

Permit to construct 1-story frame dwelling 24'8" x 42'  
at the above named location is being issued with the understanding  
that the left rear corner of this dwelling is at least 25 feet from  
the lot line at its nearest point.

Very truly yours,

A. Allan Seale  
Inspector

AAS:m

CITY OF PORTLAND, MAINE

Department of Building Inspection

NOTICE RELATING TO SEWAGE DISPOSAL

x means copy sent to the parties (date) Oct. 10, 1966

Location Lot 4 Greenwood Lane Description Single family dwelling.

Owner and Address Robert M Chase, 179 Lambert St.

Contractor and Address " " " "

Architect or Engineer and Address \_\_\_\_\_

Actual Area of Lot 11,531 Sq. Ft. Zone R-3 Residence

Area required by Zoning Ord. if sewer were available 6,500

Where septic tank systems are required for sewage disposal, the Zoning Ordinance provides that the least allowable area of the lot shall be determined by the rate of percolation of the soil, this being the capacity of the soil to allow liquids to pass through as determined by tests. The Building Code directs that, where a septic tank is to be used, a building permit shall not be issued unless the proposed method of sewage disposal has been approved by the Director of Health.

Since application for the above permit indicates that connection to a sewer is not possible, it is necessary for the owner or his agent to file a site plan with the Health Department, to explain the method of sewage disposal proposed, and to make arrangements for a percolation test to be made under supervision of that department.

After the rate of percolation has been determined, the Director of Health will notify this department of the area of lot required on the basis of the results of the test. If the lot area required by the tests is equal to or less than the actual area of the lot and not less than the minimum lot area required in the zone in which the property is located for cases where connection to a sewer is available, the building permit can be issued; otherwise the permit cannot be issued unless authorization is secured from the Board of Appeals.

Albert J. Sears  
Director of Building Inspection

2 copies to Health Director  
\*\*\*\*\*  
(This space for Health Department use)

Inspector of Buildings

Rate of Percolation is 3 minutes. On this basis area required by Zoning Ordinance is 8400 sq. ft.

Comments in event zoning appeal is filed: \_\_\_\_\_

\_\_\_\_\_

\_\_\_\_\_

Director of Health

Ernest R. Goodwin  
ERNEST R. GOODWIN  
PLUMBING INSPECTOR

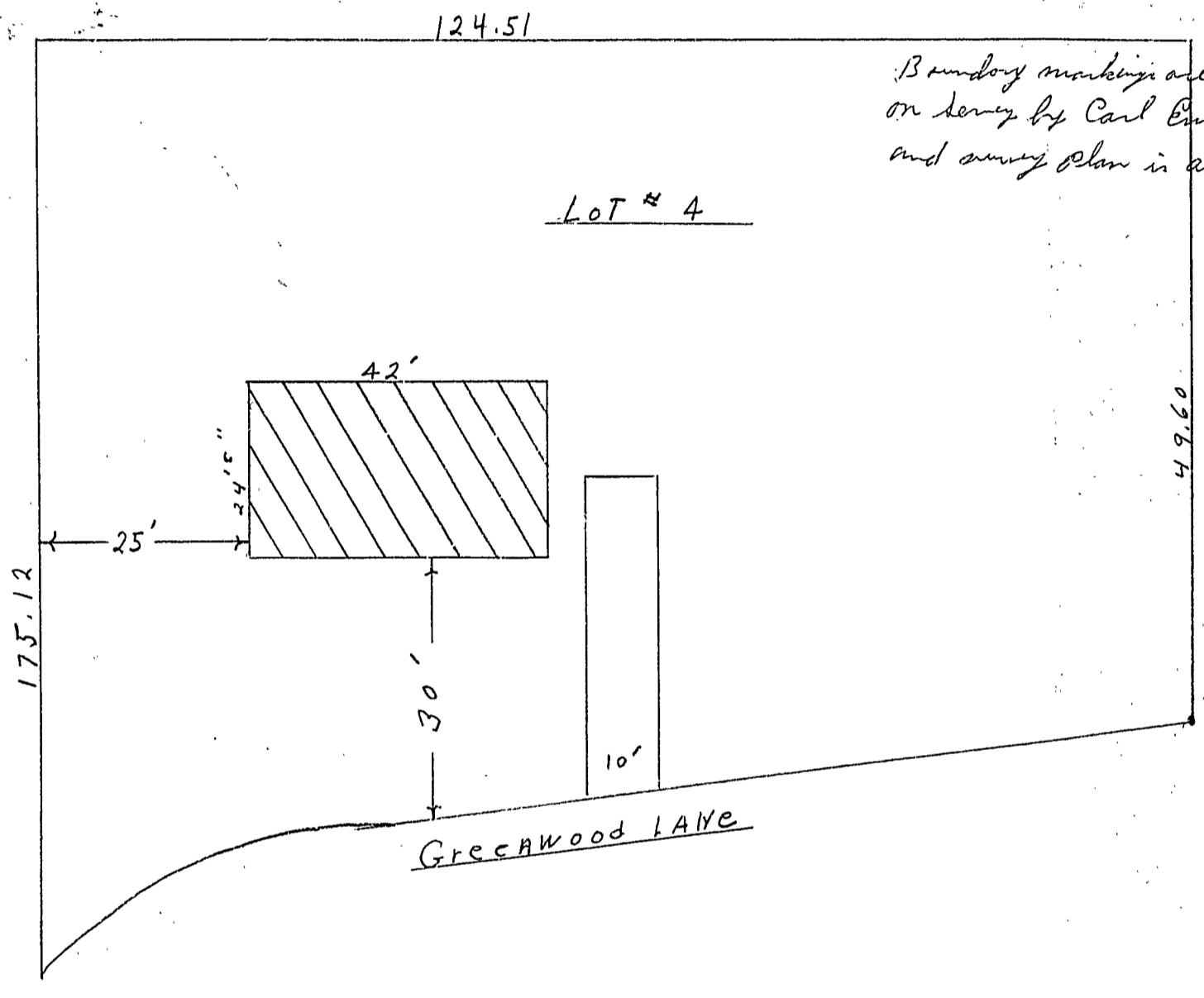

124.51

Boundary markings are based  
on survey by Carl Emery  
and survey plan is available

LOT # 4

42'

24'5"

25'

175.12

30'

10'

Greenwood LAKE

49.60

Boundary markers are based on  
survey by Carl Emery and  
survey plan is available

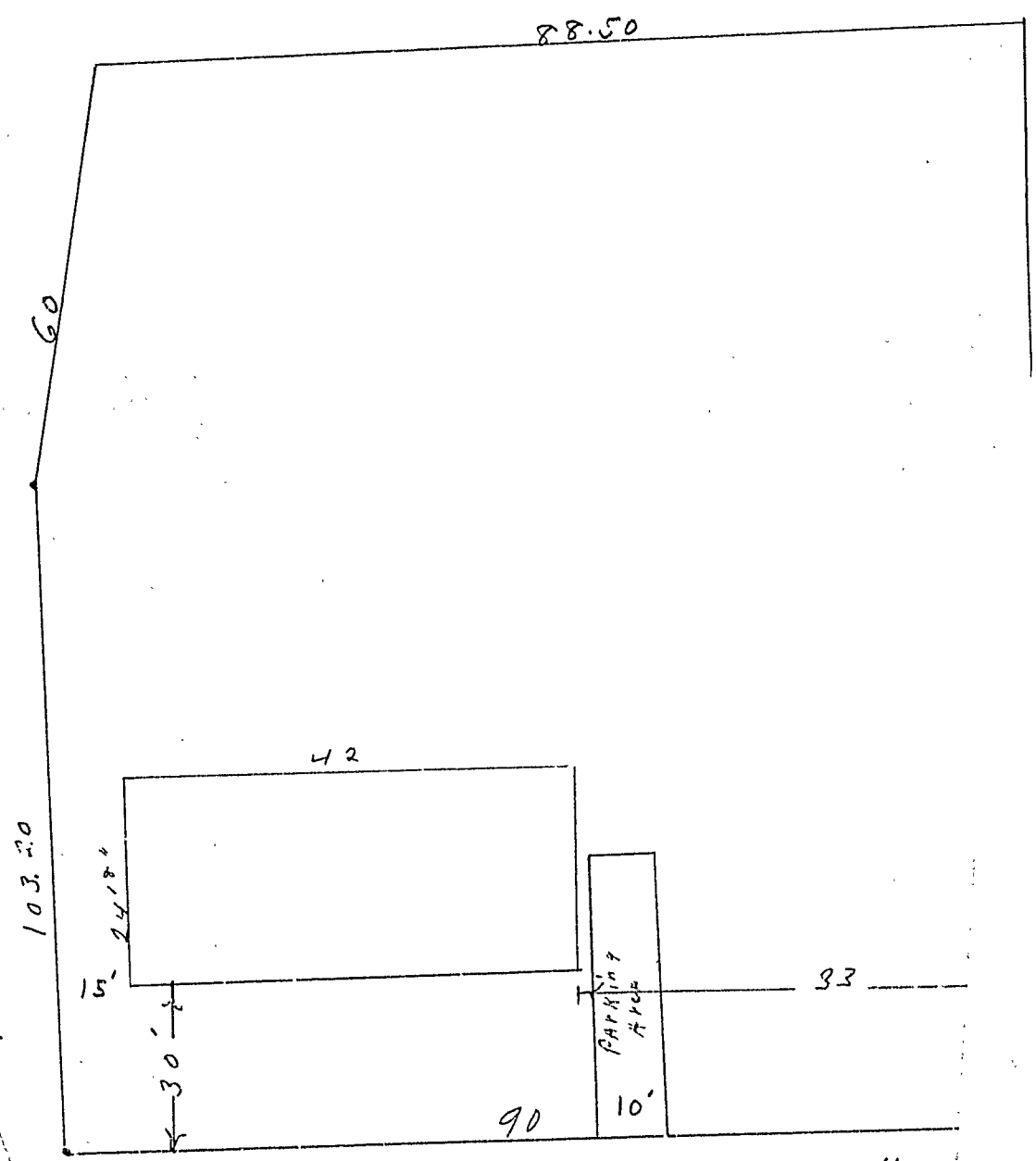

Greenwood LANE LOT #5



# APPLICATION FOR PERMIT

Class of Building or Type of Structure Third Class  
Portland, Maine, October 10, 1966

**PERMIT ISSUED**  
01089  
OCT 19 1966  
70  
**CITY of PORTLAND**

To the INSPECTOR OF BUILDINGS, PORTLAND, MAINE

The undersigned hereby applies for a permit to erect alter repair demolish install the following building structure equipment in accordance with the Laws of the State of Maine, the Building Code and Zoning Ordinance of the City of Portland, plans and specifications, if any, submitted herewith and the following specifications:

Location Lot 4 Greenwood Lane Within Fire Limits? \_\_\_\_\_ Dist. No. \_\_\_\_\_  
Owner's name and address Robert M. Chase, 179 Lambert St. Telephone 797-5119  
Lessee's name and address \_\_\_\_\_ Telephone \_\_\_\_\_  
Contractor's name and address owner Telephone \_\_\_\_\_  
Architect \_\_\_\_\_ Specifications \_\_\_\_\_ Plans yes No. of sheets 5  
Proposed use of building Dwelling No. families 1  
Last use \_\_\_\_\_ No. families \_\_\_\_\_  
Material frame No. stories \_\_\_\_\_ Heat \_\_\_\_\_ Style of roof \_\_\_\_\_ Roofing \_\_\_\_\_  
Other buildings on same lot \_\_\_\_\_  
Estimated cost \$ 14,000 Fee \$ 28.00

### General Description of New Work

To construct 1-story frame dwelling 24'8" x 42'

It is understood that this permit does not include installation of heating apparatus which is to be taken out separately by and in the name of the heating contractor. **PERMIT TO BE ISSUED TO owner**

### Details of New Work

Is any plumbing involved in this work? yes Is any electrical work involved in this work? yes  
Is connection to be made to public sewer? no If not, what is proposed for sewage? septic tank  
Has septic tank notice been sent? \_\_\_\_\_ Form notice sent? yes  
Height average grade to top of plate 8' Height average grade to highest point of roof 13'  
Size, front 42' depth 24'8" No. stories 1 solid or filled land? solid earth or rock? earth  
Material of foundation concrete at least 4' below grade Thickness, top \_\_\_\_\_ bottom \_\_\_\_\_ cellar \_\_\_\_\_  
Kind of roof pitch Rise per foot 5" Roof covering Asphalt Class C UndLabel.  
No. of chimneys 1 Material of chimneys brick of lining tile Kind of heat f.h. water fuel oil  
Framing Lumber—Kind hemlock Dressed or full size? dressed Corner posts 4x6 Sills 2x8 box  
Size Girder 4x12 fir Columns under girders Lally Size 3 1/2" Max. on centers 8'  
Studs (outside walls and carrying partitions) 2x4-16" O. C. Bridging in every floor and flat roof span over 8 feet.  
Joists and rafters: 1st floor 2x8, 2nd 2x8, 3rd \_\_\_\_\_, roof 2x8  
On centers: 1st floor 16", 2nd 24", 3rd \_\_\_\_\_, roof 24"  
Maximum span: 1st floor 12'2", 2nd \_\_\_\_\_, 3rd \_\_\_\_\_, roof 15'4"  
If one story building with masonry walls, thickness of walls? \_\_\_\_\_ height? \_\_\_\_\_

### If a Garage

No. cars now accommodated on same lot \_\_\_\_\_, to be accommodated \_\_\_\_\_ number commercial cars to be accommodated \_\_\_\_\_  
Will automobile repairing be done other than minor repairs to cars habitually stored in the proposed building? \_\_\_\_\_

### Miscellaneous

Will work require disturbing of any tree on a public street? no  
Will there be in charge of the above work a person competent to see that the State and City requirements pertaining thereto are observed? yes

Robert M Chase

by: Robert M Chase

APPROVED:

OK - 10/26/66 - Allen w/letter

CS 301

INSPECTION COPY

Signature of owner

7M

NOTES

12/6/66 - F.T. insp.  
 E.S.S.  
 12/15/66 - Gave permission to  
 Paul J. ... C.S.S.  
 Chad said he'd come  
 with canvas and tent  
 C.S.S.  
 2/3/67 - Self C.T.  
 to close in E.S.S.  
 6/15/67 - Close off hole  
 beneath tub.  
 Circuit around  
 said pipe.  
 No tent permit.  
 6/20/67 - Heat o.k.  
 E.S.S.  
 2/7/68 - Cert. to  
 be issued. E.S.S.

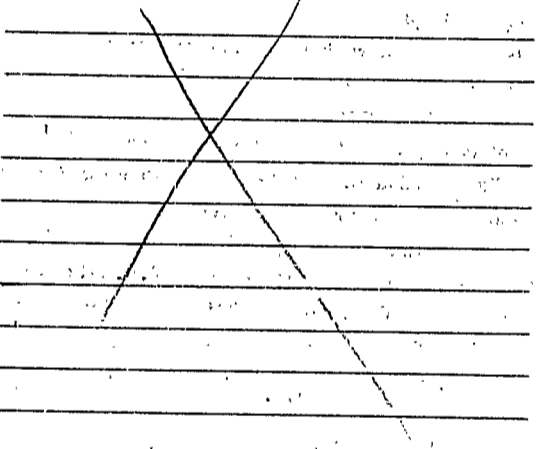

Permit No. 66-1069  
 Location 2614 ...  
 Owner Paul M. Blue  
 Date of permit 10/26/66  
 Notif. closing-in  
 Inspn. closing-in  
 Final Notif.  
 Final Inspn.  
 Cert. of Occupancy issued 7/8/68  
 Staking Out Notice  
 Form Check Notice

Sent to Permit Dept. 7/8/68  
 Rec'd. from Permit Dept.

#19  
 #22  
 #23  
 #24  
 #25  
 #26  
 #27  
 #28  
 #29  
 #30





FILL IN AND SIGN WITH INK

APPLICATION FOR PERMIT FOR HEATING, COOKING OR POWER EQUIPMENT

Portland, Maine, February 23, 1967

PERMIT ISSUED

00121  
FEB 27 1967

CITY of PORTLAND

To the INSPECTOR OF BUILDINGS, PORTLAND, ME.

The undersigned hereby applies for a permit to install the following heating, cooking or power equipment in accordance with the Laws of Maine, the Building Code of the City of Portland, and the following specifications:

Location Lot 4 Greenwood Lane Use of Building Dwelling No. Stories 1 1/2 New Building Existing  
Name and address of owner of appliance Robert M Chase, 179 Lambert St.  
Installer's name and address Donald E. Barton, 119 Cleckler Road Telephone  
Journeyman's Lic. #1585

General Description of Work

To install Oil-fired forced hot water heating system.

IF HEATER, OR POWER BOILER

Location of appliance Basement Any burnable material in floor surface or beneath? none  
If so, how protected? Kind of fuel? oil  
Minimum distance to burnable material, from top of appliance or casing top of furnace 2 1/2'  
From top of smoke pipe 2' From front of appliance over 4' From sides or back of appliance over 3'  
Size of chimney flue 8x10 Other connections to same flue none  
If gas fired, how vented? none Rated maximum demand per hour  
Will sufficient fresh air be supplied to the appliance to insure proper and safe combustion? yes

IF OIL BURNER

Name and type of burner Weil-McLain-gunttype Labeled by underwriters' laboratories? yes  
Will operator be always in attendance? Does oil supply line feed from top or bottom of tank? bottom  
Type of floor beneath burner concrete Size of vent pipe 1 1/2"  
Location of oil storage basement Number and capacity of tanks 275 gals.  
Low water shut off Make No.  
Will all tanks be more than five feet from any flame? yes How many tanks enclosed?  
Total capacity of any existing storage tanks for furnace burners

IF COOKING APPLIANCE

Location of appliance Any burnable material in floor surface or beneath?  
If so, how protected? Height of Legs, if any  
Skirting at bottom of appliance? Distance to combustible material from top of appliance?  
From front of appliance From sides and back From top of smoke pipe  
Size of chimney flue Other connections to same flue  
Is hood to be provided? If so, how vented? Forced or gravity?  
If gas fired, how vented? Rated maximum demand per hour

MISCELLANEOUS EQUIPMENT OR SPECIAL INFORMATION

Amount of fee enclosed? 2.00 (\$2.00 for one heater, etc., \$1.00 additional for each additional heater, etc., in same building at same time.)

APPROVED:

O.K. E.S.S. 2/27/67

Will there be in charge of the above work a person competent to see that the State and City requirements pertaining thereto are observed? yes  
Donald E. Barton

by: Donald E. Barton

Signature of Installer

CS 300

INSPECTION COPY

7u

Permit No. 67/140  
 Location Lot 4 Greenwood Lane  
 Owner Phet McBane  
 Date of permit 2/27/67  
 Approved 3/14/67 *(Signature)*

NOTES

1	Fill Pipe			
2	Vent Pipe			
3	Kind of Pipe			
4	Barrel Pipe			Supports
5	Notes			
6	Grade			
7	Height			
8	Flow			
9	Flow			
10	Flow			
11	Flow			
12	Flow			
13	Flow			
14	Flow			
15	Flow			
16	Flow			

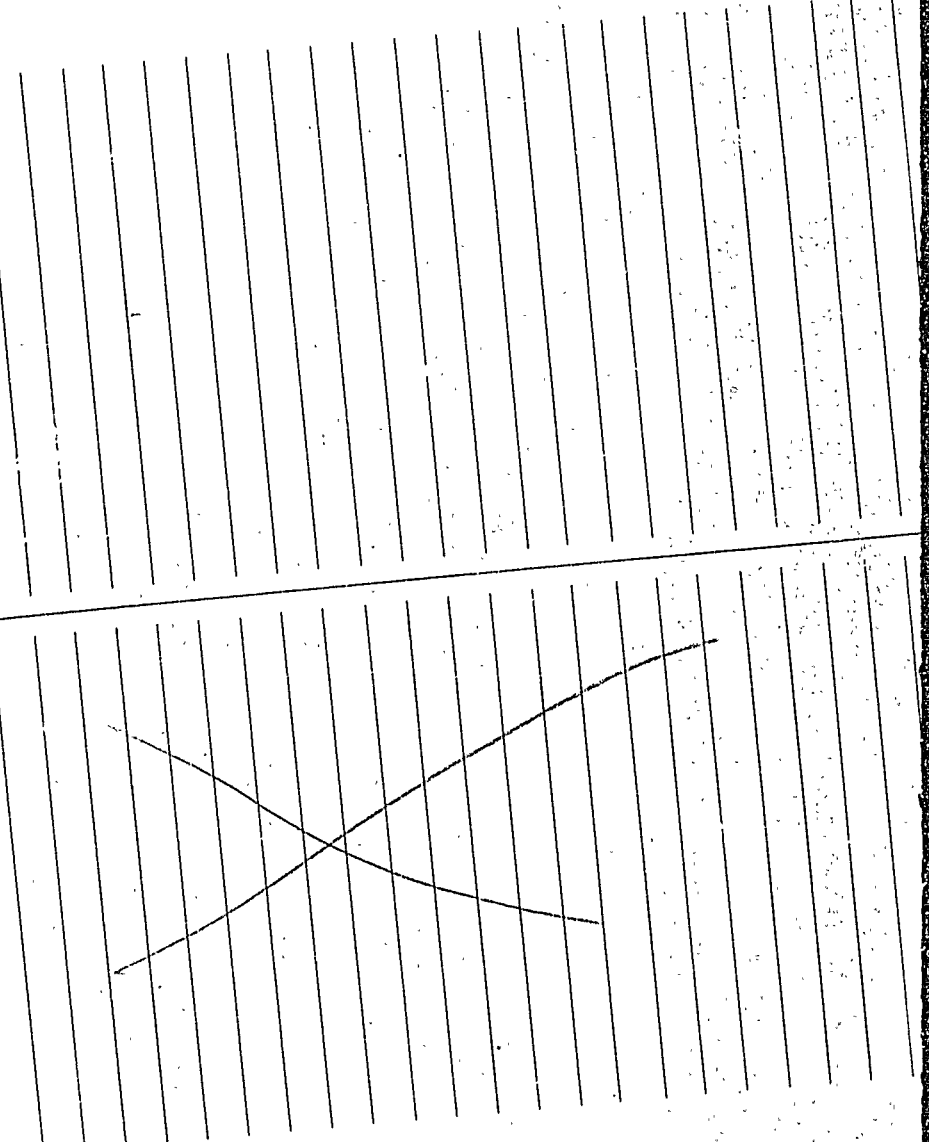

**CITY OF PORTLAND, MAINE**  
**Application for Permit to Install Wires**

Permit No. 55548

Issued \_\_\_\_\_

Portland, Maine Jan 27 1967

To the City Electrician, Portland, Maine:

The undersigned hereby applies for a permit to install wires for the purpose of conducting electric current, in accordance with the laws of Maine, the Electrical Ordinance of the City of Portland, and the following specifications:

*(This form must be completely filled out — Minimum Fee, \$1.00)*

Owner's Name and Address Robert Chase Tel. \_\_\_\_\_  
 Contractor's Name and Address Chas. Carver Tel. \_\_\_\_\_  
 Location Lot 4 Greenwood Use of Building \_\_\_\_\_  
 Number of Families 1 Apartments \_\_\_\_\_ Stores \_\_\_\_\_ Number of Stories \_\_\_\_\_  
 Description of Wiring: New Work  Additions \_\_\_\_\_ Alterations \_\_\_\_\_  
 Pipe \_\_\_\_\_ Cable  Metal Molding \_\_\_\_\_ BX Cable \_\_\_\_\_ Plug Molding (No. of feet) \_\_\_\_\_  
 No. Light Outlets 11 Plugs 22 Light Circuits 9 Plug Circuits 2  
 FIXTURES: No. \_\_\_\_\_ Light Switches \_\_\_\_\_ Fluor. or Strip Lighting (No. feet) \_\_\_\_\_  
 SERVICE: Pipe \_\_\_\_\_ Cable  Underground \_\_\_\_\_ No. of Wires 3 Size 2/0-1/4  
 METERS: Relocated \_\_\_\_\_ Added \_\_\_\_\_ Total No. Meters \_\_\_\_\_  
 MOTORS: Number \_\_\_\_\_ Phase \_\_\_\_\_ H. P. \_\_\_\_\_ Amps \_\_\_\_\_ Volts \_\_\_\_\_ Starter \_\_\_\_\_  
 HEATING UNITS: Domestic (Oil) \_\_\_\_\_ No. Motors \_\_\_\_\_ Phase \_\_\_\_\_ H.P. \_\_\_\_\_  
 Commercial (Oil) \_\_\_\_\_ No. Motors \_\_\_\_\_ Phase \_\_\_\_\_ H.P. \_\_\_\_\_  
 Electric Heat (No. of Rooms) \_\_\_\_\_  
 APPLIANCES: No. Ranges 1 Watts 8KW Brand Feeds (Size and No.) 3/6  
 Elec. Heaters \_\_\_\_\_ Watts \_\_\_\_\_  
 Miscellaneous \_\_\_\_\_ Watts \_\_\_\_\_ Extra Cabinets or Panels \_\_\_\_\_  
 Transformers \_\_\_\_\_ Air Conditioners (No. Units) \_\_\_\_\_ Signs (No. Units) \_\_\_\_\_  
 Will commence 15 Ready to cover in \_\_\_\_\_ 19 \_\_\_\_\_ Inspection Jan 30 1967  
 Amount of Fee \$ 5.65

Signed Chas. Carver

DO NOT WRITE BELOW THIS LINE

SERVICE  METER \_\_\_\_\_ GROUND   
 VISITS: 1 \_\_\_\_\_ 2 \_\_\_\_\_ 3 \_\_\_\_\_ 4 \_\_\_\_\_ 5 \_\_\_\_\_ 6 \_\_\_\_\_  
 7 \_\_\_\_\_ 8 \_\_\_\_\_ 9 \_\_\_\_\_ 10 \_\_\_\_\_ 11 \_\_\_\_\_ 12 \_\_\_\_\_

REMARKS:

Blk Tag  
 1/30/67  
 No. 6RD. SERV

INSPECTED BY J W Hartman

(OVER)

LOCATION Greenwood Lot #4  
 INSPECTION DATE 2/9/67  
 WORK COMPLETED 2/9/67  
 TOTAL NO. INSPECTIONS .....  
 REMARKS:

**FEES FOR WIRING PERMITS EFFECTIVE JULY 31, 1963**

<b>WIRING</b>		
1 to 30 Outlets	(including switches)	\$ 2.00
31 to 60 Outlets	(including switches)	3.00
Over 60 Outlets, each Outlet	(including switches)	.05
(Each twelve feet or fraction thereof of fluorescent lighting or any type of plug molding will be classed as one outlet.)		
<b>SERVICES</b>		2.00
Single Phase		4.00
Three Phase		
<b>MOTORS</b>		3.00
Not exceeding 50 H.P.		4.00
Over 50 H.P.		
<b>HEATING UNITS</b>		2.00
Domestic (Oil)		4.00
Commercial (Oil)		.75
Electric Heat (Each Room)		
<b>APPLIANCES</b>		1.50
Ranges, Cooking Tops, Ovens, Water Heaters, Disposals, Dishwashers, etc. — Each Unit		
<b>TEMPORARY WORK</b> (Limited to 6 months from date of permit)		1.00
Service, Single Phase		2.00
Service, Three Phase		1.00
Wiring, 1-50 Outlets		.02
Wiring, each additional outlet over 50		10.00
Wiring, each additional outlet over 50		
Circuses, Carnivals, Fairs, etc.		1.00
<b>MISCELLANEOUS</b>		2.00
Distribution Cabinet or Panel, per unit		2.00
Transformers, per unit		2.00
Air Conditioners, per unit		2.00
Signs, per unit		1.00

PERMIT TO INSTALL PLUMBING **JAN 19 1967** PERMIT NUMBER **16800**

Address **Lot 4 Greenwood Lane**

Installation For: \_\_\_\_\_

Owner of Bldg.: **Robert Chaga**

Owner's Address: **179 Lambert Street**

Plumber: **Dana Anakov** Date: **12/19/66**

Date Issued **12/19/66**  
 Portland Plumbing Inspector  
 By **ERNOLD R. GOODWIN**

App. First Insp.  
 Date **DEC 19 1966**  
 By **ERNOLD R. GOODWIN**

App. Final Insp.  
 Date **JUN 27 1967**  
 By **ERNOLD R. GOODWIN**  
 CHIEF PLUMBING INSPECTOR  
 Type of Bldg.

- Commercial
- Residential
- Single
- Multi Family
- New Construction
- Remodeling

NEW	REP'		NO.	FEE
1		SINKS	1	2.00
1		LAVATORIES	1	2.00
1		TOILETS	1	2.00
1		BATH TUBS	1	2.00
		SHOWERS		
1		DRAINS FLOOR SURFACE	1	2.00
		HOT WATER TANKS		
1		TANKLESS WATER HEATERS	1	.60
		GARBAGE DISPOSALS		
		SEPTIC TANKS		
1		HOUSE SEWERS	1	2.00
		ROOF LEADERS		
1		AUTOMATIC WASHERS	1	.60
		DISHWASHERE		
		OTHER		
			TOTAL	8 13.20

Building and Inspection Services Dept.; Plumbing Inspection