

NOTE: <sup>Bob</sup> Nick has already visited the site www.alphaonenow.org  
GI: General Notes



Powering Independent Living

### Critical Access Ramp Program Installation Form

Name: Stephanie Shaw Date: \_\_\_\_\_  
Address: 39 Skylark Road Male   
Portland, ME Female   
County: Cumberland  
Phone: (607) 797-0750  
E-mail: \_\_\_\_\_

Approximate Height To Threshold: 3 1/2' - 4 steps plus a 7' to threshold

Length Of Ramp Suggested: \_\_\_\_\_

Proposed Configuration: \_\_\_\_\_

Components Suggested: \_\_\_\_\_

Description of Site & Conditions: Level site. If possible, family would like front steps moved.

Comments: Customer's husband willing to remove all shrubs.

ILS: Xori Tully

Date Submitted: \_\_\_\_\_

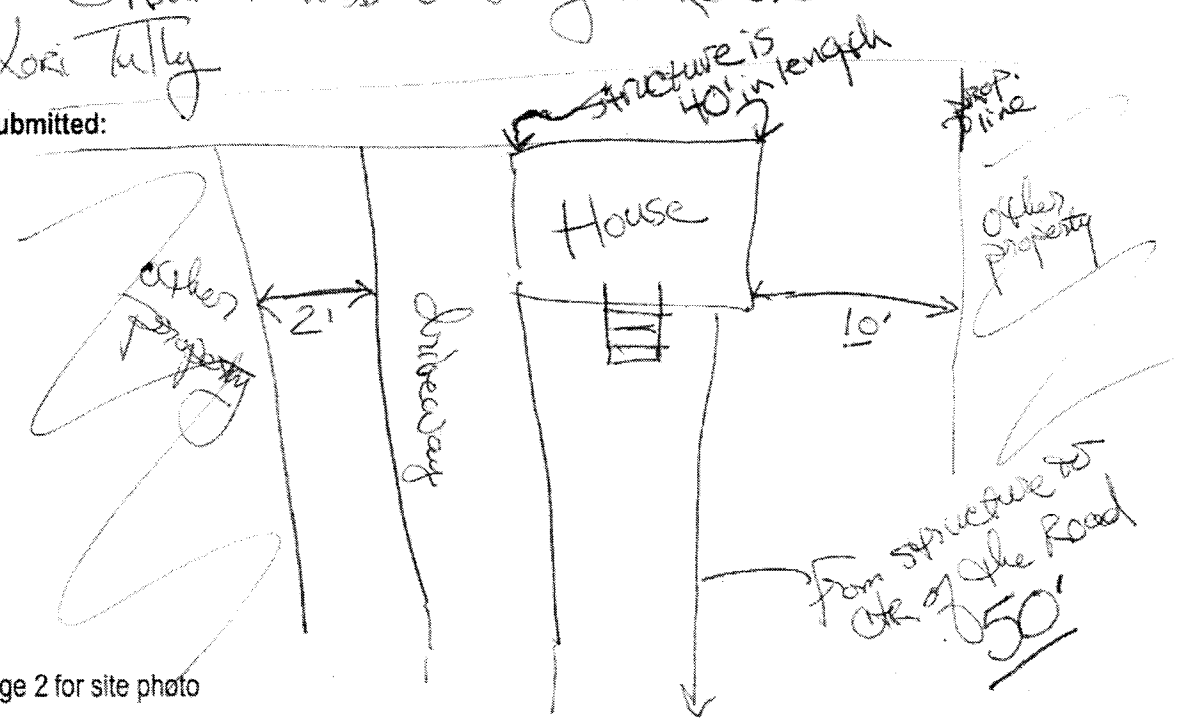

See page 2 for site photo