

**NOTES:**

1. ALL WORK SHALL CONFORM TO THE 2009 INTERNATIONAL RESIDENTIAL CODE, MAINE STATE PLUMBING CODE, NATIONAL ELECTRICAL CODE, AND ALL LOCAL AND STATE STANDARDS.
2. PROVIDE FLASHING AND SEAL ALL JOINTS WEATHERTIGHT.
3. WALLS TO BE 2x6 STUDS, 16-INCHES ON-CENTER. ONE SHOE PLATE AND TWO TOP PLATES.
4. FLOOR TO BE FRAMED 2x10, 16-INCHES ON-CENTER. 3/4-INCH ADVANTECH SHEATHING.
5. WALL SHEATHING 7/16-INCH OSB PLYWOOD WITH TYPAR VAPOR BARRIER.
6. RAFTER TIES SHALL BE 2x8, 16-INCHES ON-CENTER.
7. ANCHOR BOLTS SHALL BE 1/2-INCH, 36-INCHES ON-CENTER.
8. FOUNDATION WALL SHALL BE 8-INCHES THICK, 7'-6" INCHES HIGH WITH 18-INCH FOOTINGS.
9. R-21 INSULATION ON FRAMED WALLS AND R-31 INSULATION ON SLOPED ROOF. FOUNDATION WALLS WILL HAVE EXTERIOR 2-INCH THICK FOAM INSULATION.

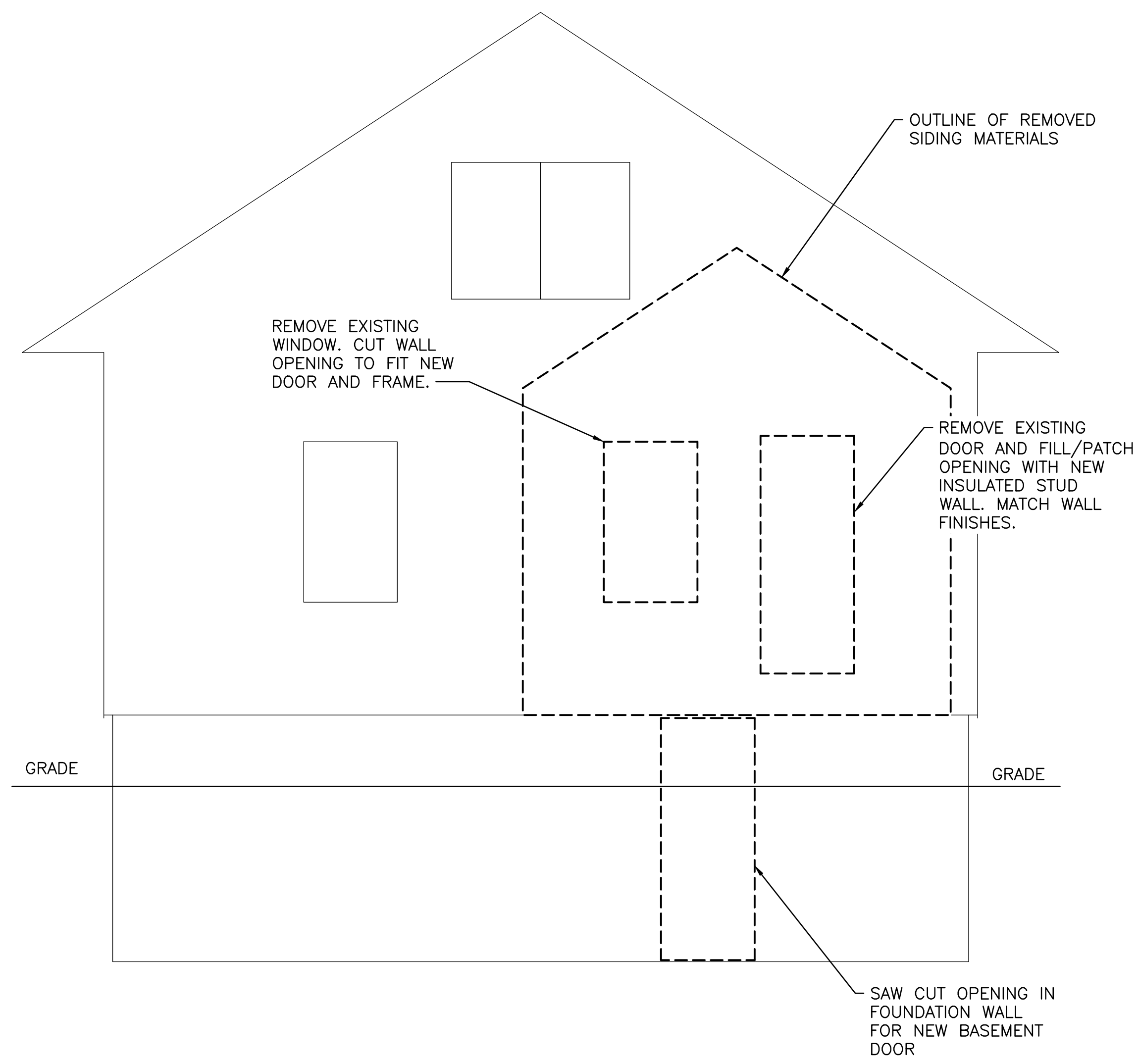

**ADDITION SECTION - DEMOLITION**  
SCALE: 3/8" = 1'-0"

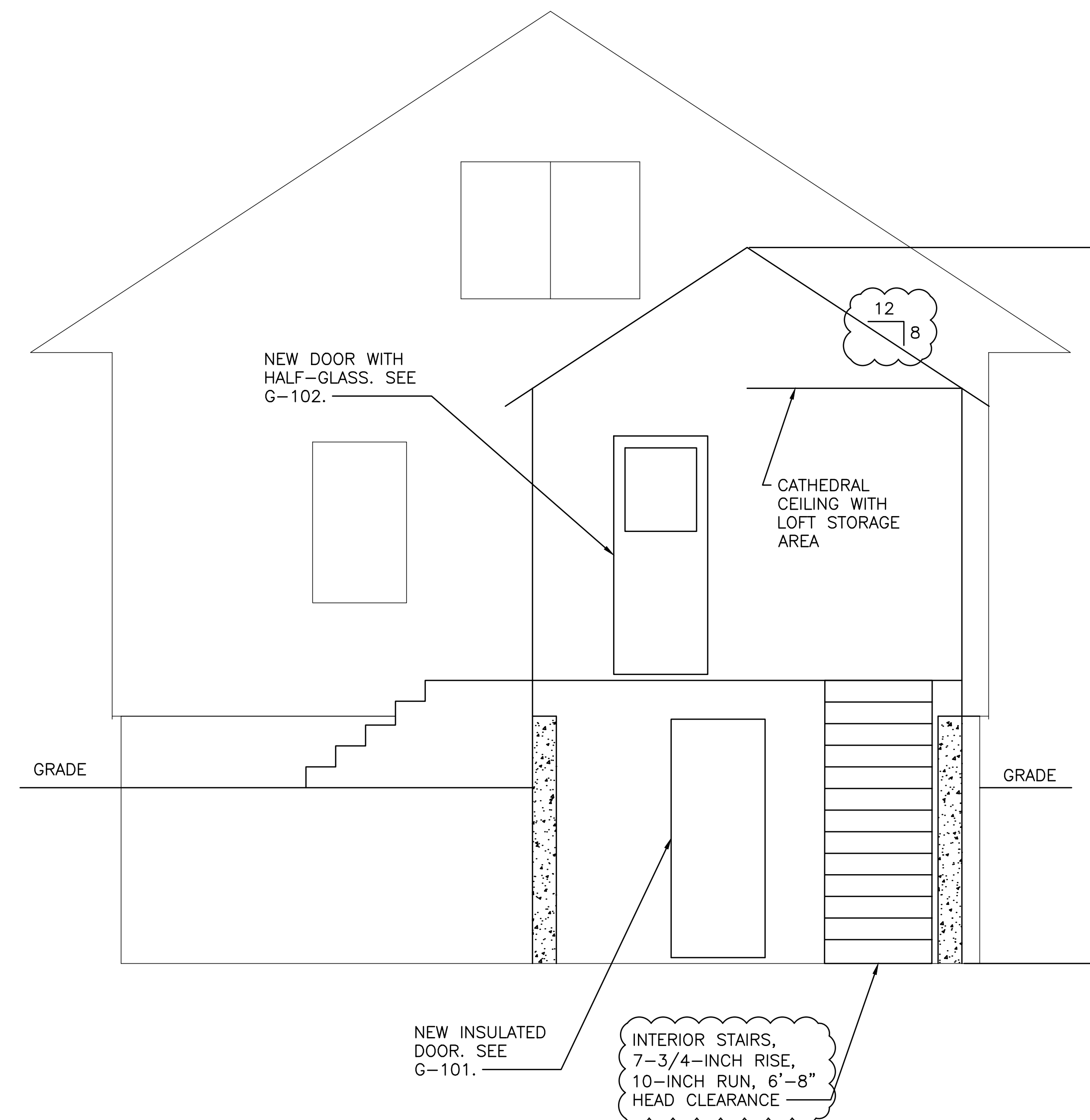

**ADDITION SECTION - NEW**  
SCALE: 3/8" = 1'-0"

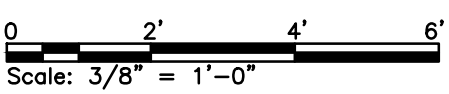

|     |                         |                |                                     |  |  |
|-----|-------------------------|----------------|-------------------------------------|--|--|
|     |                         |                | 21 FISHER STREET<br>PORTLAND, MAINE |  |  |
|     |                         |                | 16'x12' ADDITION                    |  |  |
| 1   | PERMITTING COMMENTS     | 10/29/17       | NORTH ELEVATIONS - DEMO AND NEW     |  |  |
| 0   | ISSUED FOR CONSTRUCTION | 08/14/17       |                                     |  |  |
| REV | DESCRIPTION             | DATE           |                                     |  |  |
|     |                         | SIZE: ANSI D   | DRAWING NO.<br><b>G-201</b>         |  |  |
|     |                         | DATE: 06/15/17 |                                     |  |  |
|     |                         | DES BY: _____  |                                     |  |  |
|     |                         | DWN BY: _____  |                                     |  |  |
|     |                         | CKD BY: _____  | SHEET<br>4 OF 4                     |  |  |