

1 FRONT ELEVATION
SCALE: 1/4" = 1'-0"

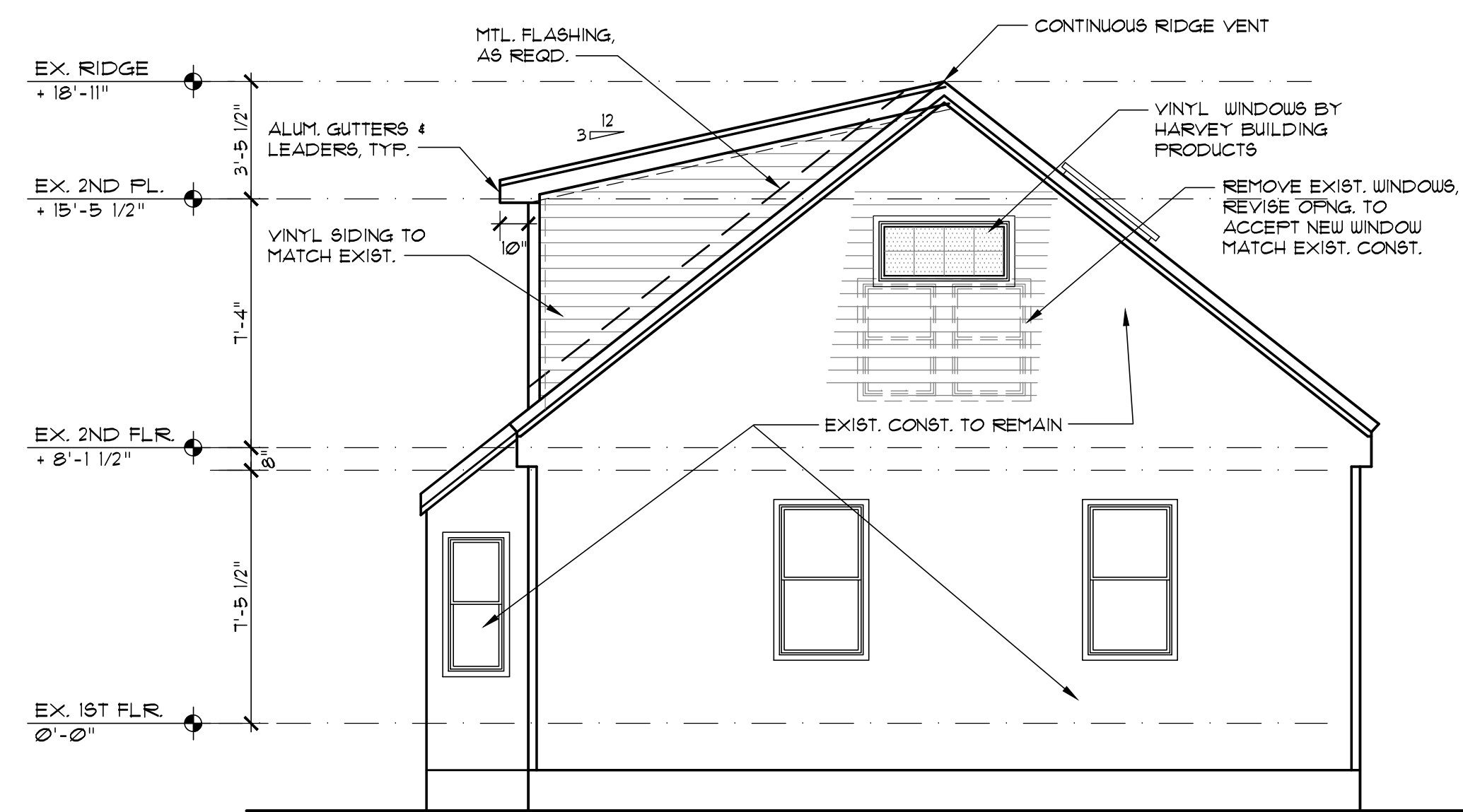

2 LEFT SIDE ELEVATION
SCALE: 1/4" = 1'-0"

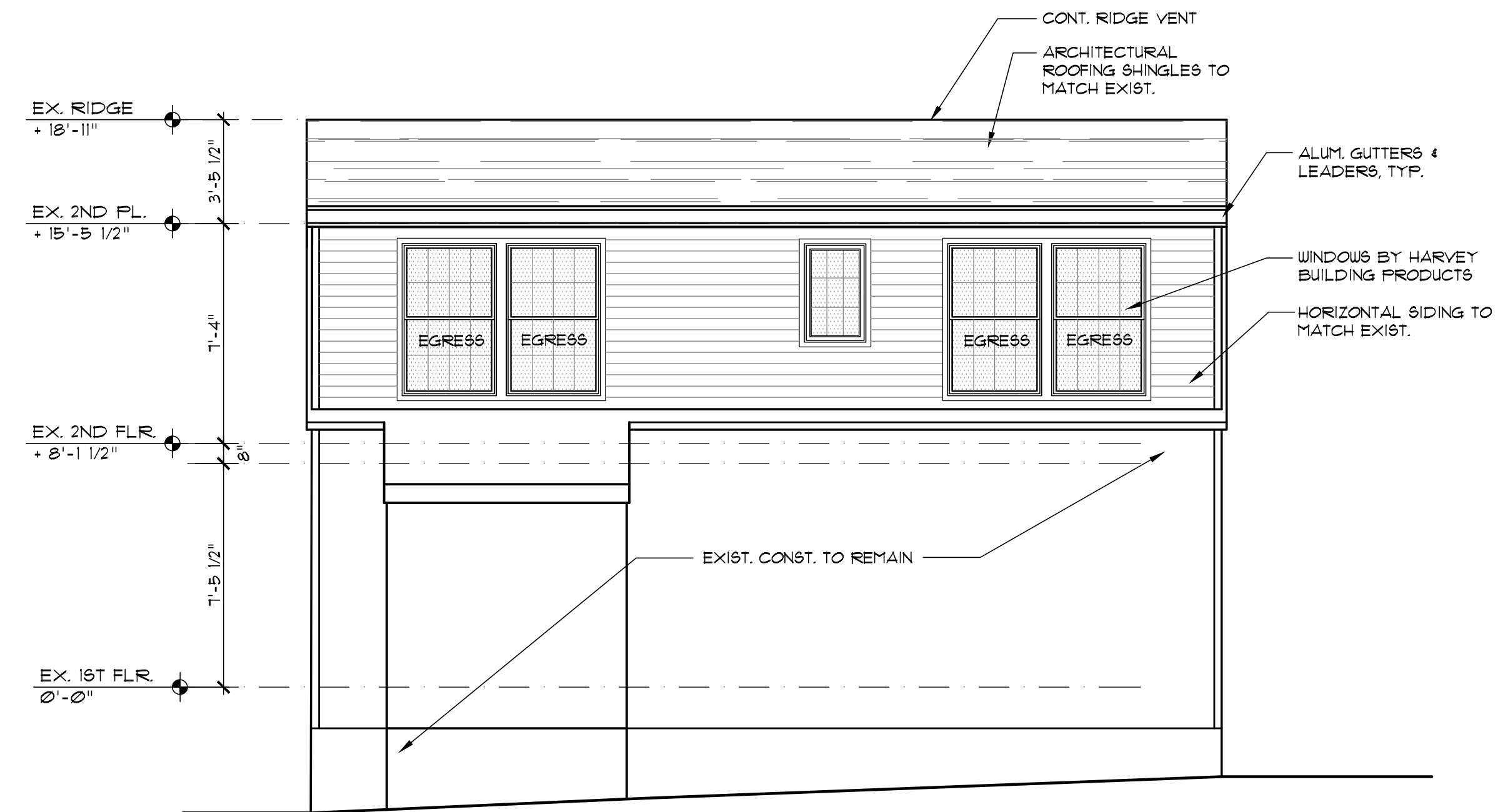

3 REAR ELEVATION
SCALE: 1/4" = 1'-0"

General Notes:

- SEE DWG. GC-1 FOR GENERAL CONDITIONS.
- BUILDING ELEVATIONS NOTES:**
 - ROOFING SHINGLES SHALL BE TIMBERLINE LIFETIME NATURAL SHADOW COLOR SELECTED BY OWNER, ON 30# FELT PAPER.
 - SIDING SHALL BE HORIZONTAL VINYL SIDING, COLOR TO BE SELECTED BY OWNER.
 - ALL RAKE AND SOFFIT BOARDS TO BE WRAPPED IN ALUMINUM, COLOR TO BE WHITE.
 - ALL WINDOWS TO BE VINYL AND MANUFACTURED BY HARVEY BUILDING PRODUCTS, SIZES SHOWN ON PLAN ARE ROUGH OPENINGS, CONTRACTOR TO VERIFY ALL SIZES PRIOR TO ORDERING.
 - SAFETY GLAZING TO BE INSTALLED IN AREAS CONSIDERED TO BE HAZARDOUS PER SECTION R308.4 PER IRC-NJ.
 - PROVIDE METAL FLASHING AS REQUIRED AND/OR AT ALL ROOF/WALL INTERSECTIONS, CHIMNEY/ROOF INTERSECTIONS AND WHERE NOTED ON ELEVATIONS.

These plans are copyrighted and are subject to copyright protection as an "architectural work" under Sec. 102 of the Copyright Act, 17 U.S.C. as amended December 1990 and known as Architectural Works Copyright Protection Act of 1990.

ARCHITECT OF RECORD:

J.A. Mihalik | Architect

373 US Route 46 West
Building D, Suite 240
Fairfield, New Jersey 07004
ph: 973-291-3730 fax: 973-291-3740
e: jmihalik@jam-arch.com

Justin A. Mihalik
JUSTIN A. MIHALIK, AIA ME LIC. # ARC3180

NOT VALID FOR CONSTRUCTION WITHOUT SEAL

Project:
ADDITION & ALTERATION TO:
Loef Residence
1514 Washington Ave.
Portland, ME 04101

Owner:
Christian & Katrina Loef

BLOCK: 347
LOT: C050001

SHEET TITLE:
BUILDING ELEVATIONS
& NOTES

Rev. #	Date	Remarks
	06/20/2017	Issued for Permit
	04/26/2017	Issued for Review
	03/14/2017	Design

JOB NUMBER: 2017-10
DATE: 03/14/2017
DRAWN BY: dp/JAM
CHECKED BY: JAM

SHEET NO.

A-2