

4°59'47"E
54.00
3/4" IP, up 0.7

STATION 4
1" PIN, up 0.8'
leaning

65.00
S75°14'07"W

Parcel 3A
3,445 sf

Parcel 4A
11,366 sf

N/F
Gerald A. Daly
Marie J. Daly
3851/236

S14°59'47"E
53.00

S14°59'47"E
114.70
8.58

3/4" IP, flush
S14°59'47"
60.00

N/F
Francis M. Brown
12374/81

Parcel 2A
1,333 sf

N/F
Ralph DelP
Sylvia A. Del
7422/10

Parcel 3
7,950 sf
CORRECT

Parcel 4
17,152 sf
1275 ± SF
18,427 ± SF

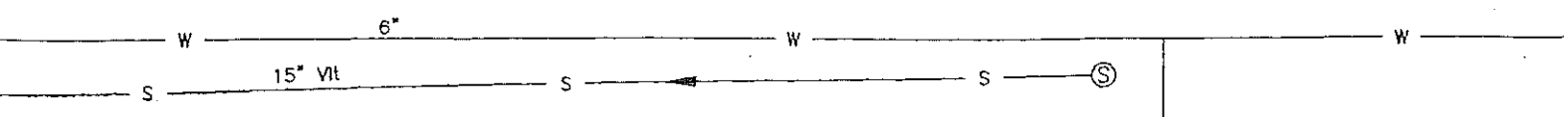
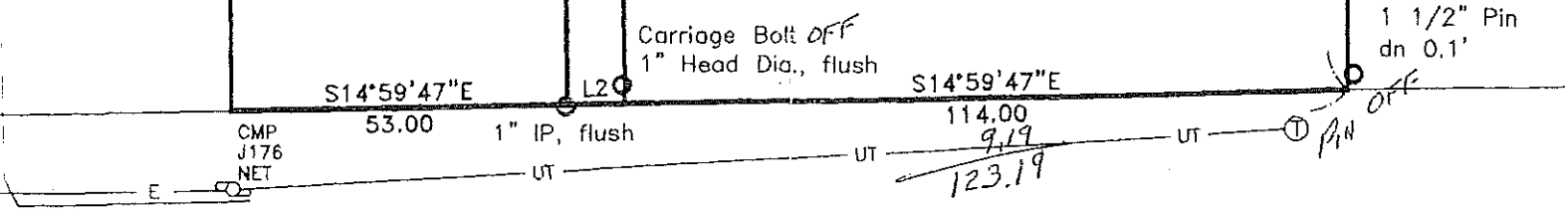
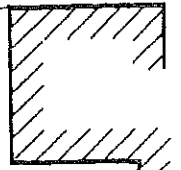
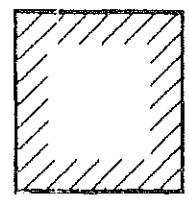
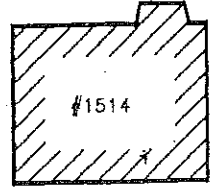
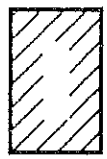
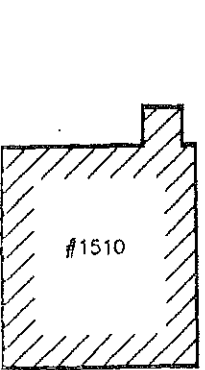

1" = 30'
Titcomb Associates

Sanborn Street

This survey conforms to the current standards of the Maine State Board of Registration for Land Surveyors for Category I, Condition II, except as noted:

- Exceptions:
- (1) No description prepared.
 - (2) No pins set as of plan date.
 - (3) No written report.

6"x
w/1