

**PRELIMINARY DRAWING
NOT FOR CONSTRUCTION**

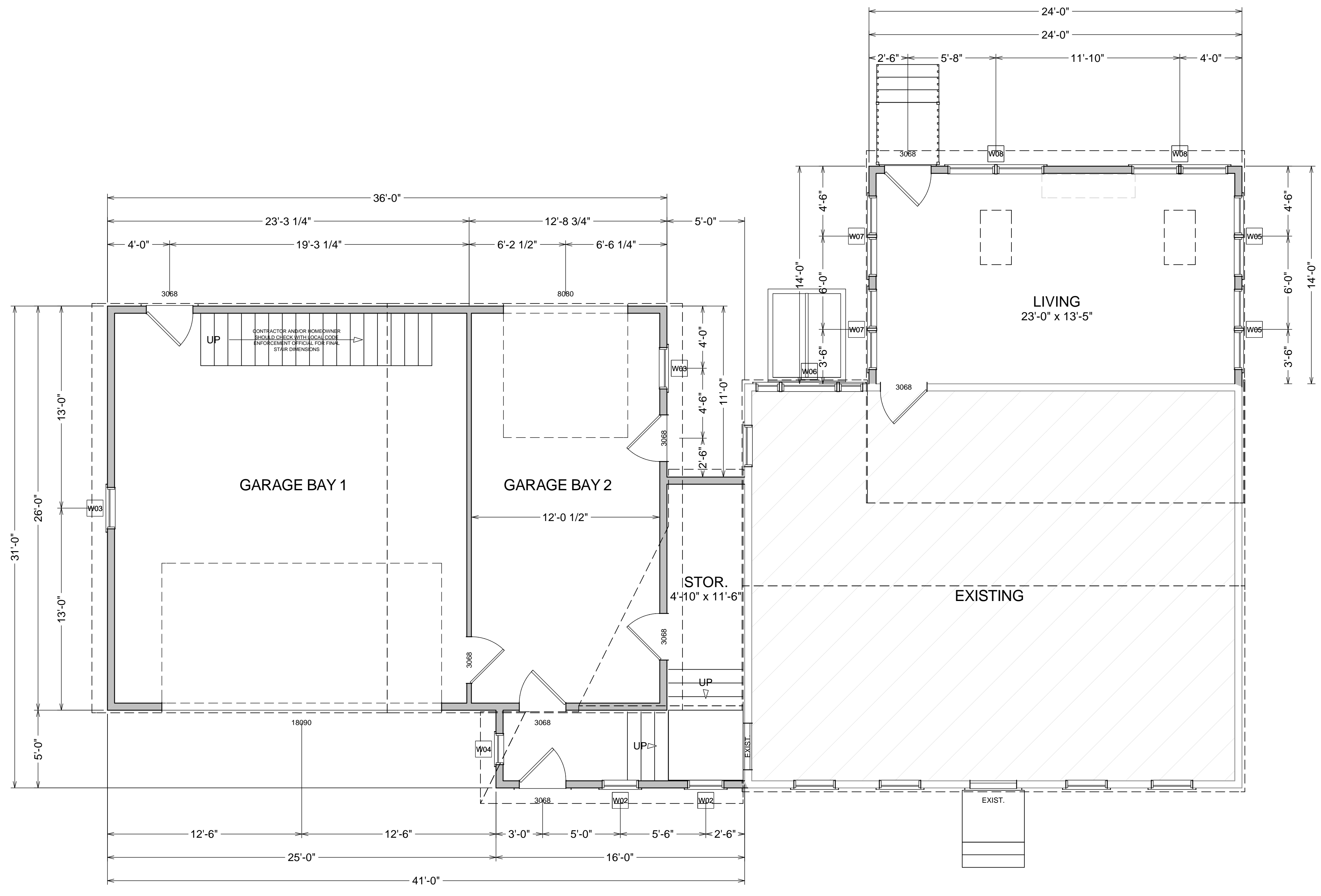

**FIRST FLOOR
1164 sq ft**

WINDOW SCHEDULE				
NUMBER	QTY	FLOOR	DESCRIPTION	CODE
W01	1	0	SNGL CASEMENT-HR	CA 36"x42"
W02	2	1	DOUBLE HUNG	DH 28X42
W03	2	1	DOUBLE HUNG	DH 32X48
W04	1	1	FIXED GLASS-AT	24" OCT.
W05	2	1	MULLED UNIT	AW 30"x24"-2
W06	1	1	MULLED UNIT	DH18X42-P42-DH18X42
W07	2	1	MULLED UNIT	DH30"x62"-2
W08	2	1	MULLED UNIT	DH36"x62"-2
W09	2	2	DOUBLE HUNG	DH 32X52

NOTES:

- EXISTING DIMENTIONS ARE APPROXIMATE. PLEASE VERIFY IN FIELD.
- EXISTING STRUCTURE IS SHOWN FOR REPRESENTATION PURPOSES ONLY AND IS NOT MEANT TO BE USED AS AN AS-BUILT DRAWING. ANY VARIATIONS SHOULD BE CONSIDERED INVALID.
- GRADE MAY VARY FROM ACTUAL SITE CONDITIONS

DISCLAIMER
DRAWING PROVIDES SERVICE TO THE CUSTOMER AND IS NOT INTENDED FOR CONSTRUCTION. THE INFORMATION PRESENTED IN THESE DRAWINGS IS NOT TO BE USED AS A BASIS FOR CONSTRUCTION. CUSTOMERS SEEK THE SERVICES OF AN ARCHITECT AND SHOULD NOT BE USED AS A BASIS FOR CONSTRUCTION. THE ARCHITECT ASSUMES NO LIABILITY FOR THE DESIGN OR CONSTRUCTION OF THE PROJECT. THE ARCHITECT'S LIABILITY IS LIMITED TO THE DESIGN AND CONSTRUCTION OF THE PROJECT. THE ARCHITECT'S LIABILITY IS LIMITED TO THE DESIGN AND CONSTRUCTION OF THE PROJECT. THE ARCHITECT'S LIABILITY IS LIMITED TO THE DESIGN AND CONSTRUCTION OF THE PROJECT.

HOME PLANNING CENTER
Drafting & Estimating
Hammond Lumber Company

DRAWING NUMBER: **AD14013**
PRINT DATE: 6/17/2014
BRANCH/STORE: **POR**
DRAWING SCALE: 1/4" = 1'-0"
PAGE: 2 of 4

REVISIONS

PRE:	02/24/14
R1:	03/04/14
R2:	03/06/14
FNL:	05/29/14

PREPARED BY: **BEP**
SALESPERSON: **RGN**

**26' x 36'
ADDITION**

KAREN BAILEY

12 LOCATIONS TO SERVE YOU BETTER
WWW.HAMMONDLUMBER.COM



GREENVILLE 171 W. STATE ST. GREENVILLE, SC 29601
FARMINGTON 388 FARMINGTON RD. FARMINGTON, CT 06030
FAIRFIELD 5 W. FAIRFIELD RD. FAIRFIELD, CT 06424
DAMARISCOTTA 207 W. STATE ST. DAMARISCOTTA, ME 04543
BRUNSWICK 207 W. STATE ST. BRUNSWICK, ME 04015
BOOTHBAY HARBOR 270 W. STATE ST. BOOTHBAY HARBOR, ME 04015
BELGRADE 207 W. STATE ST. BELGRADE, ME 04015
BANGOR 207 W. STATE ST. BANGOR, ME 04401
AUBURN 207 W. STATE ST. AUBURN, ME 04210