

**PRELIMINARY DRAWING  
NOT FOR CONSTRUCTION**



**FRONT ELEVATION**



**RIGHT ELEVATION**



**LEFT ELEVATION**

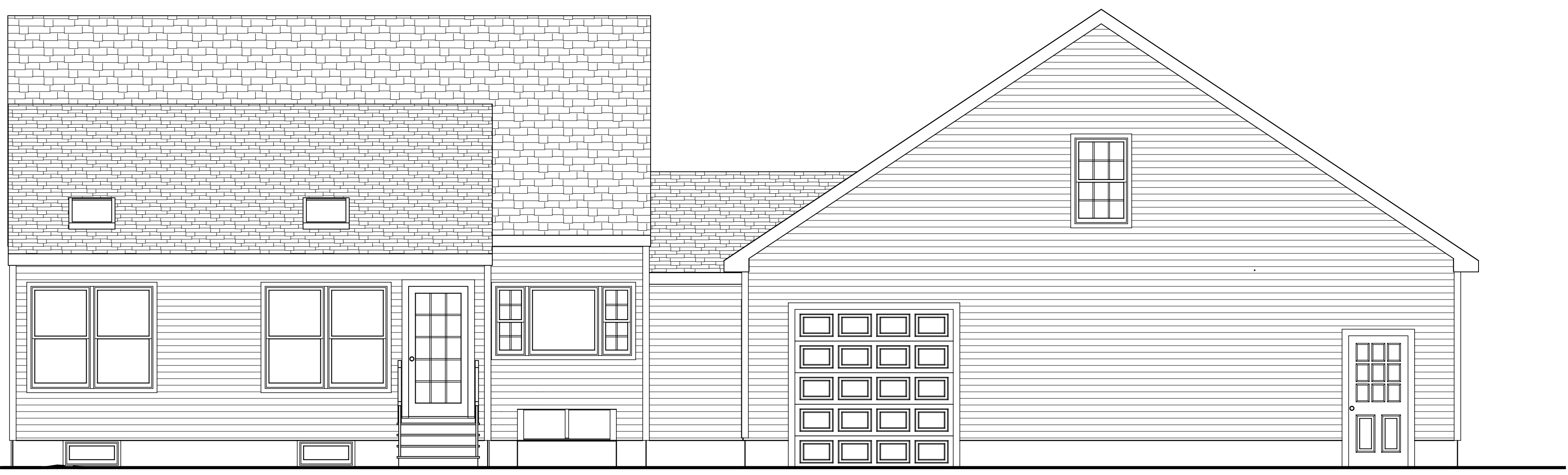

**REAR ELEVATION**

**NOTES:**

- EXISTING DIMENTIONS ARE APPROXIMATE. PLEASE VERIFY IN FIELD.
- EXISTING STRUCTURE IS SHOWN FOR REPRESENTATION PURPOSES ONLY AND IS NOT MEANT TO BE USED AS AN AS-BUILT DRAWING. ANY VARIATIONS SHOULD BE CONSIDERED INVALID.
- GRADE MAY VARY FROM ACTUAL SITE CONDITIONS

**DISCLAIMER**  
DRAWING PROVIDES SERVICE TO THE CUSTOMER AND IS NOT INTENDED FOR CONSTRUCTION. THE INFORMATION PRESENTED IN THESE DRAWINGS IS NOT TO BE USED AS A BASIS FOR CONSTRUCTION. CUSTOMERS SEEK THE SERVICES OF AN ARCHITECT AND SHOULD NOT BE USED AS A BASIS FOR CONSTRUCTION. CUSTOMERS SHOULD PROCEED AT THEIR OWN RISK. HAMMOND LUMBER COMPANY DISCLAIMS ANY LIABILITY FOR CONSTRUCTION. HAMMOND LUMBER COMPANY, DISCLAIMS ANY RESPONSIBILITY IF THEY ARE SO USED.

**HOME PLANNING CENTER**  
Drafting & Estimating  
**Hammond Lumber Company**

DRAWING NUMBER: **AD14013**  
BRANCH OFFICE: **POR**  
PRINT DATE: **6/17/2014**  
DRAWING SCALE: **1/4" = 10'**  
PAGE #: **1 of 4**

**REVISIONS**

PRE:	02/24/14
R1:	03/04/14
R2:	03/06/14
FNL:	05/29/14

PREPARED BY: **BEP**  
SCALE PERSON: **RGN**

**26' x 36'  
ADDITION**

**KAREN BAILEY**

**12 LOCATIONS TO SERVE YOU BETTER**  
www.hammondlumber.com



**PORTLAND** 3001 SW 10TH AVE 503.277.4800 207.774.8800  
**PEMAQUID** 285 W. MAIN ST. 207.877.2321 207.877.2321  
**GREENVILLE** 171 W. STATE ST. 207.698.4441 207.698.4441  
**FARMINGTON** 388 FARMINGTON RD. 207.778.3418 207.778.3418  
**FAIRFIELD** 5 W. FAIRFIELD ST. 207.452.7422 207.452.7422  
**DAMARISCOTTA** 207.857.2030 207.857.2030  
**BRUNSWICK** 207.729.9924 207.729.9924  
**BOOTHBAY HARBOR** 278 W. BOOTHBAY AVE 207.833.4477 207.833.4477  
**BELGRADE** P.O. BOX 300 207.298.3001 207.298.3001  
**BANGOR** 162 W. BANGOR ST. 207.545.5415 207.545.5415  
**AUBURN** 282 W. AUBURN ST. 207.784.4009 207.784.4009



**PRELIMINARY DRAWING  
NOT FOR CONSTRUCTION**

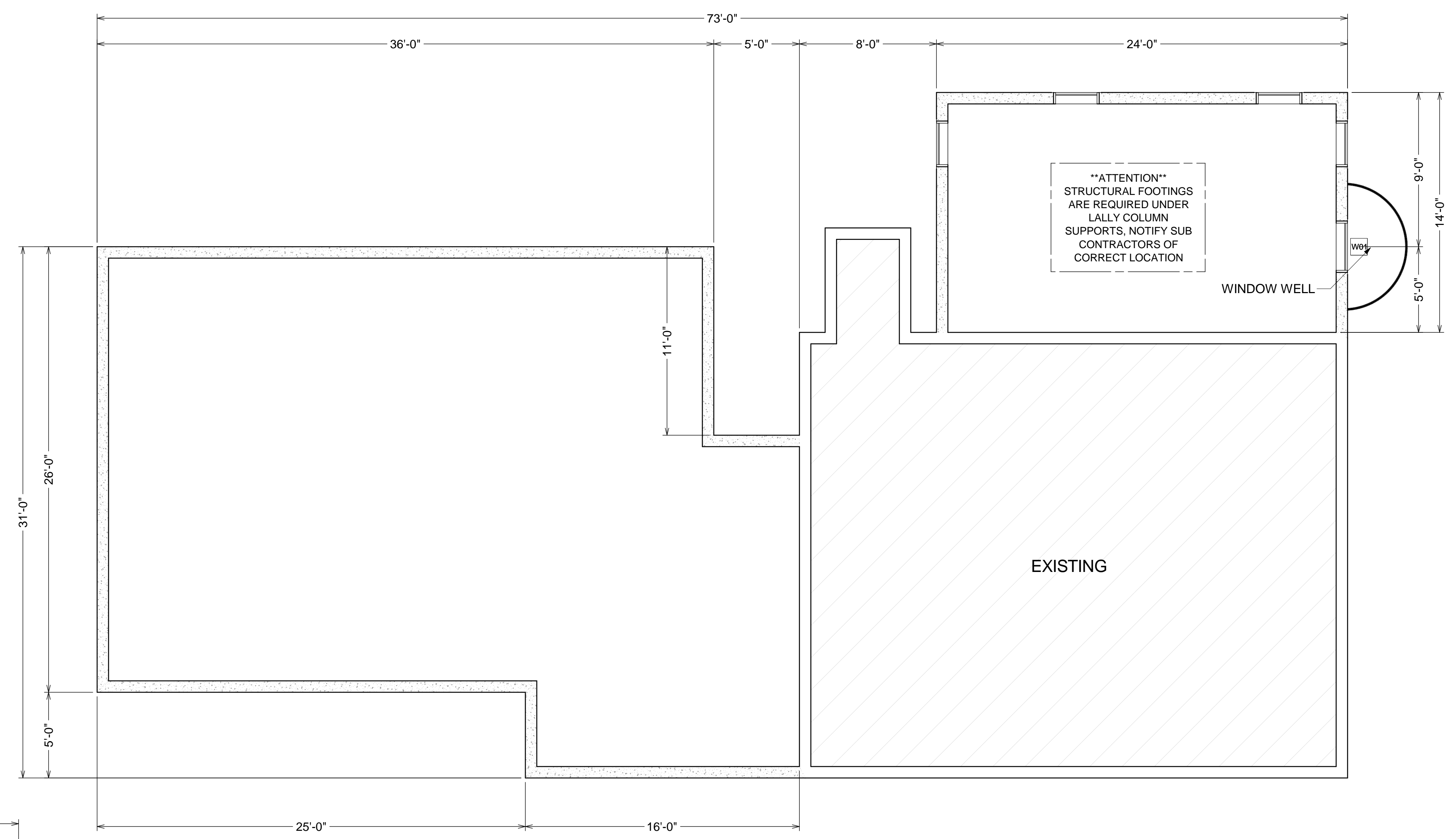

**\*\*ATTENTION\*\*  
STRUCTURAL FOOTINGS  
ARE REQUIRED UNDER  
LALLY COLUMN  
SUPPORTS, NOTIFY SUB  
CONTRACTORS OF  
CORRECT LOCATION**

WINDOW WELL

EXISTING

**BASEMENT**

**\*\*NOTE\*\* THIS PLAN IS NOT A FOUNDATION PLAN, CONSULT  
GENERAL CONTRACTOR FOR ACCURATE INFORMATION  
CONCERNING FOUNDATION DETAILS AND STRUCTURAL  
ELEMENTS. THIS PLAN ILLUSTRATES WINDOW AND DOOR  
PLACEMENT ONLY AND SHOULD NOT BE USED AS A  
CONSTRUCTION DOCUMENT.**

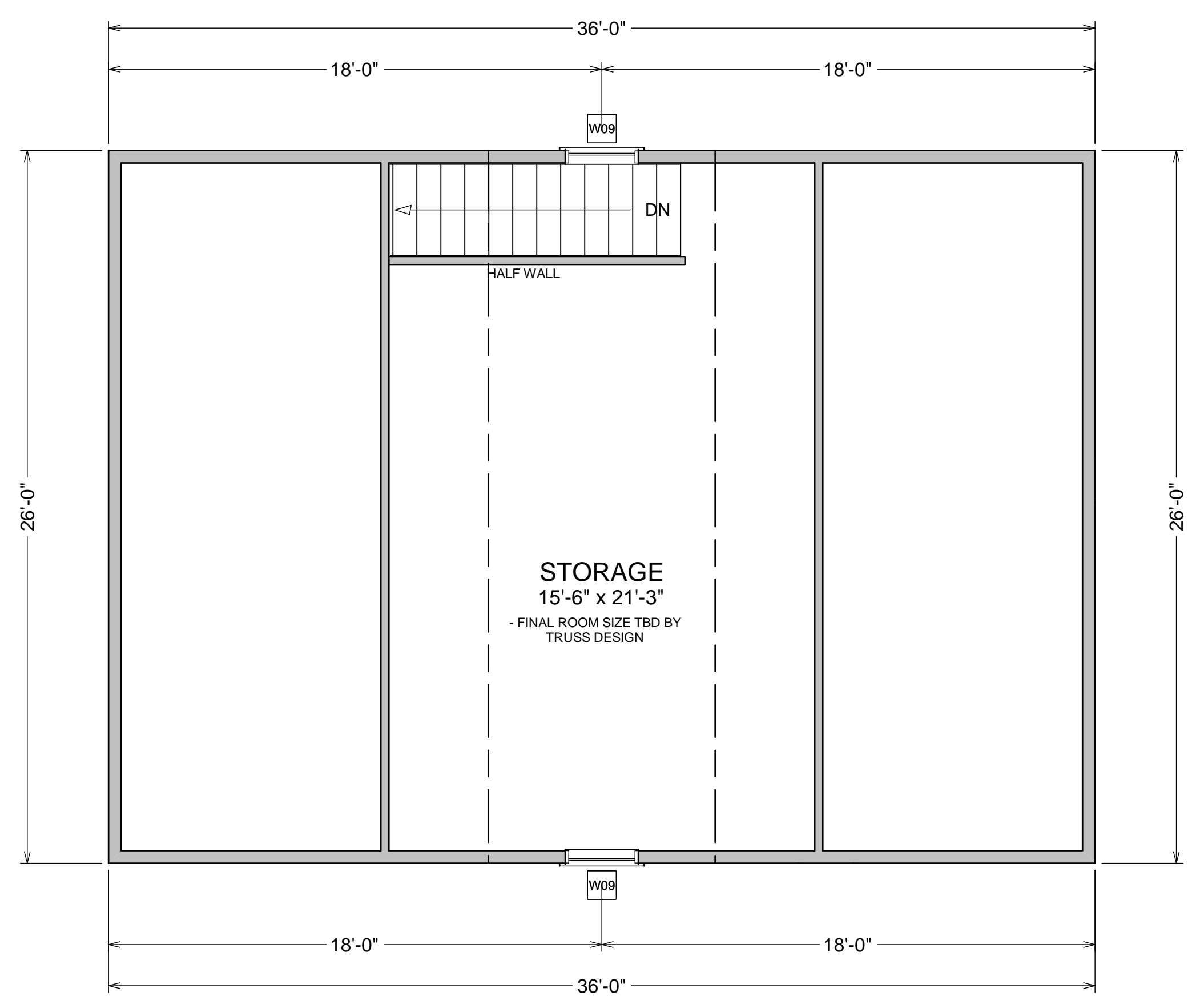

**STORAGE  
15'-6" x 21'-3"  
- FINAL ROOM SIZE TBD BY  
TRUSS DESIGN**

**SECOND FLOOR  
368 sq ft**

**NOTES:**

- EXISTING DIMENTIONS ARE APPROXIMATE. PLEASE VERIFY IN FIELD.
- EXISTING STRUCTURE IS SHOWN FOR REPRESENTATION PURPOSES ONLY AND IS NOT MEANT TO BE USED AS AN AS-BUILT DRAWING. ANY VARIATIONS SHOULD BE CONSIDERED INVALID.
- GRADE MAY VARY FROM ACTUAL SITE CONDITIONS

**DISCLAIMER**  
DRAWING PROVIDES SERVICE TO THE CUSTOMER AND IS INTENDED FOR THE CUSTOMER'S USE ONLY. THE INFORMATION PRESENTED IN THESE DRAWINGS IS NOT GUARANTEED TO BE ACCURATE. THE ARCHITECT AND SHOULD NOT BE USED AS A BASIS FOR CONSTRUCTION. HAMMOND LUMBER COMPANY, INC. SHALL NOT BE RESPONSIBLE FOR ANY ERRORS OR OMISSIONS. CUSTOMERS SEEK THE SERVICES OF AN ARCHITECT TO OBTAIN THE NECESSARY PERMITS AND TO OBTAIN THE NECESSARY PERMITS. TO PROCEED WITH THE PROJECT, THE CUSTOMER MUST OBTAIN ALL NECESSARY PERMITS AND APPROVALS FROM THE LOCAL, STATE, AND FEDERAL AUTHORITIES. HAMMOND LUMBER COMPANY, INC. DISCLAIMS ANY LIABILITY FOR CONSTRUCTION OR FOR ANY OTHER DAMAGES OR INJURIES. RESPONSIBILITY IF THEY ARE SO USED.

**HOME PLANNING CENTER**  
Drafting & Estimating  
**Hammond Lumber Company**

DRAWING NUMBER	AD14013
BRANCH/STORE	POR
PRINT DATE	6/17/2014
DRAWING SCALE	1/4" = 10"
PAGE #	3 of 4

REVISIONS	PRE: 02/24/14	R1: 03/04/14	R2: 03/06/14	FNL: 05/21/14	05/29/14
-----------	---------------	--------------	--------------	---------------	----------

PREPARED BY:	BEP
SALESPERSON:	RGN

GREENVILLE	171 S. GREENVILLE RD 207-698-4833 TOLL FREE 800-438-4786
FARMINGTON	389 FARMINGTON RD 207-778-3418 TOLL FREE 800-438-4786
FAIRFIELD	5 FAIRFIELD RD 207-452-7422 TOLL FREE 888-538-3247
BRUNSWICK	207-729-9934 TOLL FREE 800-538-9921
DAMARISCOTTA	207-857-2200 TOLL FREE 1-888-HAMMOND
BOOTHBAY HARBOR	207-833-4477 TOLL FREE 1-866-HAMMOND
BELGRADE	207-798-3307 TOLL FREE 800-438-2364
BANGOR	207-545-2415 TOLL FREE 864-894-2364
AUBURN	207-784-4009 TOLL FREE 800-438-2628

**26' x 36'  
ADDITION**

**KAREN BAILEY**

**12 LOCATIONS TO  
SERVE YOU BETTER**  
www.hammondlumber.com

**PRELIMINARY DRAWING  
NOT FOR CONSTRUCTION**

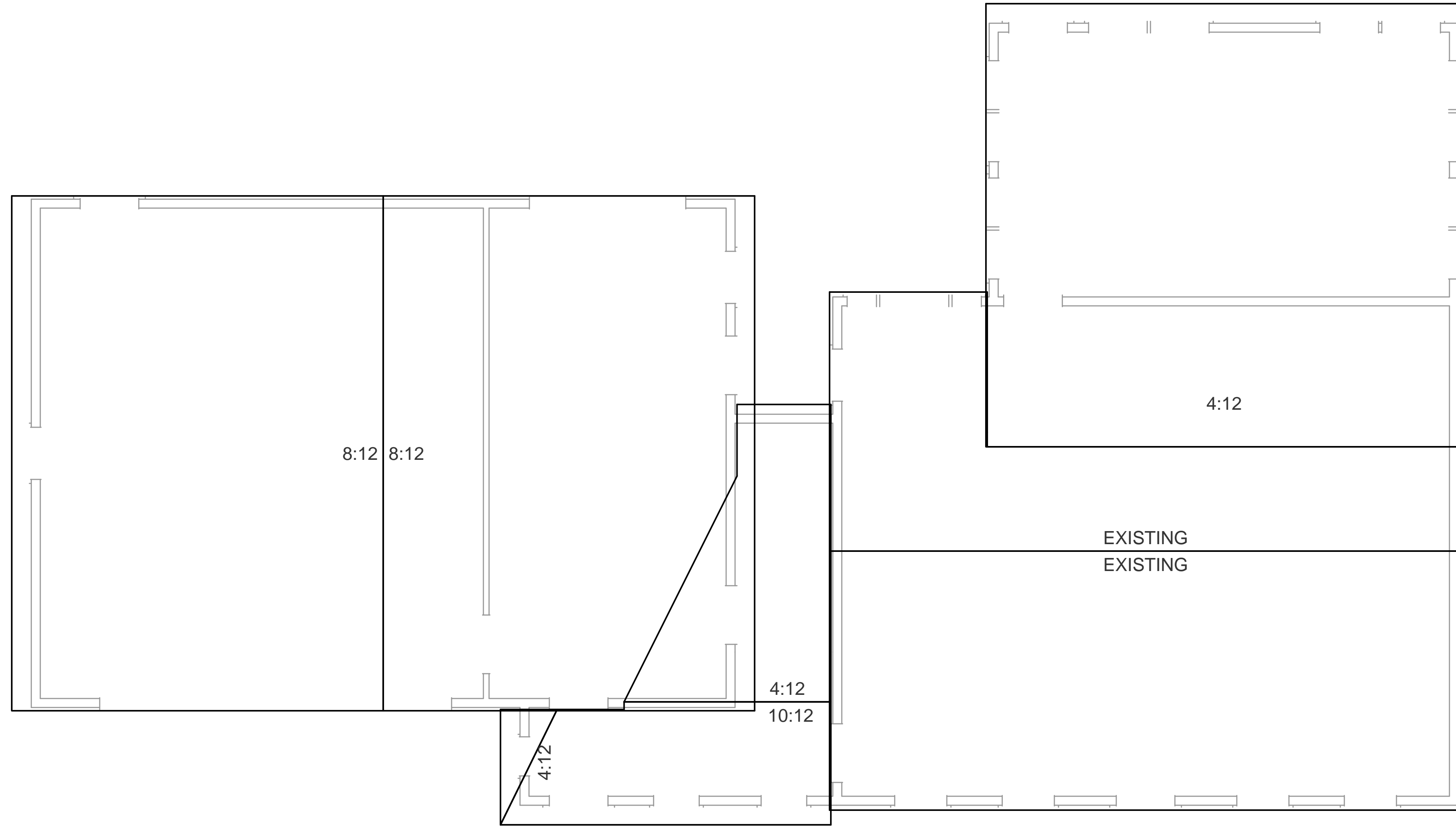

**ROOF PLAN  
NOTES**

**NOTES:**

- EXISTING DIMENSIONS ARE APPROXIMATE. PLEASE VERIFY IN FIELD.
- EXISTING STRUCTURE IS SHOWN FOR REPRESENTATION PURPOSES ONLY AND IS NOT MEANT TO BE USED AS AN AS-BUILT DRAWING. ANY VARIATIONS SHOULD BE CONSIDERED INVALID.
- GRADE MAY VARY FROM ACTUAL SITE CONDITIONS

**DISCLAIMER**  
DRAWINGS PROVIDED BY THIS FIRM ARE FOR INFORMATIONAL PURPOSES ONLY. THE INFORMATION PRESENTED IN THESE DRAWINGS IS NOT TO BE USED AS A BASIS FOR CONSTRUCTION. CUSTOMERS SEEK THE SERVICES OF AN ARCHITECT AND SHOULD NOT BE USED AS A BASIS FOR CONSTRUCTION. CUSTOMERS SHOULD CONSULT WITH THEIR ARCHITECT TO OBTAIN TECHNICAL ADVICE AND TO OBTAIN NECESSARY PERMITS. THE FIRM DOES NOT WARRANT THE ACCURACY OF THE INFORMATION FOR CONSTRUCTION AND IS NOT RESPONSIBLE FOR ANY ERRORS OR OMISSIONS. ANY LIABILITY FOR CONSTRUCTION SHALL BE THE RESPONSIBILITY OF THE ARCHITECT AND NOT THIS FIRM.

**HOME PLANNING CENTER**  
Drafting & Estimating  
**Hammond Lumber Company**

**AD14013**  
DRAWING NUMBER  
PRINT DATE: 6/17/2014  
BRANCH/STORE: POR  
DRAWING SCALE: 1/4" = 10"  
PAGE # 4 of 4

**REVISIONS**

PRE:	02/24/14
R1:	03/04/14
R2:	03/06/14
FNL:	05/29/14

PREPARED BY: **BEP**  
SALESPERSON: **RGN**

**26' x 36'  
ADDITION**

**KAREN BAILEY**

**12 LOCATIONS TO SERVE YOU BETTER**  
www.hammondlumber.com

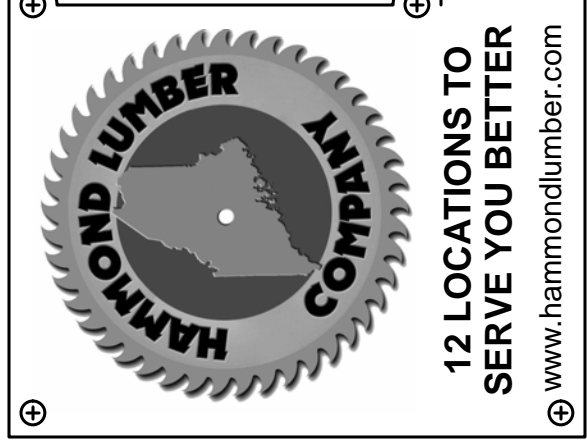

**AUBURN** 262-850-4410 207-784-4009  
**BANGOR** 687-4410 207-545-2415  
**BELGRADE** 675-3307 207-786-3307  
**BOOTHBAY HARBOR** 278-4477 207-833-2447  
**BRUNSWICK** 272-9924 207-229-9924  
**DAMARISCOTTA** 552-1200 207-852-1200  
**FAIRFIELD** 538-3207 207-452-7322  
**FARMINGTON** 388-3276 207-778-3276  
**GREENVILLE** 171-4411 207-698-4411  
**PEMAQUID** 298-2281 207-872-2281  
**PORTLAND** 300-0403 207-774-8800  
**SKOWHEGAN** 341-2976 207-744-2976  
TOLL FREE 1-866-HAMMOND TOLL FREE 866-884-3978