

TYPICAL ROOFING:
 2 ROWS ICE & WATER SHEILD
 ASPHALT PAPER
 ASPHALT SHINGLES
 COBRA VENT RIDGE OR GABLE END VENTS AS NEEDED

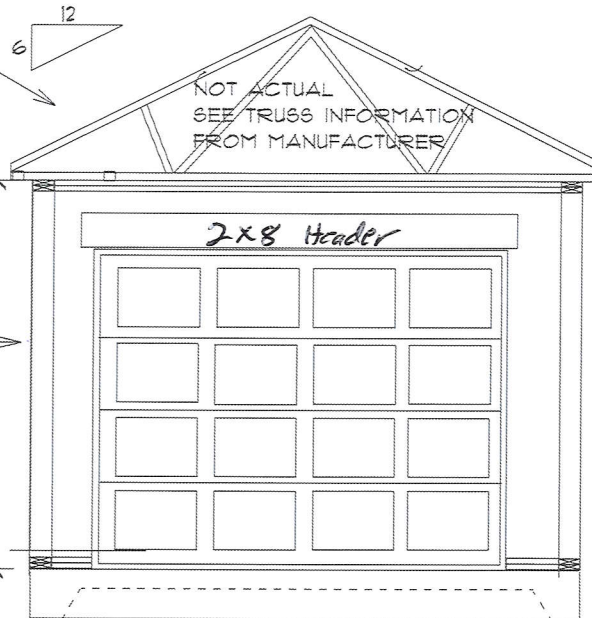

TYPICAL WALL COMPONENTS:
 2X6 PT PLATE STOCK
 SILL SEALER
 2X4 KD PLATE STOCK
 2X4 KD STUDS 16 O.C.
 7/16" EXTERIOR OSB SHEITHING
 TYVEC BUILDING PAPER
 SIDING OR SHAKES APPLIED TO MANUFACTURERS SPECS

TYPICAL THICKEND HAUNCHED SLAB EDGE
 1 FT DEEP 1 FT WIDE AS SHOWN

THIS DOCUMENT HAS NOT BEEN REVIEWED OR
 REVIEWED BY A REGISTERED ARCHITECT OR
 PROFESSIONAL ENGINEER.

PROJECT FOR:
 KENNEY
 12' X 20' GARAGE
 PORTLAND, ME

DRAFTING BY:
 JIMACK DRAFTING
 87 PERCH POINT
 SHAPLEIGH ME 04076
 207-252-5277
 JIMDEVLP@GMAIL.COM

DATE:	07/18/2011
REVISED:	10/26/2011
REVISIONS:	
SCALE:	1/2" = 1'-0"
DATE PLOTTED:	
DATE PLOT:	
TIME PLOT:	
PAGE #	1