

142 Hennessy Drive
347-B-28

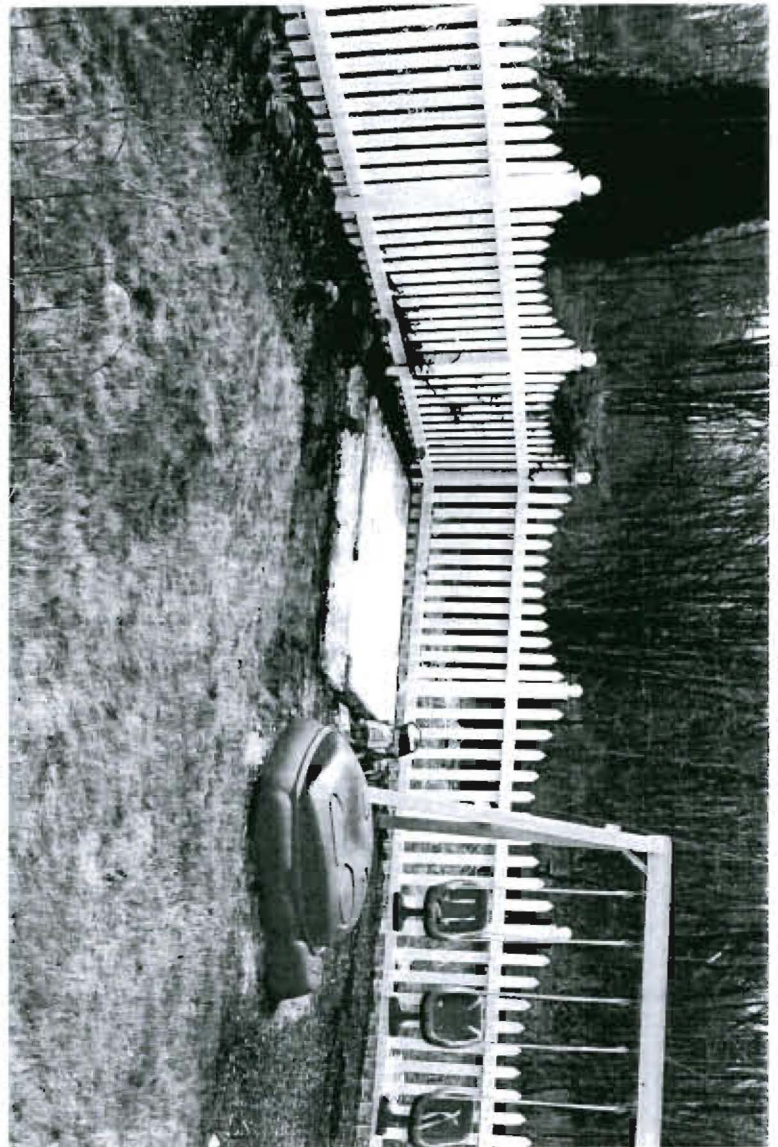

Practical Difficulty appeal to reduce the required rear & side setback was denied on March 18, 2010. The owner was given until May 30, 2010 to relocate or remove the shed (7'x6'10"). The owner submitted these pictures on Mar. 29, 2010 to show that the shed was removed. The concrete pad remains, but cannot be rebuilt on.

Am Machado

RECEIVED

MAR 29 2010

Dept. of Building Inspections
City of Portland Maine