

LEFT ELEVATION

Scale: 1/4" = 1'-0"

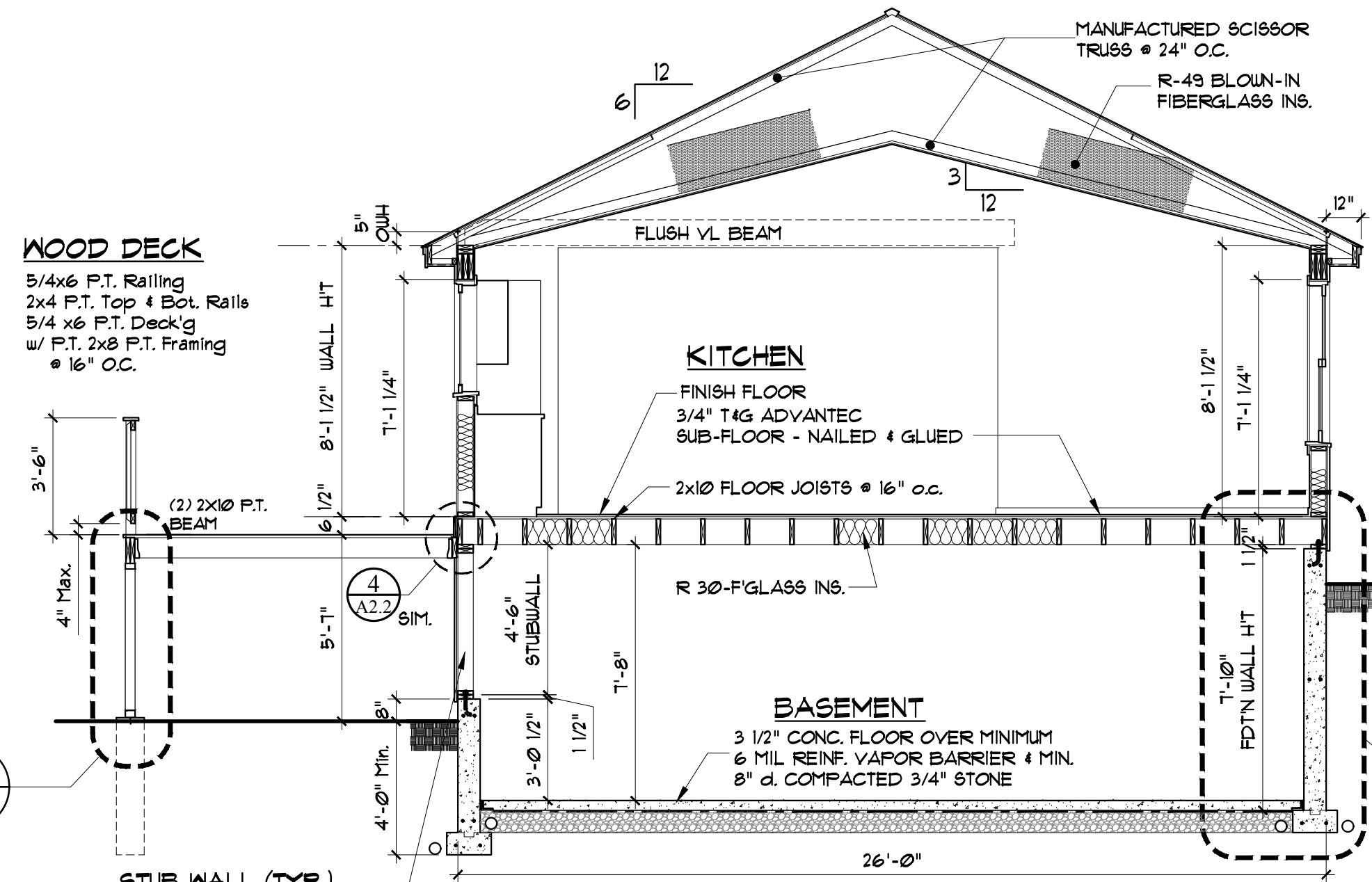

A BUILDING SECTION

Scale: 1/4" = 1'-0"

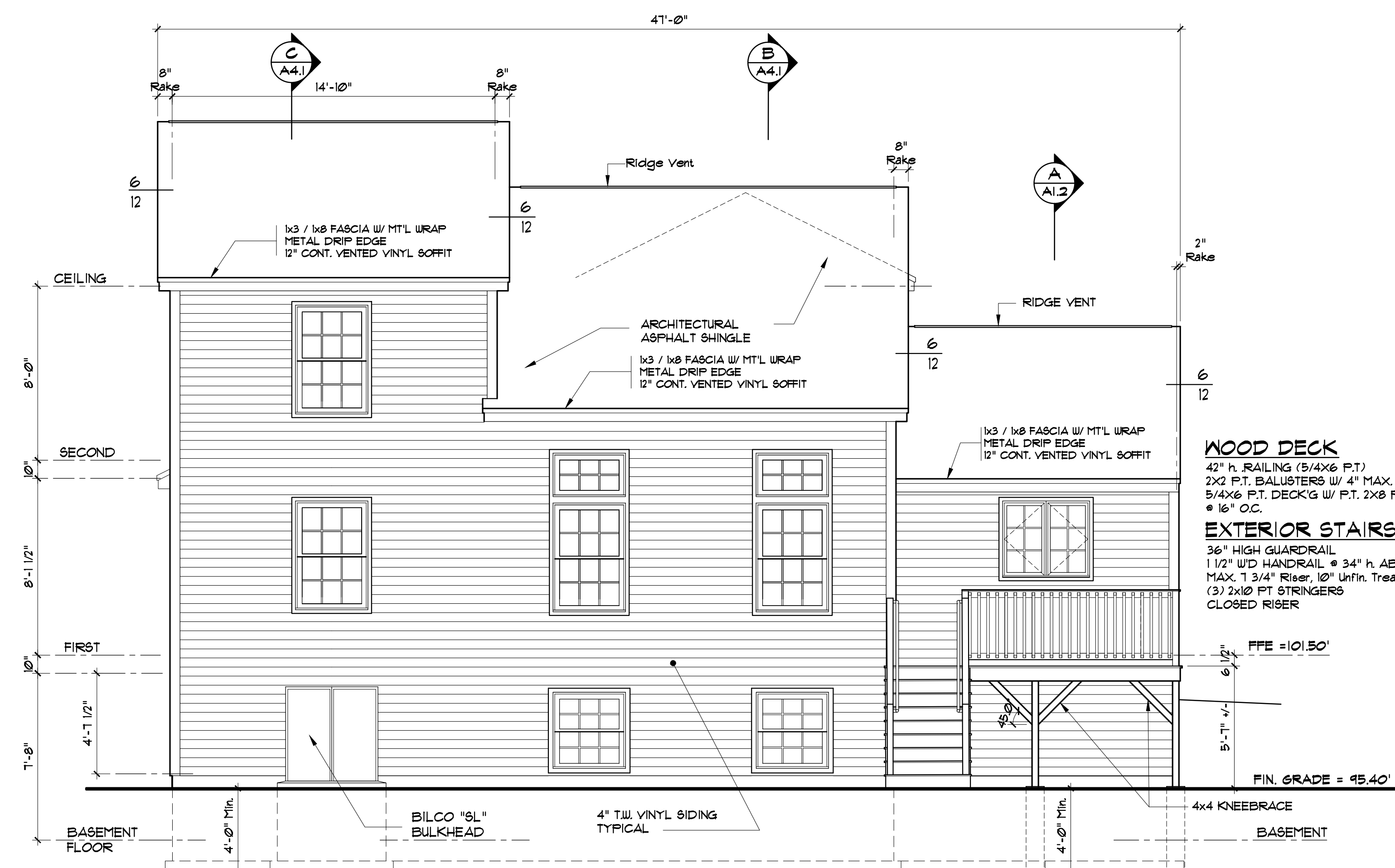

REAR ELEVATION

Scale: 1/4" = 1'-0"

- ROOF SPECS:**
 ARCHITECTURAL ASPHALT SHINGLES
 15' FELT PAPER / MIN. 3/8" WIDE
 UNDERLAYMENT @ EAVES & VALLEYS TYP.
 5/8" CDX PLYWOOD (OPTIONAL 5/8" OSB)
 ROOF SHEATHING w/CLIPS)
 "PROPERVENT" AIR BAFFLE - TYP.
 2x4 MANUF. SCISSOR TRUSS @ 24" O.C.
 H25 HURRICANE ANCHORS - TYP.
- SOFFIT DETAIL (TYP.)**
 1x3 / 1x8 FASCIA w/ MTL WRAP
 METAL DRIP EDGE
 2x8 BEVELED SUB-FASCIA
 2x4 SKELETON @ 24" o.c.
 1/2" INSULATION STOP
 AIR BAFFLE - SIM. TO PROP-A-VENT
 12" CONT. VENTED VINYL SOFFIT
- EXTERIOR WALL (TYP.)**
 4" T&V - VINYL SIDING (UNO)
 AIR BARRIER - SIM. TO TYVEK
 1/16" O.S.B. WALL SHEATHING
 2x6 STUD WALL @ 16" O.C.
 R-21 FIBERGLASS BATT INSULATION
 VAPOR RETARDER
 1/2" GUSB DRYWALL

- WOOD DECK**
 5/4x6 P.T. Railing
 2x4 P.T. Top & Bot. Rails
 5/4x6 P.T. Deck'g
 w/ P.T. 2x8 P.T. Framing
 @ 16" O.C.
- STUB WALL (TYP.)**
 4" T&V - VINYL SIDING (UNO)
 AIR BARRIER - SIM. TO TYVEK
 1/16" O.S.B. WALL SHEATHING
 2x6 STUD WALL @ 16" O.C.

- WOOD DECK**
 42" h. RAILING (5/4x6 P.T.)
 2x2 P.T. BALUSTERS w/ 4" MAX. SPACING
 5/4x6 P.T. DECK'G w/ P.T. 2x8 P.T. FRAMING
 @ 16" O.C.
- EXTERIOR STAIRS**
 36" HIGH GUARDRAIL
 1 1/2" WID HANDRAIL @ 34" h. ABOVE NOSING
 MAX. 1 3/4" Riser, 10" Unfin. Tread
 (3) 2x10 P.T. STRINGERS
 CLOSED RISER

DIDONATO ARCHITECTS
 Commercial - Residential
 134 Guinea Road Kennebunkport, ME 04046
 P: 207.286.2900 F: 207.286.2900
 E: Mail: didonato@roadrunner.com
 www.didonatoarchitects.com

NO.	DATE	REVISION	DESCRIPTION

WATER DISTRICT LOT
FRANK & SANTO DIDONATO
 89 Skylark Road MAINE
 Portland,

DRAWINGS THIS SHEET
ELEVATIONS

DATE: 09/14/2016
 REVISION DATE: -
 DRAWN BY: JFD

SHEET:
A1.2

- OF -

© COPYRIGHT
 REPRODUCTION OR RESALE OF THIS
 DOCUMENT WITHOUT WRITTEN
 PERMISSION OF DIDONATO
 ARCHITECTS IS PROHIBITED

FOR CONSTRUCTION_09-14-16