

NO.	DATE	REVISION	DESCRIPTION

WATER DISTRICT LOT
FRANK & SANTO DIDONATO
89 Skylark Road
Portland, MAINE

DRAWINGS THIS SHEET
BUILDING SECTIONS

DATE: 09/14/2016
REVISION DATE: -
DRAWN BY: JFD

SHEET:
A4.1

- OF -
© COPYRIGHT
REPRODUCTION OR RESALE OF THIS
DOCUMENT WITHOUT WRITTEN
PERMISSION OF DIDONATO
ARCHITECTS IS PROHIBITED

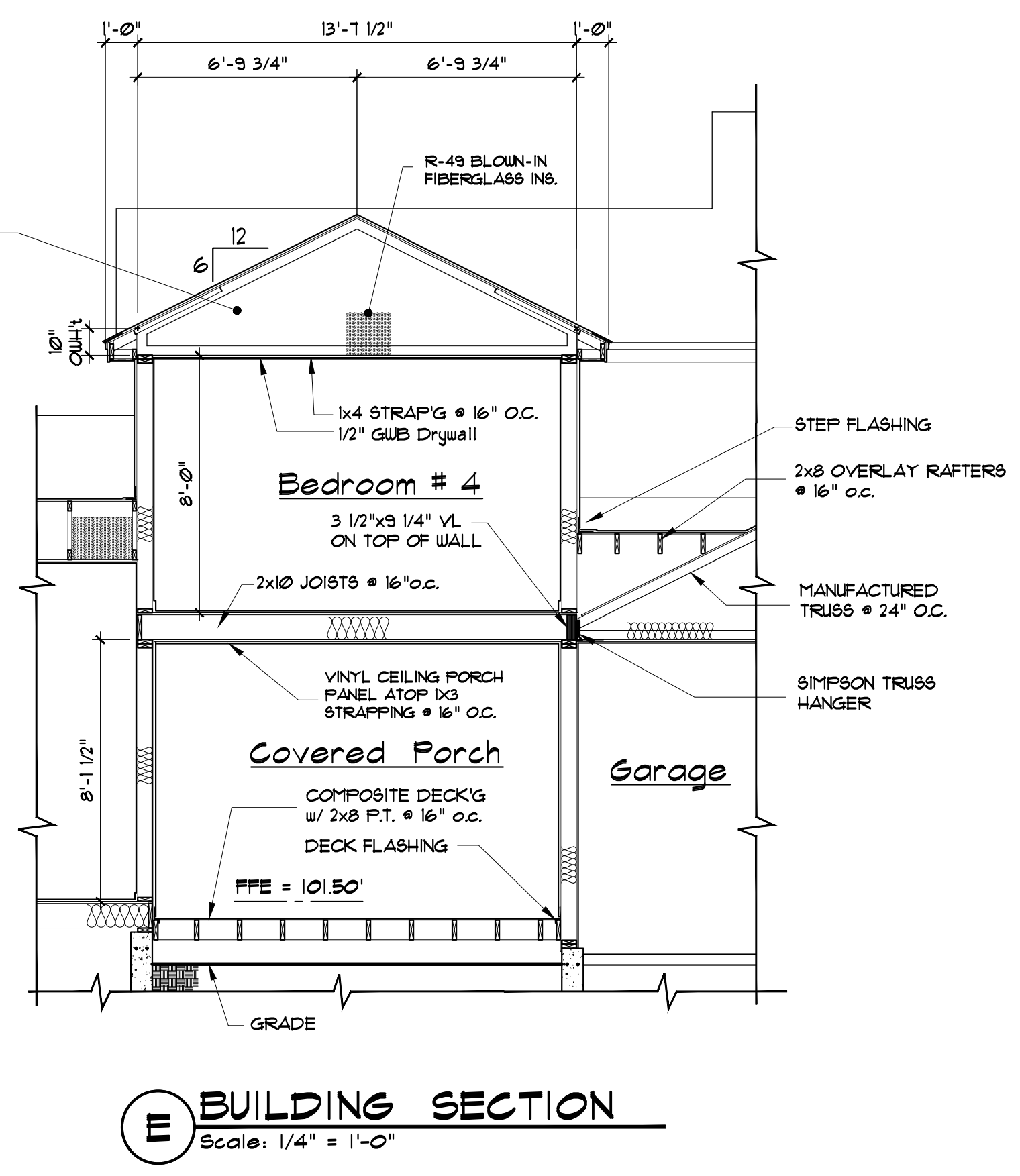
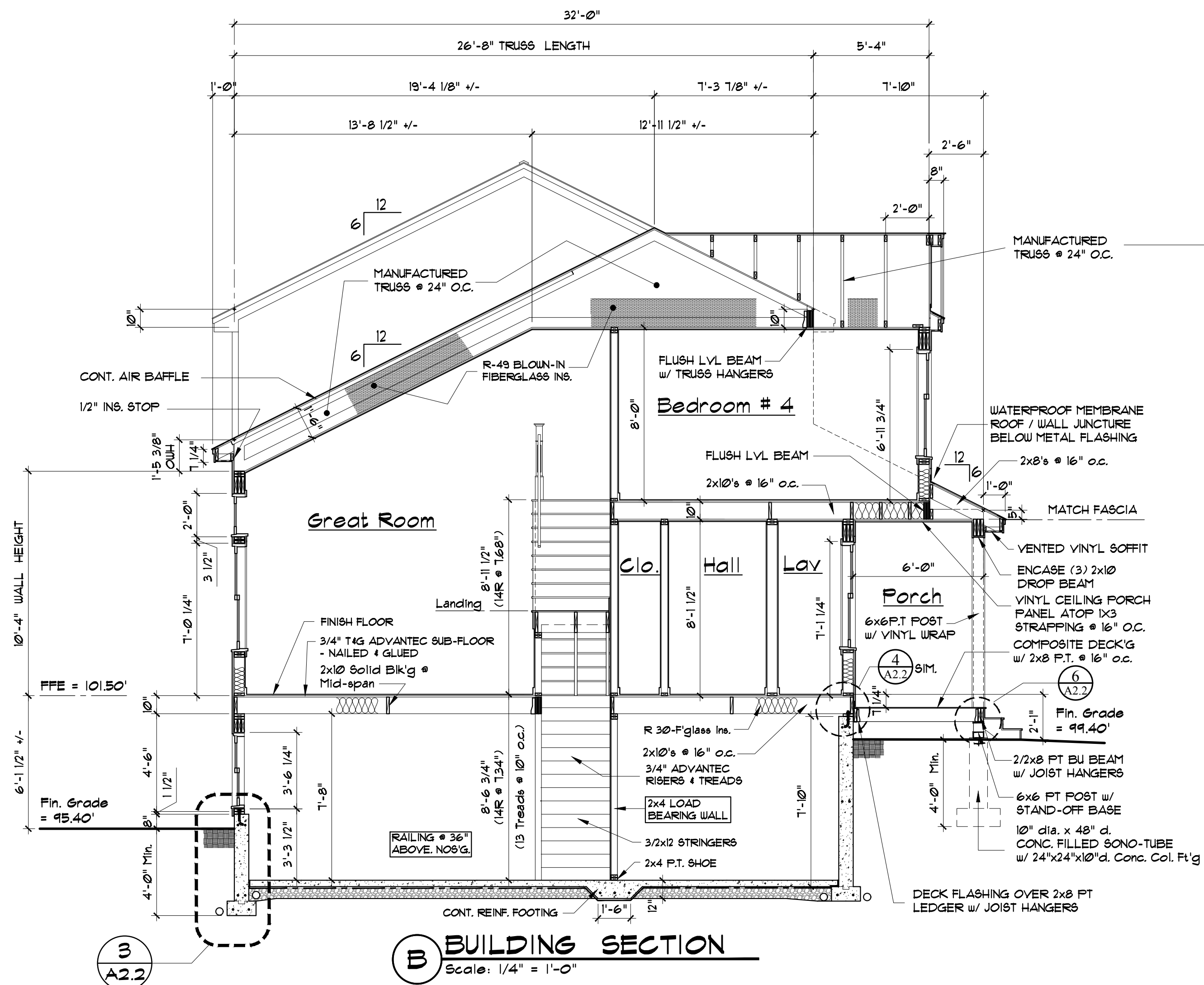

- MANUF. TRUSS SPECS:**
TC LL = 462 PSF
(Ground Snow = 60.0)
TC DL = 100 PSF
BC LL = 00 PSF
BC DL = 100 PSF
- FLOOR JOIST SPECS:**
WOOD SPECIES:
SFF = 2 OR BETTER
LL = 400 PSF
DL = 150 PSF

- ROOF SPECS:**
ARCHITECTURAL ASPHALT SHINGLES
15' FELT PAPER / MIN. 3/8" WIDE
UNDERLAYMENT • EAVES TYPICAL
5/8" CDX TAG PLYWOOD (OPTIONAL 5/8" OSB
ROOF SHEATHING w/CLIPS)
"PROPERVENT" AIR BAFFLE - TYP.
2x4 MANUF. TRUSSES • 24" O.C.
H2.5 HURRICANE ANCHORS - TYP.
- SOFFIT DETAIL (TYP.)**
1x3 / 1x8 FASCIA w/ MTL WRAP
METAL DRIP EDGE
2x8 BEVELED SUB-FASCIA
2x4 SKELETON • 24" O.C.
1/2" INSULATION STOP
AIR BAFFLE - SIM. TO PROP-A-VENT
12" CONT. VENTED VINYL SOFFIT

- GARAGE CEILING:**
R-19 FIBERGLASS KRAFT INS.
1x4 STRAPPING • 16" O.C.
5/8" TYPE "X" GUB DRYWALL

- GARAGE ROOF SPECS:**
ARCHITECTURAL ASPHALT SHINGLES
15' FELT PAPER / MIN. 3/8" WIDE
UNDERLAYMENT • EAVES TYPICAL
5/8" CDX TAG PLYWOOD
(OPTIONAL 5/8" OSB) ROOF SHEATHING w/CLIPS)
2x4 MANUF. TRUSSES • 24" O.C.
H2.5 HURRICANE ANCHORS - TYP.

- GARAGE CEILING:**
R-19 FIBERGLASS KRAFT INS.
1x4 STRAPPING • 16" O.C.
5/8" TYPE "X" GUB DRYWALL

- EXTERIOR GARAGE WALL:**
4" T&V - VINYL SIDING (UNO)
AIR BARRIER
7/8" OSB WALL SHEATHING
2x6 STUD WALL • 16" O.C.
R-19 FIBERGLASS KRAFT INS.
5/8" TYPE "X" GUB DRYWALL

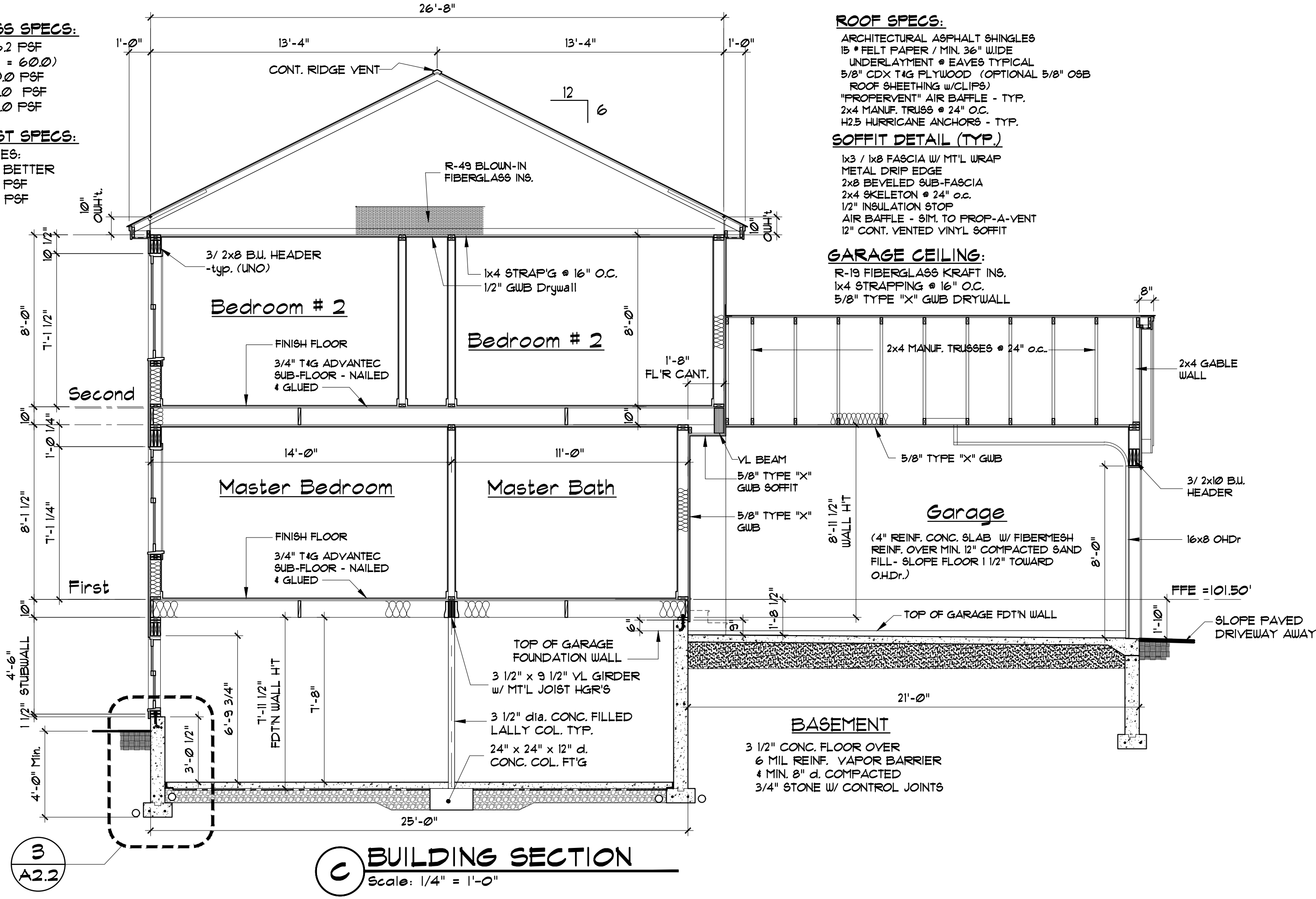

- SOFFIT DETAIL (TYP.)**
1x3 / 1x8 FASCIA w/ MTL WRAP
METAL DRIP EDGE
2x8 BEVELED SUB-FASCIA
2x4 SKELETON • 24" O.C.
8" CONT. VENTED VINYL SOFFIT

