

**ENGINEERING
SHOP
VINYL / LAYOUT
ROUTING / KNIFE**

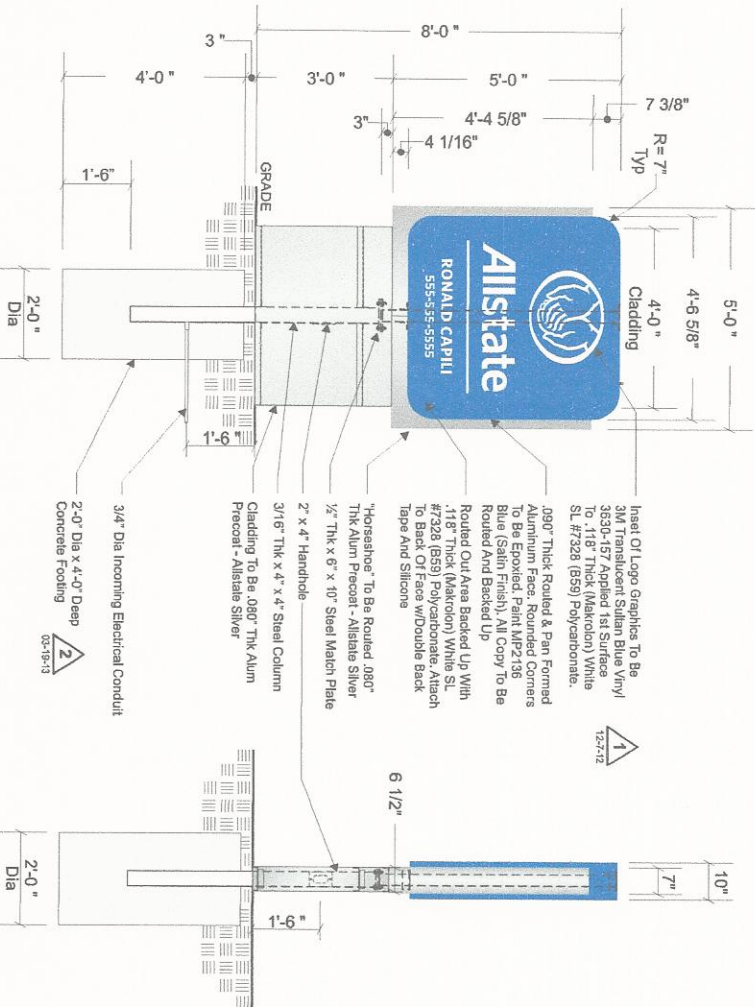
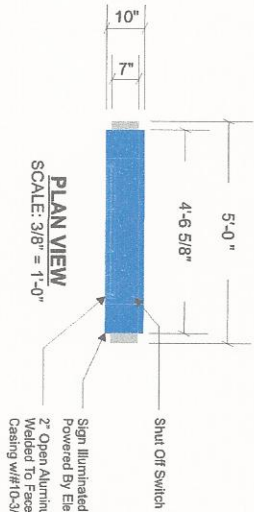
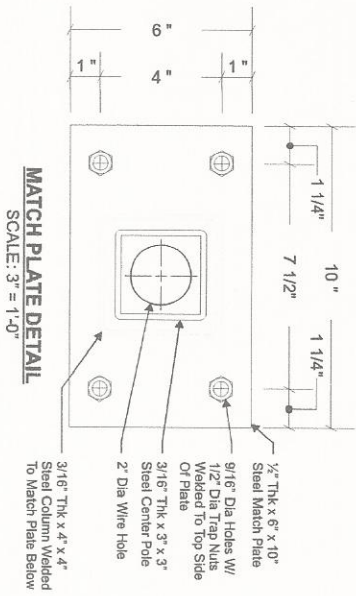

FRONT ELEVATION
SCALE: 3/8" = 1'-0"

SIDE VIEW
SCALE: 3/8" = 1'-0"

**PERMITS
ONLY**

Electrical Load
(2,34) Amps @ 120 Volts
Electrical Radmits
(1) 20 Amp/120 Volt Circuits

STANDARD Pylon Notes:

1. Sufficient Primary Circuit In Vicinity Of Sign By Others.
2. Final Primary Hook-up By Sign Installer, Where Allowed By Local Codes.
3. Sign Shall Be U.L. Listed.
4. Soil Assumed To Be Medium Clay Or Better, With Minimum Soil Bearing Capacity Of 2,500 PSF.
5. Concrete 2,500 PSI @ 28 Days.
6. Reinforcing Steel Shall Be ASTM A615 GR-40.
7. Structural Steel Shall Be ASTM A36.
8. All Welds Shall Conform To AWS Standards.

Note: This sign is intended to be installed in accordance with the requirements of Article 600 of the National Electrical Code and/or other applicable local codes. This includes proper grounding and bonding of the sign.

Philadelphia Sign Company
707 West Spryng Garden Street
Palmyra, New Jersey 08065

Phone: 610.331.1400
Fax: 610.331.1401
E-mail: info@philadsign.com

CUSTOMER:
ALLSTATE

JOB NUMBER:
ALST_MON_25

SIGN TYPE:
ALST_MON_25

LOCATION:
Various

DATE:
07/06/2012

DRAWN BY:
JLTH

REVISION:
Number: 2 Date: 07/19/2013 By: JTR

SHEET:
1 OF 1

DWG NUMBER:
B-44750

ENGINEER SEAL:

THIS IS AN ORIGINAL UNPUBLISHED DRAWING CREATED BY PDS. IT IS SUBMITTED FOR YOUR REVIEW AND APPROVAL. IT IS NOT TO BE SHOWN TO ANYONE OUTSIDE YOUR ORGANIZATION NOR IS IT TO BE USED, COPIED, REPRODUCED OR EXHIBITED IN ANY MANNER.

MAX DESIGN WIND SPEED 90 MPH EXPOSURE C