



Front Elevation
1/4" = 1'-0"



Left Elevation

MATCH EXISTING ROOF FITC APPRX. 5/12
MATCH EXISTING EAVES

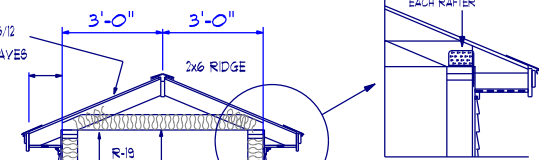

STAIR RISE & RUN DETERMINED BY FINISH GRADE. NOT TO EXCEED 7-3/4" RISE, MIN. RUN NOT TO EXCEED 10"

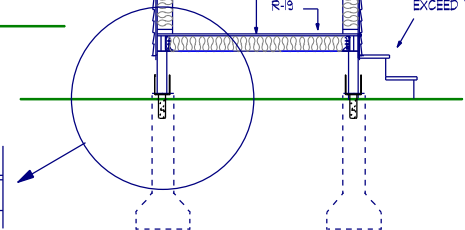

Section "A"

3/8" = 1'-0"

ROOF SYSTEM:

ASPHALT SHINGLES
DRIPEDGE @ EAVES & RAKE
ICE & WATER EAVE PROTECTION @ EAVES
5/8 CDX PLYWOOD ROOF SHEATHING
2x6 RAFTERS / 2x6 TIES @ 16" OC.

FLOOR SYSTEM:

3/4" T&G ADVANTECH SUB-FLOORING
2x6 JOIST @ 16" OC.
4x4 P.T. POST ON EXISTING CONC. PIERS.

EXTERIOR WALLS:

VINYL SIDING
1/2" OSB SHEATHING
2x6 STUDS @ 16" OC
6" R-19 INSULATION
1/2" DRYWALL WALLS & CEILING

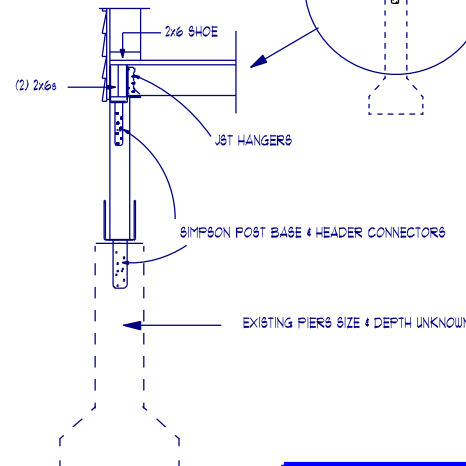

NOT LESS THAN 36" IN HEIGHT WITH PATTERN / SPACING SUCH THAT A SPHERE 4" IN DIA. CANNOT PASS THROUGH

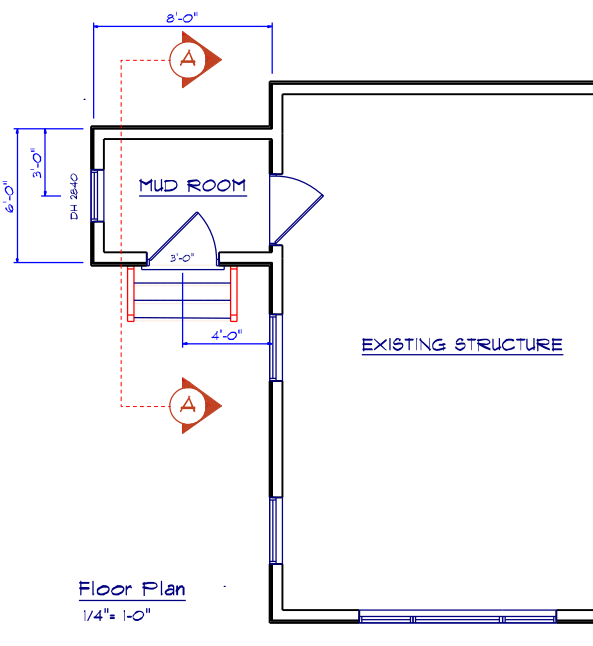

Floor Plan
1/4" = 1'-0"

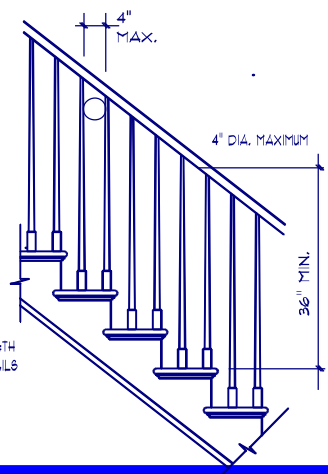

ALL HANDRAILS SHALL BE CONTINUOUS THE FULL LENGTH OF THE STAIRS. HANDGRIP PORTION OF ALL HANDRAILS SHALL NOT BE LESS THAN 1-1/4" NOR MORE THAN 2" IN CROSS SECTIONAL DIMENSION, OR THE SHAPE SHALL PROVIDE AN EQUIVALENT GRIPPING SURFACE



| | | | | | | | |
|--|-------------------------------|--|-----------|---|-----------------|---|---|
|  <p>WAYNE PARADIS Custom Design Service Tel: 892-3424 Call: 229-7641 wparadis13@tvc.com http://wayneparadis.net/index.html</p> | <p>Replace Existing Porch</p> | <table border="1"> <tr> <td>Plan For:</td> <td rowspan="2">1</td> </tr> <tr> <td>Carol Pelletier</td> </tr> <tr> <td>68 Hennessey St. Portland, Maine 04103</td> <td>1</td> </tr> </table> | Plan For: | 1 | Carol Pelletier | 68 Hennessey St. Portland, Maine 04103 | 1 |
| | Plan For: | | 1 | | | | |
| | Carol Pelletier | | | | | | |
| 68 Hennessey St. Portland, Maine 04103 | 1 | | | | | | |
| <p>Drawn by:</p> | <p>Wayne Paradis</p> | <p>Mar. 19, 2017</p> | | | | | |