

57-59 CYPRESS STREET



Full cut • 920R • Half cut • 9202R • Third cut • 9203R • Fifth cut • 9205R



FILL IN AND SIGN WITH INK

APPLICATION FOR PERMIT FOR HEATING, COOKING OR POWER EQUIPMENT

Portland, Maine, Sept. 18, 1958

PERMIT ISSUED 012791 SEP 18 1958

CITY OF PORTLAND

To the INSPECTOR OF BUILDINGS, PORTLAND, ME.

The undersigned hereby applies for a permit to install the following heating, cooking or power equipment in accordance with the Laws of Maine, the Building Code of the City of Portland, and the following specifications:

Location 59 Cypress St. Use of Building Dwelling No. Stories 1 1/2 New Building Existing " Name and address of owner of appliance B.H. Ramsdell, 59 Cypress St. Installer's name and address Connolly Bros. 172 Cumberland Ave. Telephone 2-8546

General Description of Work

To install oil burning equipment in connection with existing steam heat (conversion) in place of coal-fired

IF HEATER, OR POWER BOILER

Location of appliance Any burnable material in floor surface or beneath? If so, how protected? Kind of fuel? Minimum distance to burnable material, from top of appliance or casing top of furnace From top of smoke pipe From front of appliance From sides or back of appliance Size of chimney flue Other connections to same flue If gas fired, how vented? Rated maximum demand per hour Will sufficient fresh air be supplied to the appliance to insure proper and safe combustion?

IF OIL BURNER

Name and type of burner Retro-guntype Labelled by underwriters' laboratories? yes Will operator be always in attendance? Does oil supply line feed from top or bottom of tank? bottom Type of floor beneath burner concrete Size of vent pipe 1 1/2" Location of oil storage basement Number and capacity of tanks 1-275 gal. Low water shut off yes Make McDonnell-Killer No. 67 Will all tanks be more than five feet from any flame? yes How many tanks enclosed? none Total capacity of any existing storage tanks for furnace burners none

IF COOKING APPLIANCE

Location of appliance Any burnable material in floor surface or beneath? If so, how protected? Height of Legs, if any Skirting at bottom of appliance? Distance to combustible material from top of appliance? From front of appliance From sides and back From top of smokepipe Size of chimney flue Other connections to same flue Is hood to be provided? If so, how vented? Forced or gravity? If gas fired, how vented? Rated maximum demand per hour

MISCELLANEOUS EQUIPMENT OR SPECIAL INFORMATION

[Empty lines for miscellaneous information]

Amount of fee enclosed? 2.00 (\$2.00 for one heater, etc., 50 cents additional for each additional heater, etc., in same building at same time.)

APPROVED: [Signature] 9.18.58

Will there be in charge of the above work a person competent to see that the State and City requirements pertaining thereto are observed? YES Connolly Bros.

Signature of Installer by: [Signature]

C17 MAINE PRINTING CO.

INSPECTION COPY [Signature]

+m



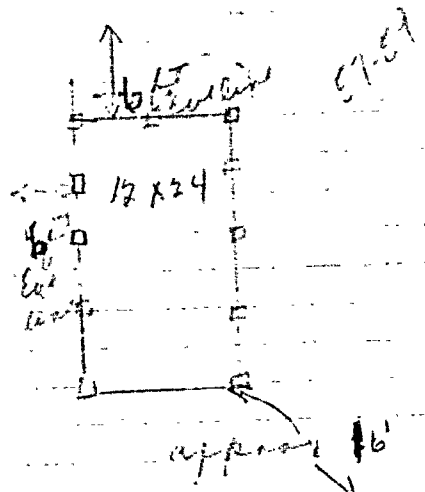

1750X110

RECEIVED  
OCT 16 1941  
DEPT. OF BLDG. INSP.  
CITY OF FORTLAND

24 x 42

16'

59 Cypress St

STATEMENT ACCOMPANYING APPLICATION FOR BUILDING PERMIT

for \_\_\_\_\_ Date 10/15/44  
at \_\_\_\_\_

1. In whose name is the title of the property now recorded? Acres & Pump
2. Are the boundaries of the property in the vicinity of the proposed work shown clearly on the ground, and how? S. ...
3. Is the outline of the proposed work now staked out upon the ground? Yes  
If not, will you notify the Inspection Office when the work is staked out and before any of the work is commenced? \_\_\_\_\_
4. What is to be maximum projection or overhang of eaves or drip? 6 in
5. Do you assume full responsibility for the correctness of the location plan or statement of location filed with this application, and does it show the complete outline of the proposed work on the ground, including bay windows, porches and other projections? Yes
6. Do you assume full responsibility for the correctness of all statements in the application concerning the sizes, design and use of the proposed building? Yes
7. Do you understand that in case changes are proposed in the location of the work or in any of the details specified in the application that a revised plan and application must be submitted to this office before the changes are made? Yes

Mrs. M. D. Fulkerson



# APPLICATION FOR PERMIT

Class of Building or Type of Structure Third Class

Permit No. 171-28

Portland, Maine, October 16, 1941

To the INSPECTOR OF BUILDINGS, PORTLAND, ME.

The undersigned hereby applies for a permit to erect ~~and alter~~ the following building structure ~~equipment~~ in accordance with the Laws of the State of Maine, the Building Code of the City of Portland, plans and specifications, if any, submitted herewith and the following specifications:

Location 59 Cypress Street Within Fire Limits? no Dist. No. \_\_\_\_\_  
 Owner's or lessor's name and address Oscar F. Kopp, 59 Cypress Street Telephone 2-7843  
 Contractor's name and address John L. Thurston, 713 Stevens Avenue Telephone \_\_\_\_\_  
 Architect \_\_\_\_\_ Plans filed? yes No. of sheets 1  
 Proposed use of building one car garage No. families \_\_\_\_\_  
 Other buildings on same lot dwelling house  
 Estimated cost \$ 175. Fee \$ 1.00

### Description of Present Building to be Altered

Material \_\_\_\_\_ No. stories \_\_\_\_\_ Heat \_\_\_\_\_ Style of roof \_\_\_\_\_ Roofing \_\_\_\_\_  
 Last use \_\_\_\_\_ No. families \_\_\_\_\_

### General Description of New Work

To erect one car frame garage 12' x 24'

It is understood that this permit does not include installation of heating apparatus which is to be taken out separately by and in the name of the heating contractor.

### Details of New Work

Is any plumbing work involved in this work? no  
 Is any electrical work involved in this work? no Height average grade to top of plate 71.700 5'  
 Size, front 12' depth 24' No. stories 1 Height average grade to highest point of roof 10'  
 To be erected on solid or filled land? solid earth or rock? earth  
 Material of foundation concrete blocks Thickness, top \_\_\_\_\_ bottom \_\_\_\_\_ cellar \_\_\_\_\_  
 Material of underpinning \_\_\_\_\_ Height \_\_\_\_\_ Thickness \_\_\_\_\_  
 Kind of roof flat pitch Rise per foot 1 1/2 Roof covering Asphalt roofing Class C Und. Lab.  
 No. of chimneys no Material of chimneys \_\_\_\_\_ of lining \_\_\_\_\_  
 Kind of heat no Type of fuel \_\_\_\_\_ Is gas fitting involved? \_\_\_\_\_  
 Framing lumber—Kind spruce and hemlock Dressed or full size? dressed  
 Corner posts 4x4 Sills 4x6 Girt or ledger board? \_\_\_\_\_ Size \_\_\_\_\_  
 Material columns under girders \_\_\_\_\_ Size \_\_\_\_\_ Max. cu centers \_\_\_\_\_  
 Studs (outside walls and carrying partitions) 2x4-16" O. C. Girders 6x8 or larger. Bridging in every floor and flat roof span over 8 feet. Sills and corner posts all one piece in cross section.  
 Joists and rafters: 1st floor 2x6-20", 2nd \_\_\_\_\_, 3rd \_\_\_\_\_, roof 2x4  
 On centers: 1st floor \_\_\_\_\_, 2nd \_\_\_\_\_, 3rd \_\_\_\_\_, roof 24"  
 Maximum span: 1st floor \_\_\_\_\_, 2nd \_\_\_\_\_, 3rd \_\_\_\_\_, roof \_\_\_\_\_  
 If one story building with masonry walls, thickness of walls? 2 1/2 ties every other pr of  
 height? rafters

### If a Garage

No. cars now accommodated \_\_\_\_\_, to be accommodated 1  
 Total number commercial \_\_\_\_\_, to be accommodated none  
 Will automobile repairs be made in the proposed building? no

### Miscellaneous

Will above work require removal or cutting of any shade tree on a public street? no  
 Will there be in charge of the above work a person competent to see that the State and City requirements pertaining thereto are observed? yes

Signature of owner Oscar F. Kopp  
Mrs. M. D. Falkner

INSPECTION COPY

Permit No. 41/1588  
Location 59 Cypress St.  
Owner Richard E Kemp  
Date of permit 10/16/41  
Notif. closing-in \_\_\_\_\_  
inspn. closing-in \_\_\_\_\_  
Final Notif. \_\_\_\_\_  
Final Inspn. 11/15/41  
Cert of Occupancy issued None

NOTES

10/16/41 - main ingoing  
(1) -

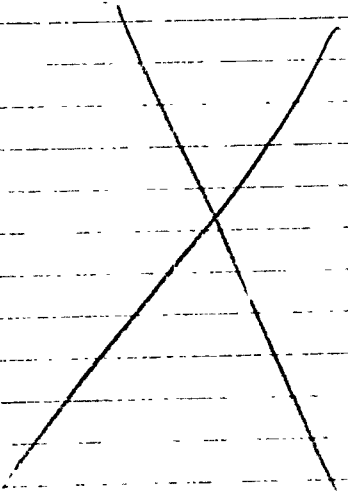

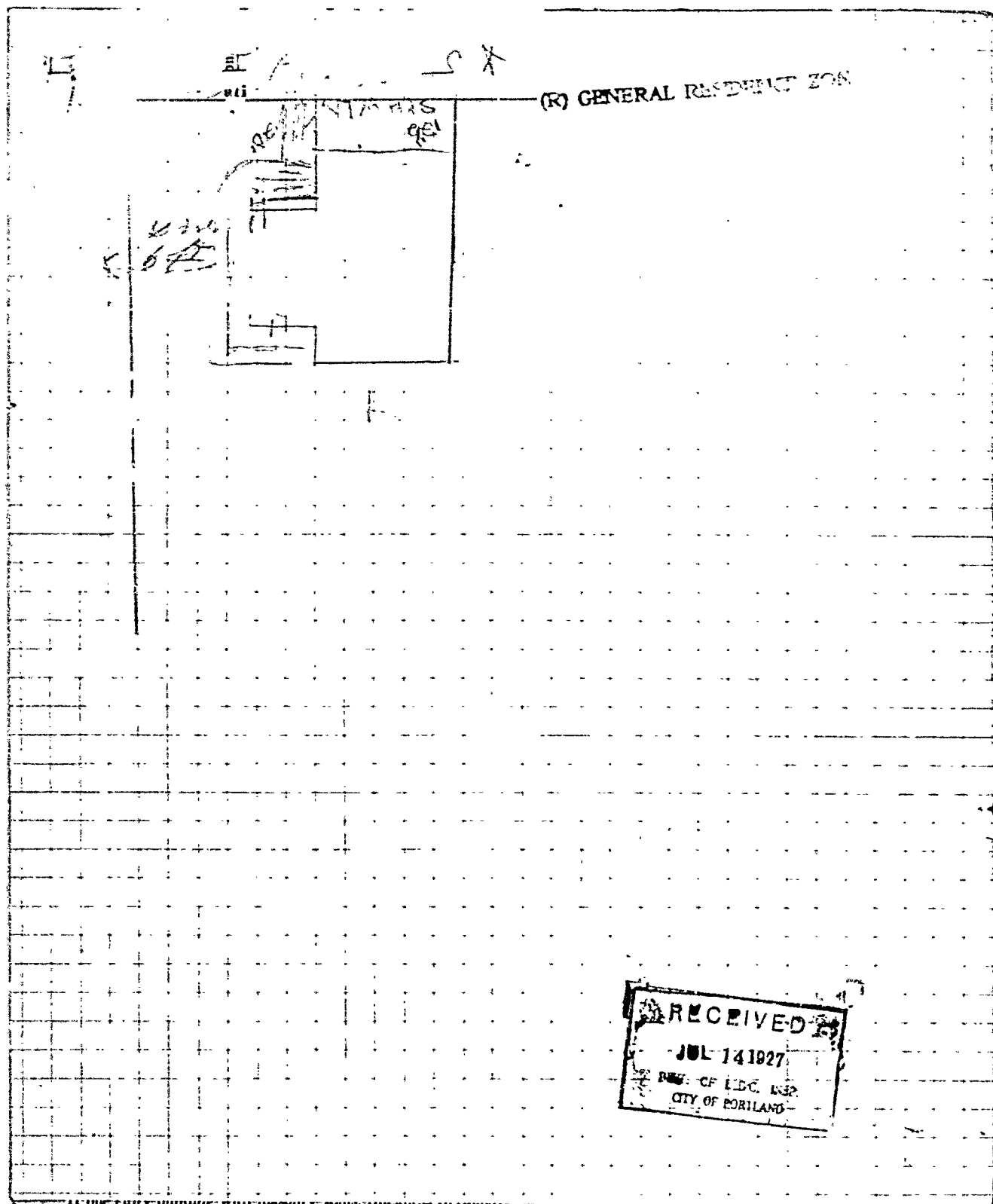

RECEIVED  
 JUL 14 1927  
 DEPT. OF BLDG. INSP.  
 CITY OF PORTLAND

**If a Garage**

No. cars now accommodated on same lot \_\_\_\_\_ to be accommodated \_\_\_\_\_  
 Total number commercial cars to be accommodated \_\_\_\_\_  
 Will automobile repairing be done other than minor repairs to cars habitually stored in the proposed building? \_\_\_\_\_

**Miscellaneous**

Will above work require removal or disturbing of any shade tree on a public street? Yes  
 Plans filed as part of this application? Yes No. sheets 2  
 Estimated cost \$ 7. Fee \$ .25  
 Will there be in charge of the above work a person competent to see that the State and City requirements pertaining thereto are observed? Yes

INSPECTION COPY \_\_\_\_\_ Signature of owner \_\_\_\_\_

4052

(C) GENERAL BUILDING PERMIT

PERMIT ISSUED

APPLICATION FOR PERMIT

1105

JUL 15 1927

Class of Building or Type of Structure Third Class

Portland, Maine, July 14, 1927

DIRECTOR OF BUILDINGS, PORTLAND, ME.

I, undersigned hereby applies for a permit to ~~erect~~ alter ~~install~~ the following building structure equipment in accordance with the Laws of the State of Maine, the Building Code of the City of Portland, plans and specifications, if submitted herewith and the following specifications:

Location Lot 150 Cypress Street (57-59) Ward 9 Within Fire Limits? No Dist. No. \_\_\_\_\_

Owner's or Lessee's name and address Florence B. Littlefield, Cypress St. Telephone F 8225W

Contractor's name and address Owner Telephone \_\_\_\_\_

Architect's name and address \_\_\_\_\_ Telephone \_\_\_\_\_

Proposed use of building 1 family dwelling house No. families \_\_\_\_\_

Other buildings on same lot \_\_\_\_\_

Description of Present Building to be Altered

Material Wood No. stories 1 1/2 Heat \_\_\_\_\_ Style of roof \_\_\_\_\_ Roofing \_\_\_\_\_

Last use 1 family dwelling house No. families \_\_\_\_\_

General Description of New Work

Replacing rear steps and making them about 6 in. longer and boarding up platform about 30" above the floor.

RECEIVED JUL 15 1927  
CITY OF PORTLAND  
DIRECTOR OF BUILDINGS

Details of New Work

Size, front \_\_\_\_\_ depth \_\_\_\_\_ No. stories \_\_\_\_\_ Height average grade to highest point of roof \_\_\_\_\_

To be erected on solid or filled land? \_\_\_\_\_ earth or rock? \_\_\_\_\_

Material of foundation \_\_\_\_\_ Thickness, top \_\_\_\_\_ bottom \_\_\_\_\_

Material of underpinning \_\_\_\_\_ Height \_\_\_\_\_ Thickness \_\_\_\_\_

Kind of roof \_\_\_\_\_ Roof covering \_\_\_\_\_

No. of chimneys \_\_\_\_\_ Material of chimneys \_\_\_\_\_ of lining \_\_\_\_\_

Kind of heat \_\_\_\_\_ Type of fuel \_\_\_\_\_ Distance, heater to chimney \_\_\_\_\_

If oil burner, name and model \_\_\_\_\_

Capacity and location of oil tanks \_\_\_\_\_

Is gas fitting involved? \_\_\_\_\_ Size of service \_\_\_\_\_

Corner posts \_\_\_\_\_ Sills \_\_\_\_\_ Girt or ledger board? \_\_\_\_\_ Size \_\_\_\_\_

Material columns under girders \_\_\_\_\_ Size \_\_\_\_\_ Max. on centers \_\_\_\_\_

Studs (outside walls and carrying partitions) 2x4-16" O.C. Girders 6x8 or larger. Bridging in every floor and flat roof span over 8 feet. Sills and corner posts all one piece in cross section.

Joists and rafters: 1st floor \_\_\_\_\_, 2nd \_\_\_\_\_, 3rd \_\_\_\_\_, roof \_\_\_\_\_

On centers: 1st floor \_\_\_\_\_, 2nd \_\_\_\_\_, 3rd \_\_\_\_\_, roof \_\_\_\_\_

Maximum span: 1st floor \_\_\_\_\_, 2nd \_\_\_\_\_, 3rd \_\_\_\_\_, roof \_\_\_\_\_

If one story building with masonry walls, thickness of walls? \_\_\_\_\_ height? \_\_\_\_\_

If a Garage

No. cars now accommodated on same lot \_\_\_\_\_, to be accommodated \_\_\_\_\_

Total number commercial cars to be accommodated \_\_\_\_\_

Will automobile repairing be done other than minor repairs to cars habitually stored in the proposed building? \_\_\_\_\_

Miscellaneous

Will above work require removal or disturbing of any shade tree on a public street? No

Plans filed as part of this application? Yes No. sheets 1

Estimated cost \$ 7. Fee \$ .25

Will there be in charge of the above work a person competent to see that the State and City requirements pertaining thereto are observed? Yes

Signature of owner \_\_\_\_\_

INSPECTION COPY

11052





Location, ownership and detail must be correct, complete and legible. Separate application required for every building. Plans must be filed with this application

## APPLICATION FOR PERMIT TO BUILD

(3D CLASS BUILDING)

Portland, Me., January 3, 1921 19

To THE  
INSPECTOR OF BUILDINGS

The undersigned hereby applies for a permit to build, according to the following Specifications:—

Plans must be submitted in duplicate, one set to be filed with the Department and the duplicate set thereof (bearing the approval of the Inspector of Buildings) shall be kept on the work and exhibited on demand.

PERMIT MUST BE RECEIVED BEFORE BEGINNING WORK.

Location (57-59) lot 150 Cypress, Allen's Corner Wd. 9

Name of owner is? Portland Home Building Association Address 187 Middle

Name of mechanic is? Bradley & Chatman Co " 288 Allen Ave

Name of architect is? \_\_\_\_\_ " \_\_\_\_\_

Proposed occupancy of building (purpose)? dwelling

If a dwelling or tenement house, for how many families? 1

Are there to be stores in lower story? \_\_\_\_\_

Size of lot, No. of feet front? \_\_\_\_\_; No. of feet rear? \_\_\_\_\_; No. of feet deep? \_\_\_\_\_

Size of building, No. of feet front? 24ft; No. of feet rear 24ft; No. of feet deep? 36ft

No. of stories, front? 1; rear? \_\_\_\_\_

No. of feet in height from the mean grade of street to the highest part of the roof? 20ft

Distance from lot lines, front? \_\_\_\_\_ feet; side? \_\_\_\_\_ feet; side? \_\_\_\_\_ feet; rear? \_\_\_\_\_

Firestop to be used? yes

Will the building be erected on solid or filled land? \_\_\_\_\_

Will the foundation be laid on earth, rock or piles? \_\_\_\_\_

If on piles, No. of rows? \_\_\_\_\_ distance on centres? \_\_\_\_\_ length of? \_\_\_\_\_

Diameter, top of? \_\_\_\_\_ diameter, bottom of? \_\_\_\_\_

Size of posts? 4x6 Trussing 2x6 16 O C Sills 4x8 Roof Rafters 2x6 24 O C Girders 6x8

" girts? 4x4

" floor timbers? 1st floor 2x8, 2d \_\_\_\_\_, 3d \_\_\_\_\_, 4th \_\_\_\_\_

O. C. " " " 16 " " " " " " " "

Span " " " not over 16 ft " " " " " " " "

Braces, how put in? \_\_\_\_\_

Building, how framed? \_\_\_\_\_

Material of foundation? concrete thickness of? 12in laid with a star? \_\_\_\_\_

Underpinning, material of? concrete height of? 3ft thickness of? 8in

Will the roof be flat, pitch, mansard, or hip? pitch Material of roofing? asphalt

Will the building be heated by steam, furnaces, stoves, or grates? steam Will the flues be lined? yes

Will the building conform to the requirements of the law? yes

No. of brick walls? \_\_\_\_\_ and where placed? \_\_\_\_\_

Means of egress? \_\_\_\_\_

If the building is to be occupied as a Tenement House, give the following particulars

What is the height of cellar or basement? \_\_\_\_\_

What will be the clear height of first story? \_\_\_\_\_ second? \_\_\_\_\_ third? \_\_\_\_\_

State what means of egress is to be provided? \_\_\_\_\_

\_\_\_\_\_ Scuttle and stepladder to roof? \_\_\_\_\_

Estimated Cost,  
\$ 4800.

Signature of owner or authorized representative,

Bradley & Chatman Co  
288 Allen Ave

Address,

Plans submitted? \_\_\_\_\_ Received by? \_\_\_\_\_

150 Cypress St.  
192

No. 6405

APPLICATION FOR  
PERMIT TO BUILD 3d CLASS BUILDING

LOCATION  
No. lot 150 Cypress

759

Ward 9

Inspector.

CONDITIONS

PERMIT GRANTED  
January 3, 1922 192

Permit filled out by

Permit number

Plan number

FINAL REPORT

192  
Has the work been completed in accordance with  
this application and plans filed and approved?

Law been violated?  
Nature of violation?

Viol. removed when? 192  
Estimated cost of building, etc., \$

Building Inspector.

APPROVAL OF PLAN

Supervisor of p