



DISPLAY THIS CARD ON PRINCIPAL FRONTAGE OF WORK



CITY OF PORTLAND BUILDING PERMIT

This is to certify that **Bangor Savings Bank/ Moffett, Shane** Located At **320 ALLEN AVE**
has permission to **Install Signage for Bangor Savings**

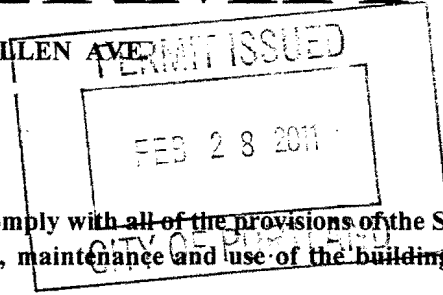

provided that the person or persons, firm or corporation accepting this permit shall comply with all of the provisions of the Statutes of Maine and of the Ordinances of the City of Portland regulating the construction, maintenance and use of the buildings and structures, and of the application on file in the department.

Notification of inspection and written permission procured before this building or part thereof is lathed or otherwise closed-in. 48 HOUR NOTICE IS REQUIRED.

A final inspection must be completed by owner before this building or part thereof is occupied. If a certificate of occupancy is required, it must be procured prior to occupancy.

Fire Prevention Officer

Code Enforcement Officer / Plan Reviewer

**THIS CARD MUST BE POSTED ON THE STREET SIDE OF THE PROPERTY.
PENALTY FOR REMOVING THIS CARD.**

City of Portland, Maine - Building or Use Permit Application
 389 Congress Street, 04101
 Tel: (207) 874-8703, FAX: (207) 8716

Job No: 2010-12-167-OPB	Applicatin Date: 12/28/2010	CBL: 344 - - E - 040 - 001 - - - - -
----------------------------	--------------------------------	--

Location of Construction: 320 ALLEN	Owner Name: SAVINGS BANK BANGOR	Owner Address: 19 MAINE AVE BANGOR, ME - MAINE 04401	Phone:
Business Name:	Contractor Name: Moffett, Shane	Contractor Address: 686 Main LEWISTON ME 04240 LEWISTONMAINE04240	Phone:
Lessee/Buyer's Name:	Phone:	Permit Type:	Zone: B-2
Past Use: Retail Banking	Proposed Use: Same: Retail Banking - Bangor Savings Bank	Permit Fee:	Cost of Work: CEO District:
Proposed Project Description: Install signage <i>1 free standing sign 2 Bldg Signs</i>			
Permit Taken By:	Date Applied For: 12/22/2010		

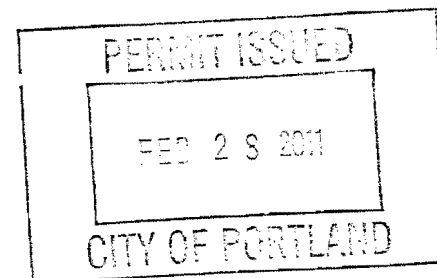



Signage/Awning Permit Application

If you or the property owner owes real estate or personal property taxes or user charges on any property within the City, payment arrangements must be made before permits of any kind are accepted.

Location/Address of Construction: <u>314 Allen Avenue</u>		
Tax Assessor's Chart, Block & Lot Chart# Block# Lot# <u>344</u> <u>E</u> <u>40</u>	Owner: <u>Bangor Savings Bank</u>	Telephone: <u>207-942-5211</u>
Lessee/Buyer's Name (If Applicable) <u>Bangor Savings Bank</u>	Contractor name, address & telephone: <u>Neokraft Signs Inc.</u> <u>686 Main St.</u> <u>Lewiston, ME 04240</u> <u>207-782-9654</u>	Total s.f. of signage x \$2.00 Per s.f. plus \$30.00/\$65.00 <u>132' total</u> s.f. For H.D. signage= Total Fee: \$ <u>294.00</u> Awning Fee= cost of work <input checked="" type="checkbox"/> Total Fee: \$ <u>294.00</u>
Who should we contact when the permit is ready: <u>Shane Moffett</u> phone: <u>782-9654</u>		
Tenant/allocated building space frontage (feet): Length: _____ Height: <u>Front = 40'-5 1/4" Side = 85'-0"</u> Lot Frontage (feet) _____ (Single Tenant) or Multi Tenant Lot <u>single</u>		
Current Specific use: <u>Bank</u> If vacant, what was prior use: _____ Proposed Use: <u>Bank</u>		
Information on proposed sign(s): Freestanding (e.g., pole) sign? Yes <input checked="" type="checkbox"/> No _____ Dimensions proposed: <u>3'-9" x 7'-1"</u> Height from grade: <u>6'-0"</u> Bldg. wall sign? (attached to bldg) Yes <input checked="" type="checkbox"/> No _____ Dimensions proposed: <u>5'-0" x 9'-5"</u> , <u>4'-5 7/8" x 12'-10"</u>		
Proposed awning? Yes _____ No <input checked="" type="checkbox"/> Is awning backlit? Yes _____ No _____ Height of awning: _____ Length of awning: _____ Depth: _____ Is there any communication, message, trademark or symbol on it? Yes _____ No _____ If yes, total s.f. of panels w/communications, message, trademark or symbol: _____ s.f.		
Information on existing and previously permitted sign(s): Freestanding (e.g., pole) sign? Yes _____ No <input checked="" type="checkbox"/> Dimensions: _____ Bldg. wall sign? (attached to bldg) Yes _____ No <input checked="" type="checkbox"/> Dimensions: _____ Awning? Yes _____ No <input checked="" type="checkbox"/> Sq. ft. area of awning w/communication: _____		
A site sketch and building sketch showing exactly where existing and new signage is located must be provided. Sketches and/or pictures of proposed signage and existing building are also required.		

Please submit all of the information outlined in the Sign/Awning Application Checklist. Failure to do so may result in the automatic denial of your permit.

In order to be sure the City fully understands the full scope of the project, the Planning and Development Department may request additional information prior to the issuance of a permit. For further information visit us on-line at www.portlandmaine.gov, stop by the Building Inspections office, room 315 City Hall or call 874-8703.

I hereby certify that I am the Owner of record of the named property, or that the owner of record authorizes the proposed work and that I have been authorized by the owner to make this application as his/her authorized agent. I agree to conform to all applicable laws of this jurisdiction. In addition, if permit for work described in this application is issued, I certify that the Code Official's authorized representative shall have the authority to enter all areas covered by this permit at any reasonable hour to enforce the provisions of the codes applicable to this permit.

Signature of applicant: <u>Shane Moffett</u> <u>Neokraft Signs Inc.</u>	Date: <u>12-21-10</u>
--	-----------------------

This is not a permit; you may not commence ANY work until the permit is issued.



PORTLAND MAINE

Strengthening a Remarkable City, Building a Community for Life • www.portlandmaine.gov

Director of Planning and Urban Development
Penny St. Louis Littell

Job ID: 2010-12-167-OPB

Located At: 320 ALLEN

CBL344 - - E - 040 - 001 - - - -

Conditions of Approval:

Zoning

1. This permit is being approved on the basis of plans submitted. Any deviations shall require a separate approval before starting that work.
2. It is understood that the free-standing sign will be a minimum set back of 5' and will not obstruct vehicular views.
3. The way-finding signs shall also not obstruct vehicular views.

Building

1. Separate permits are required for any electrical, plumbing, sprinkler, fire alarm HVAC systems, heating appliances, commercial hood exhaust systems and fuel tanks. Separate plans may need to be submitted for approval as a part of this process.
2. Signage Installation to comply with Chapters 31 & 32 of the IBC 2009 building code.
3. Fastener schedule per IBC, 2009.

BUILDING PERMIT INSPECTION PROCEDURES

Please call 874-8703 or 874-8693 (ONLY)

or email: buildinginspections@portlandmaine.gov

With the issuance of this permit, the owner, builder or their designee is required to provide adequate notice to the city of Portland Inspections Services for the following inspections. Appointments must be requested 48 to 72 hours in advance of the required inspection. The inspection date will need to be confirmed by this office.

- **Please read the conditions of approval that is attached to this permit!! Contact this office if you have any questions.**
- **Permits expire in 6 months. If the project is not started or ceases for 6 months.**
- **If the inspection requirements are not followed as stated below additional fees may be incurred due to the issuance of a "Stop Work Order" and subsequent release to continue.**

1. Sign Location
2. Close-In (Framing, Electrical)
3. Final Inspection

The project cannot move to the next phase prior to the required inspection and approval to continue, REGARDLESS OF THE NOTICE OF CIRCUMSTANCES.

IF THE PERMIT REQUIRES A CERTIFICATE OF OCCUPANCY, IT MUST BE PAID FOR AND ISSUED TO THE OWNER OR DESIGNEE BEFORE THE SPACE MAY BE OCCUPIED.

Table 2.6

Regional Business (B-2) Zone - Single-Tenant Lots

*SAME AS multi-tenant
less than 1 Acre*

Freestanding Signs

	Facing street frontage < 200'	Facing street frontage ≥ 200'
- Area	65 sq. ft.	100 sq. ft.
- Height	18 feet	18 feet
- Setback <i>to the setback line for building</i>	5 feet	5 feet
- # Permitted per lot	1 (a)	1 (a)

- (a) If lot fronts on more than one street, one freestanding sign is permitted for each additional frontage, but at one-half the maximum allowable area for the original, except in those instances where the freestanding signs are not concurrently visible. In such an instance, additional freestanding signs shall be permitted the full area allowance.

Building Signs

*for Bangor Savings
Bldg Sign A*

	Bldg. face < 150 linear feet	Bldg. face ≥ 150 linear feet
- Maximum cumulative area of all building signs (b)	150 square feet (a)	225 (a)
- Sq. Ft. per linear ft. of bldg. facade on which sign will be placed	2 feet	same
- # Bldg. signs permitted per lot	1 per bldg. facade facing an abutting street + 1 additional	same

- (a) If any one building face on which a sign is to be placed exceeds 150 linear feet, then the maximum allowable sign area for the building as a whole is increased to 225 square feet. However, the limit of 2 square feet per linear foot of building frontage still applies for purposes of calculating maximum sign area for each building face.

Where a building features two principal entry facades facing parallel streets, each such entry facade shall be eligible for the full amount of signage relative to its frontage, notwithstanding the maximum cumulative sign area.



Neokraft Signs Inc.
 686 Main Street
 Lewiston, Maine 04240
 Telephone: 207.782.9654
 Facsimile: 207.782.0009
 1.800.339.2258
<http://www.neokraft.com>

Transmittal to	CITY OF PORTLAND INSPECTIONS 389 CONGRESS STREET PORTLAND, ME 04101	Date	12.21.2010
		Job No.	12620
		Re.	BANGOR SAVINGS PERMITS MAIL

Item	<input checked="" type="checkbox"/> Attached	<input type="checkbox"/> Hand Delivered	<input type="checkbox"/> Under separate cover
	<input type="checkbox"/> Shop Drawings	<input type="checkbox"/> Prints	<input type="checkbox"/> Samples
	<input type="checkbox"/> Copy of letter	<input type="checkbox"/> Change Order	<input type="checkbox"/> Specifications
	<input type="checkbox"/>	<input type="checkbox"/>	<input type="checkbox"/> Other

Copies	Date	No.	Description
1 set	12.21.2010	12620	(1) SIGN PERMIT APPLICATION, (1) ELECTRICAL PERMIT APPLICATION, DRAWINGS, FASTENER DETAILS, SIGN LOCATION PLAN, AND A CHECK FOR \$349.00 IN REGARD TO OBTAINING PERMITS FOR BANGOR SAVINGS BANK LOCATED ON 314 ALLEN AVENUE.

Purpose	<input checked="" type="checkbox"/> For approval	<input type="checkbox"/> No exception taken	<input type="checkbox"/> Rejected
	<input type="checkbox"/> For your use	<input type="checkbox"/> Make corrections noted	<input type="checkbox"/> Review and comment
	<input type="checkbox"/> As requested	<input type="checkbox"/> Revise and resubmit	<input type="checkbox"/> Other

Remarks PLEASE REVIEW FOR APPROVAL AND MAIL PERMITS TO THIS OFFICE.

Copy to _____ **From** SHANE MOFFETT

If enclosures are not as noted kindly notify us at once. OFFICE:\CLERICAL\TEMPLATES\TRANSMITTAL FORM.DOT

RECEIVED

DEC 22

Dept. of Building & Planning
City of Portland

ACORD CERTIFICATE OF LIABILITY INSURANCE		DATE (MM/DD/YYYY) 12/21/2010
PRODUCER (207)992-5200, Fax(207)992-5291 Sargent, Tyler & West P O Box 1240 Bangor ME 04402-1240 Bangor ME		THIS CERTIFICATE IS ISSUED AS A MATTER OF INFORMATION ONLY AND CONFERS NO RIGHTS UPON THE CERTIFICATE HOLDER. THIS CERTIFICATE DOES NOT AMEND, EXTEND OR ALTER THE COVERAGE AFFORDED BY THE POLICIES BELOW.
INSURED Bangor Savings Bank P.o. Box 930 Bangor ME 044020930		INSURERS AFFORDING COVERAGE INSURER A: Hanover Insurance Co. INSURER B: Maine Employers' Mutual INSURER C: INSURER D: INSURER E:

COVERAGES
 THE POLICIES OF INSURANCE LISTED BELOW HAVE BEEN ISSUED TO THE INSURED NAMED ABOVE FOR THE POLICY PERIOD INDICATED. NOTWITHSTANDING ANY REQUIREMENT, TERM OR CONDITION OF ANY CONTRACT OR OTHER DOCUMENT WITH RESPECT TO WHICH THIS CERTIFICATE MAY BE ISSUED OR MAY PERTAIN, THE INSURANCE AFFORDED BY THE POLICIES DESCRIBED HEREIN IS SUBJECT TO ALL THE TERMS, EXCLUSIONS AND CONDITIONS OF SUCH POLICIES. AGGREGATE LIMITS SHOWN MAY HAVE BEEN REDUCED BY PAID CLAIMS.

INSR ADD'L LTR	INSRD	TYPE OF INSURANCE	POLICY NUMBER	POLICY EFFECTIVE DATE (MM/DD/YYYY)	POLICY EXPIRATION DATE (MM/DD/YYYY)	LIMITS
A		GENERAL LIABILITY <input checked="" type="checkbox"/> COMMERCIAL GENERAL LIABILITY <input type="checkbox"/> CLAIMS MADE <input checked="" type="checkbox"/> OCCUR GEN'L AGGREGATE LIMIT APPLIES PER: <input type="checkbox"/> POLICY <input type="checkbox"/> PROJ. <input type="checkbox"/> LOC.	ZBP8884237-00	11/01/2010	11/01/2011	EACH OCCURRENCE \$ 1,000,000 DAMAGE TO RENTED PREMISES (Ea occurrence) \$ 250,000 MED EXP (Any one person) \$ 5,000 PERSONAL & ADV INJURY \$ 1,000,000 GENERAL AGGREGATE \$ 2,000,000 PRODUCTS - COMP/OP AGG \$ 2,000,000
A		AUTOMOBILE LIABILITY <input checked="" type="checkbox"/> ANY AUTO <input type="checkbox"/> ALL OWNED AUTOS <input type="checkbox"/> SCHEDULED AUTOS <input type="checkbox"/> HIRED AUTOS <input type="checkbox"/> NON-OWNED AUTOS	ABP8883427-00	11/01/2010	11/01/2011	COMBINED SINGLE LIMIT (Ea accident) \$ 1,000,000 BODILY INJURY (Per person) \$ BODILY INJURY (Per accident) \$ PROPERTY DAMAGE (Per accident) \$
		GARAGE LIABILITY <input type="checkbox"/> ANY AUTO				AUTO ONLY - EA ACCIDENT \$ OTHER THAN EA ACC \$ AUTO ONLY: AGG \$
A		EXCESS/UMBRELLA LIABILITY <input type="checkbox"/> OCCUR <input type="checkbox"/> CLAIMS MADE <input type="checkbox"/> DEDUCTIBLE <input type="checkbox"/> RETENTION \$	UHP8930337-00	11/01/2010	11/01/2011	EACH OCCURRENCE \$ 10,000,000 AGGREGATE \$ 10,000,000
B		WORKERS COMPENSATION AND EMPLOYERS' LIABILITY ANY PROPRIETOR/PARTNER/EXECUTIVE OFFICER/MEMBER EXCLUDED? If yes, describe under SPECIAL PROVISIONS below OTHER	1810048560	11/01/2010	11/01/2011	WC STATUTORY LIMITS <input type="checkbox"/> OTHER <input type="checkbox"/> E.L. EACH ACCIDENT \$ 100,000 E.L. DISEASE - EA EMPLOYEE \$ 500,000 E.L. DISEASE - POLICY LIMIT \$ 100,000

DESCRIPTION OF OPERATIONS/LOCATIONS/VEHICLES/EXCLUSIONS ADDED BY ENDORSEMENT/SPECIAL PROVISIONS
 City Of Portland Maine are named as additional insured with respects general liability located at 320 Allen Ave., Portland ME

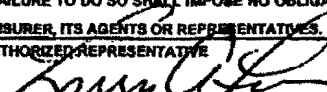
CERTIFICATE HOLDER City Of Portland 389 Congress St Portland, ME 04104	CANCELLATION SHOULD ANY OF THE ABOVE DESCRIBED POLICIES BE CANCELLED BEFORE THE EXPIRATION DATE THEREOF, THE ISSUING INSURER WILL ENDEAVOR TO MAIL <u>10</u> DAYS WRITTEN NOTICE TO THE CERTIFICATE HOLDER NAMED TO THE LEFT, BUT FAILURE TO DO SO SHALL IMPOSE NO OBLIGATION OR LIABILITY OF ANY KIND UPON THE INSURER, ITS AGENTS OR REPRESENTATIVES. AUTHORIZED REPRESENTATIVE 
--	---

320 Allen Ave - Zoning Conditions

1. This permit is being approved on the basis of plans submitted. Any deviations shall require a separate approval before starting that work.
2. It is understood that the free-standing sign will be a minimum set back of 5' and will not obstruct vehicular views.
3. The way-finding signs shall also not obstruct vehicular views.



Signage/Awning Permit Application Checklist

All of the following information is required and must be submitted. Checking off each item as you prepare your application package will ensure your package is complete and will help to expedite the permitting process.

- Certificate of Liability listing the City as additional insured if any portion of the sign abuts or encroaches on any public right of way, or can fall into any public right of way.
- Letter of permission from the owner indicating the permissions granted and the tenant/space building frontage.
- A sketch plan of lot indicating location of buildings, driveways and any abutting streets or rights of way, lengths of building frontages, street frontages and all existing setbacks. Please indicate on the plan all existing and proposed signs with their dimensions and specific locations. Be sure to include distance from the ground and building façade dimensions for any signage attached to the building.
- A sketch or photo of any proposed sign(s) indicating content, dimensions, materials, source of illumination, construction method as well as specifics of installation/attachment.
- Certificate of flammability required for awning or canopy.
- A UL# is required for lighted signs at the time of final inspection.
- Pre-application questionnaire completed and attached.
- Photos of existing signage
- Details for sign fastening, attachment or mounting in the ground.

Permit fee for signage or awning-with-signage: \$30.00 plus \$2.00 per square foot of sign.

Permit fee for awning-without-signage is based on cost of work:
30.00 for the first \$1,000.00, \$9.00 per additional \$1,000.00 of cost.

Base application fee for any Historic District signage is \$65.00.



Sidewalk Signs

Design, Location and Construction Standards

Quantity

One sign per establishment for each street frontage having a public entrance, provided that all dimension and location standards are met. When standards would not otherwise permit a sign, a sign may consist of multiple listings.

Sign Dimensions

Single Listing: Maximum width is 24 inches or such lesser width sufficient to retain 4 1/2 feet of unobstructed sidewalk width perpendicular to major flows. Maximum height is 40 inches to top of sign in place. Minimum height is 30 inches to top of sign in place.

Multiple Listings: Maximum width is 30 inches or such lesser width sufficient to retain 4 1/2 feet of unobstructed sidewalk width perpendicular to major flows. Maximum height is 40 inches to top of sign in place. Minimum height is 30 inches to top of sign in place.

Location

Minimum distance between signs is 20 feet. Maximum distance of sign from public entrance of advertiser is 20 feet. The City may vary these distances for exceptional physical circumstances where public safety and streetscape aesthetics will be maintained. However, under no circumstances shall signs obstruct vehicular stops, benches, fire hydrants or other street visual amenities. Signs shall be located near the curb rather than the building face.

Materials and Graphics

All signs shall be of an A-frame type design, shall be constructed of durable, weather-resistant materials and finish, shall have no moving parts and shall be non-electrified. All signs shall be maintained in a clean and original appearance. Sign materials, graphics and finish shall be of a unified design and shall be compatible with the local streetscape. All signs shall have horizontal braces spanning each side of the sign to assure rigid support. Lettering shall be legible and consistent.

Sign Removal

All signs shall be removed when the business is closed or while any snow or ice exists on the walk within eight feet of the sign in any direction.

Insurance

No permit shall be issued unless the applicant has posted in advance with the City a Certificate of Liability listing the City as additional insured in the amount of \$400,000.00.

Enforcement

If the sign does not conform to the standards outlined, the permit may be revoked and once the owner has been notified, the sign could be removed.

To apply for a sign permit, stop by the Inspections Division, Portland City Hall, 389 Congress Street, room 315 with:

- Certificate of liability insurance
- Drawing of sign showing dimensions and design work
- Payment of fees: \$30.00 plus \$2.00 per s.f. of signage
- Complete application with pre-application questionnaire and checklist complete



CITY OF PORTLAND, MAINE
Department of Building Inspections

Original Receipt

11-22 20 10

Received from W. Craft

Location of Work Baymont Suites

Cost of Construction \$ _____ Building Fee: _____

Permit Fee \$ _____ Site Fee: _____

Certificate of Occupancy Fee: _____

Total: 349

Building (1L) _____ Plumbing (1S) _____ Electrical (12) _____ Site Plan (U2) _____

Other Signs

CBL: _____

Check #: 10192 Total Collected \$ 349

**No work is to be started until permit issued.
Please keep original receipt for your records.**

Taken by: [Signature]

WHITE - Applicant's Copy
YELLOW - Office Copy
PINK - Permit Copy

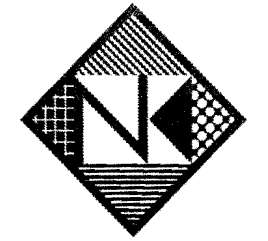

Neokraft
 S I G N S

Neokraft Signs Inc.
 686 Main Street
 Lewiston, Maine 04240
 Telephone: 207.782.9654
 Facsimile: 207.782.0009
 1.800.339.2258
<http://www.neokraft.com>

Custom Sign Fabrication

These plans are the exclusive property of Neokraft Signs, Inc. and are the result of the original work of its employees. They are submitted to Neokraft's client for the sole purpose of consideration of whether to purchase these plans or to purchase from Neokraft a sign manufactured according to these plans.

Distribution or exhibition of these plans to anyone other than employees of said client, or use of these plans to construct a sign similar to the one embodied herein, is expressly forbidden. In the event that such exhibition or construction occurs, Neokraft expects to be reimbursed \$1500 in compensation for time and effort entailed in creating these plans.

Bangor Savings Bank 12620

PERMIT

Location: 314 Allen Ave.

Portland, ME

Drawing No.: 5 of 5

Drawn by: BK Rep.: PL

Date: 10.06.2010

Revised:

Lead No.: CL014584

Gen Ref.: 11216 (Old Town, ME)

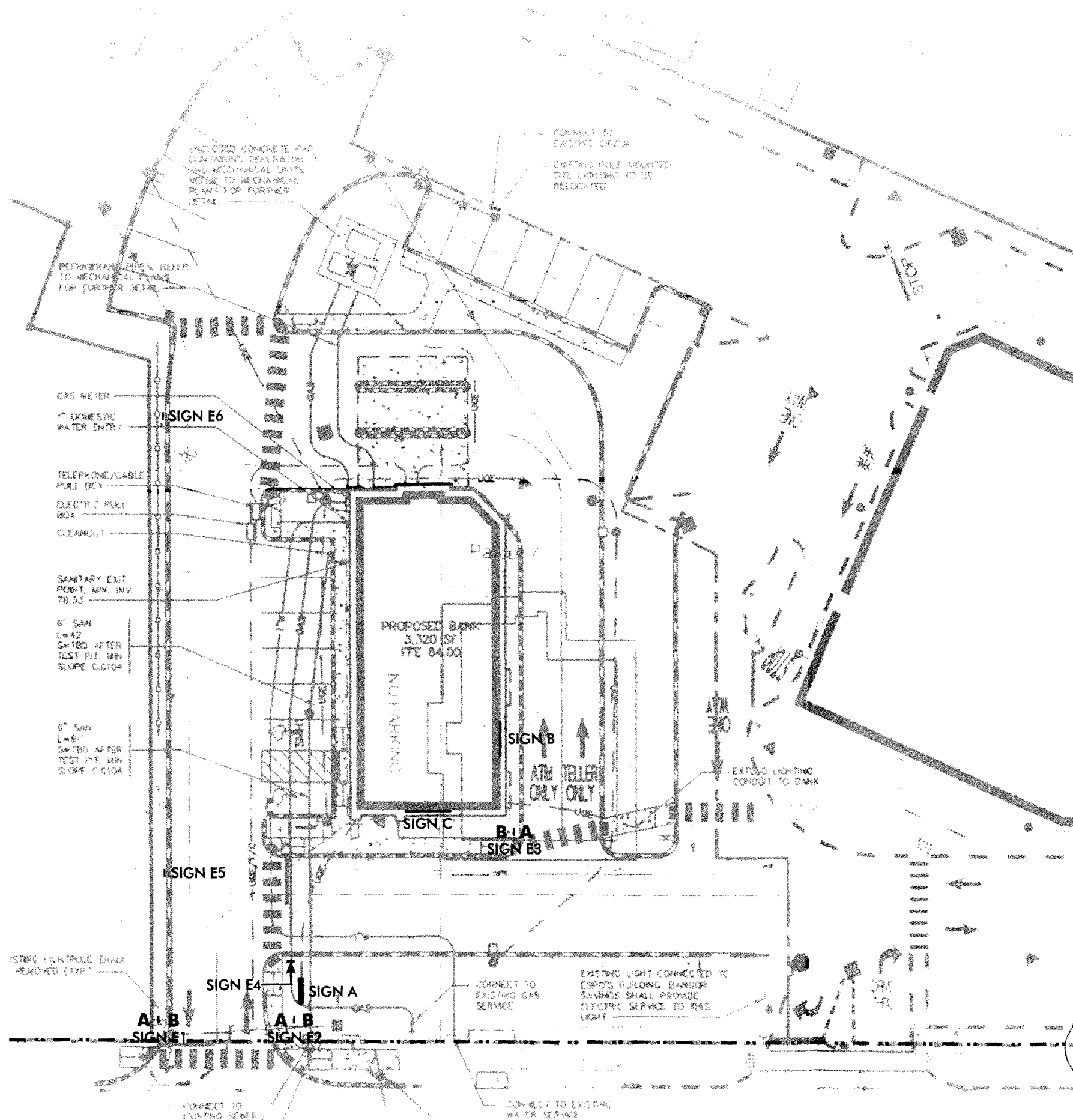

yes - required

MIN. 5'-0" SETBACK FROM PROPERTY LINE

SIGN LOCATION PLAN

SCALE: 1/32" = 1'-0" ±

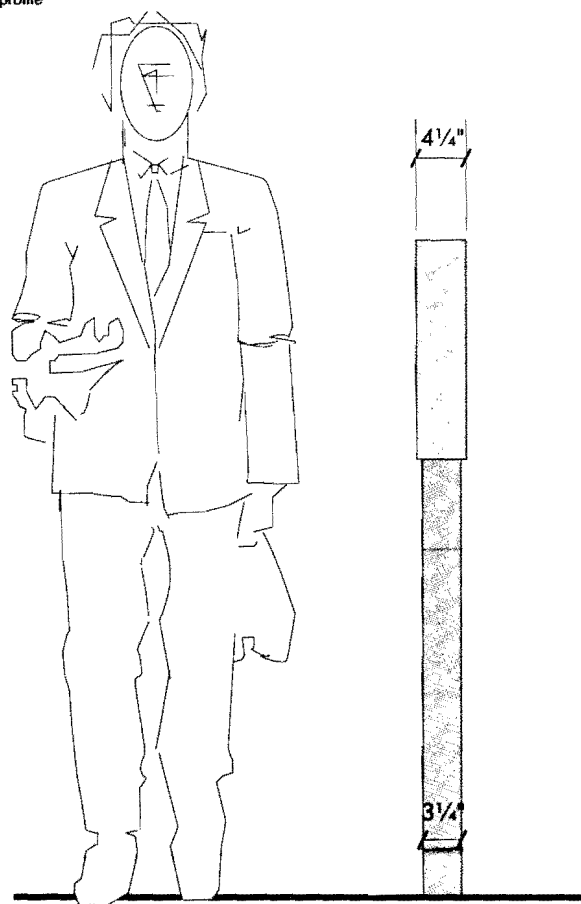

SIGN E—NON-LIGHTED DIRECTIONAL SIGNS

SCALE: 3/4" = 1'-0" (3) D/F AND (3) S/F REQUIRED

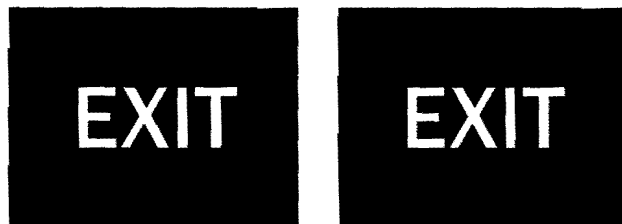

SIGN E1



SIGN E2

SCHEDULE

SCALE: 3/4" = 1'-0"

*(Directional Signage)
Permit Not Required*

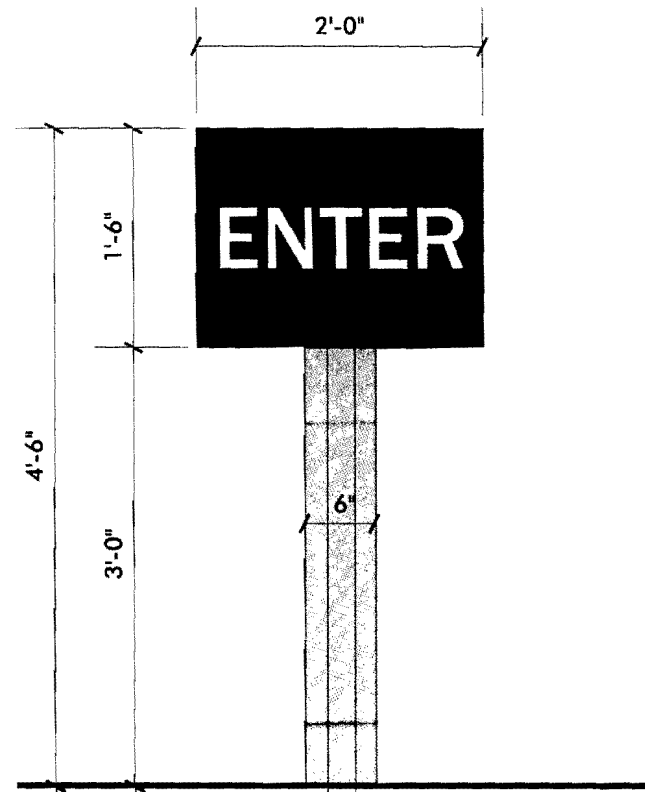

FABRICATED ALUMINUM CHANNEL SIGN WITH ALUMINUM FACES
PAINTED SILVER METALLIC; GSP REFLECTIVE BLUE [280-75] VINYL
BACKGROUND ON FACE(S) ONLY; GSP REFLECTIVE WHITE [280-10] VINYL
GRAPHICS

3" X 3" STEEL SQUARE TUBE POST WITH BRAKE FORMED .080 THICK CLEAR
ANODIZED ALUMINUM POLE COVER

MATCHING STL PLATES, BOLTED

DRIVEN STEEL POST

5'-0" MINIMUM



SIDE A

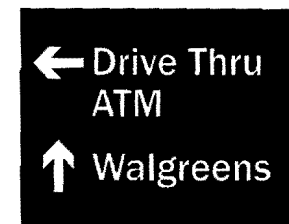

SIDE B

SIGN E3



SIGN E4

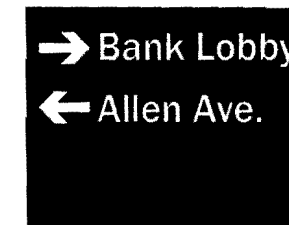

SIGN E5



SIGN E6

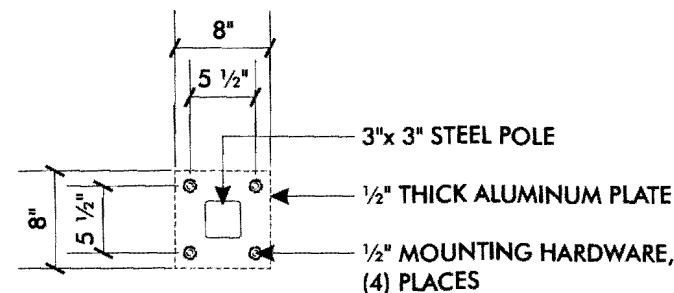

BASE MOUNTING PLATE DETAIL

SCALE: 3/4" = 1'-0"

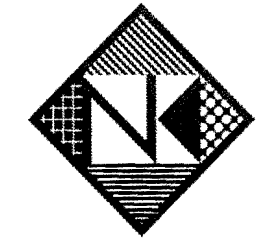

Neokraft
S I G N S

Neokraft Signs Inc.
686 Main Street
Lewiston, Maine 04240
Telephone: 207.782.9654
Facsimile: 207.782.0009
1.800.339.2258
<http://www.neokraft.com>

Custom Sign Fabrication

These plans are the exclusive property of Neokraft Signs, Inc. and are the result of the original work of its employees. They are submitted to Neokraft's client for the sole purpose of consideration of whether to purchase these plans or to purchase from Neokraft a sign manufactured according to these plans.

Distribution or exhibition of these plans to anyone other than employees of said client, or use of these plans to construct a sign similar to the one embodied herein, is expressly forbidden. In the event that such exhibition or construction occurs, Neokraft expects to be reimbursed \$1500 in compensation for time and effort entailed in creating these plans.

Bangor Savings Bank 12620

PERMIT	
Location:	314 Allen Ave. Portland, ME
Drawing No.:	4 of 5
Drawn by:	BK Rep.: PL
Date:	10.06.2010
Revised:	
Lead No.:	CL014584
Gen Ref.:	11216 (Old Town, ME)



"BANGOR"—3/4" THICK FLAT CUT OUT ACRYLIC PAINTED TO MATCH GSP TRANS COBALT BLUE [230-157] VINYL

"SAVINGS BANK"—1/2" THICK FLAT CUT OUT ACRYLIC PAINTED TO MATCH GSP SILVER METALLIC [230-121] VINYL

STUD MOUNTED WITH 1/2" PROJECTION

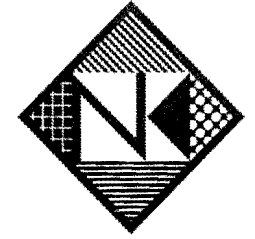

Neokraft
SIGN S

Neokraft Signs Inc.
686 Main Street
Lewiston, Maine 04240
Telephone: 207.782.9654
Facsimile: 207.782.0009
1.800.339.2258
http://www.neokraft.com

Custom Sign Fabrication

These plans are the exclusive property of Neokraft Signs, Inc. and are the result of the original work of its employees. They are submitted to Neokraft's client for the sole purpose of consideration of whether to purchase these plans or to purchase from Neokraft a sign manufactured according to these plans.

Distribution or exhibition of these plans to anyone other than employees of said client, or use of these plans to construct a sign similar to the one embodied herein, is expressly forbidden. In the event that such exhibition or construction occurs, Neokraft expects to be reimbursed \$1500 in compensation for time and effort entailed in creating these plans.

Bangor Savings Bank 12620

PERMIT

Location: 314 Allen Ave.

Portland, ME

Drawing No.: 3 of 5

Drawn by: BK Rep.: PL

Date: 10.06.2010

Revised:

Lead No.: CL014584

Gen Ref.: 11216 (Old Town, ME)

END VIEW

SIGN C—NON-LIGHTED FLAT CUT OUT WALL LETTERS

SCALE: 3/8"=1'-0"

(1) SET REQUIRED

4.50 x 12.83 = 57.735

40' x 2 = 80' max

OK



FRONT ELEVATION

SCALE: 3/16"=1'-0"

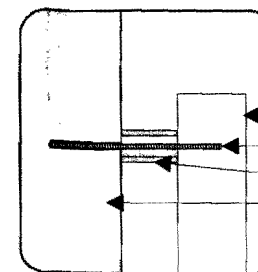

ALUMINUM STUDS,
SET AND SEALED IN HOLES
WITH SILICONE ADHESIVE

ACRYLIC LETTER
STUD
SPACER
SPACER

STUD MOUNTING DETAIL
NO SCALE

Letter Depth (in.)	Letter Height (in.)	Face Area (sq.in.)	Side Area (sq.in.)	144 mph wind Force (lbs.)	Wind Side Load Force (lbs.)
2	24	408.0	32	233	30

Screw minor thread diameter (in.)	Screw Area (sq.in.)	Minimum No. of Screws	Total cross-sectional area (sq.in.)	Total Screws Shear Strength (lbs.)
0.1375	0.013	6	0.087	1425

Assumptions and Facts
The point of failure will be the aluminum screws in shear of the minor thread diameter.
144 mph wind speed is equal to 82.7 lbs./sq. ft. (0.574 lbs./sq.in.).
Tensile strength of break for 3003 Aluminum is 16,000 psi.
Average face area of a sign letter is 0.6 x height squared.

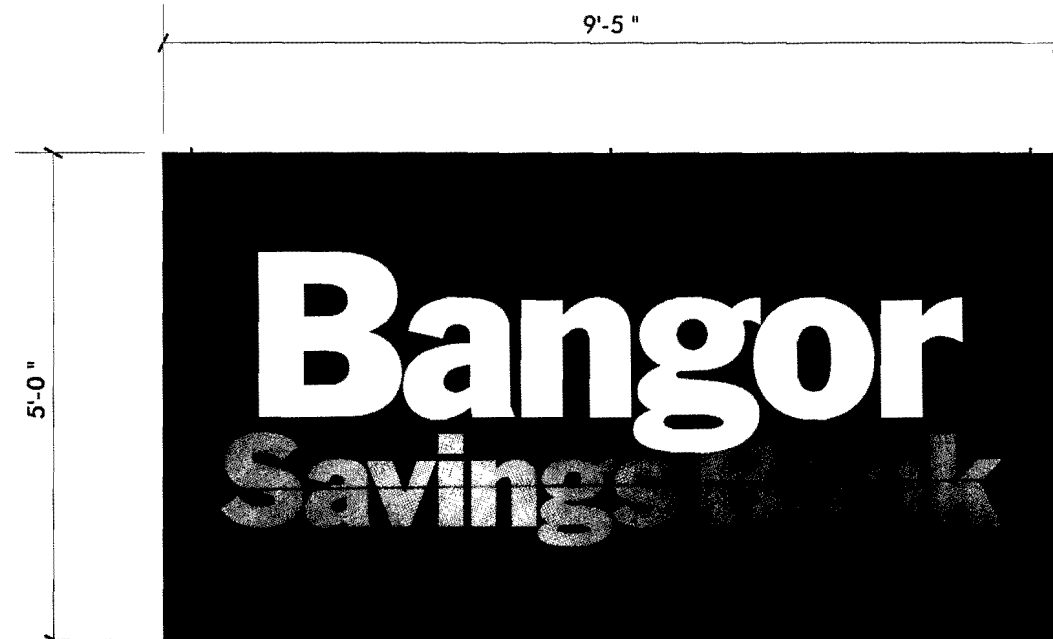

FABRICATED 2" X 2" ALUMINUM ANGLE SIGN WITH ALUMINUM FACE PAINTED BLUE
"BANGOR"—WHITE VINYL
"SAVINGS BANK"—SILVER METALLIC VINYL

MOUNT TO WALL WITH (6) HIDDEN FASTENERS

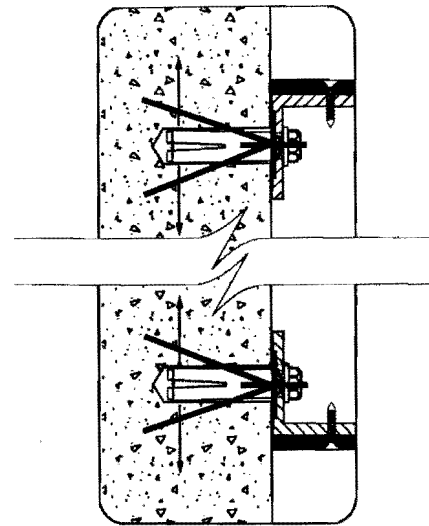

SLEEVE-ANCHOR MOUNTING DETAIL
NOT TO SCALE

LOK-BOLT™ ANCHORING SYSTEM
AS MFG BY POWERS FASTENERS,
NEW ROCHELLE, NY OR EQUAL:

A PRE-ASSEMBLED SINGLE UNIT
SLEEVE ANCHOR FOR ANCHORING
INTO SOLID AND HOLLOW
CONCRETE AND MASONRY
SUBSTRATES

PATENTED COMPRESSION RING
PULLS FIXTURE FLUSH TO THE
WORK SURFACE

AVAILABLE IN CARBON STEEL AND
TYPE 304 STAINLESS STEEL;
SEVERAL HEAD STYLES

SIZE RANGE: 1/4" DIA. x 5/8" TO 3/4"
DIA. x 7 1/2"

SIGN B—SINGLE FACE NON-LIGHTED WALL SIGN
SCALE: 1/2"=1'-0" (1) REQUIRED

47.5¢

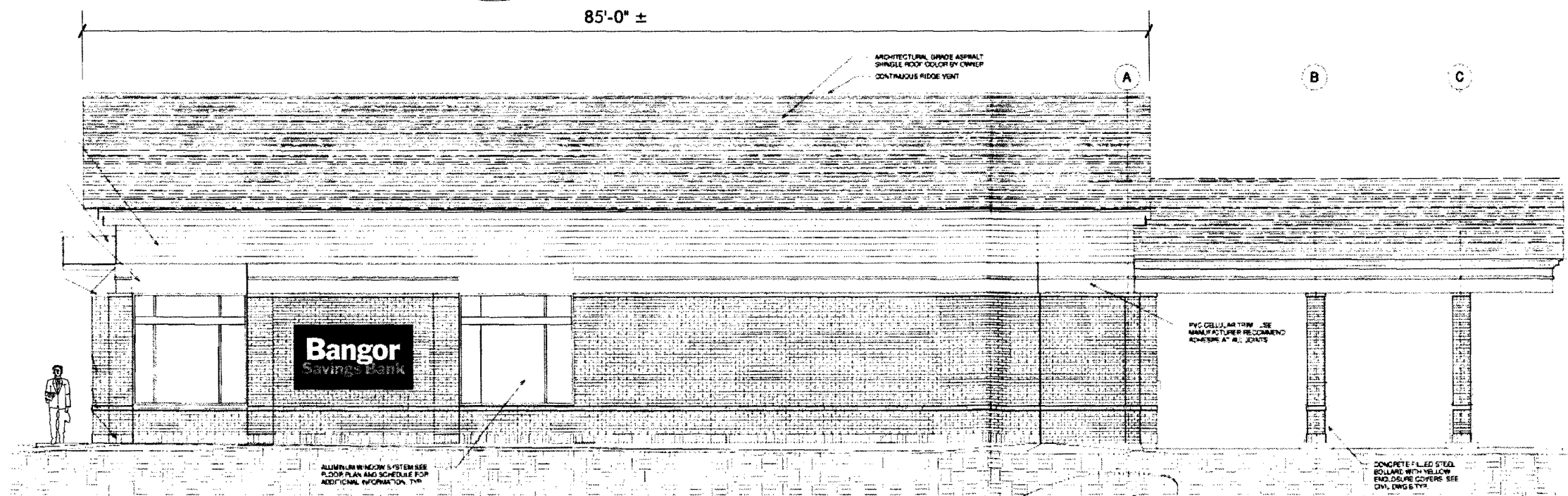

RIGHT ELEVATION
SCALE: 3/32"=1'-0"

85 x 2 = 170¢ MAX allowed
showing 47.5¢ OK

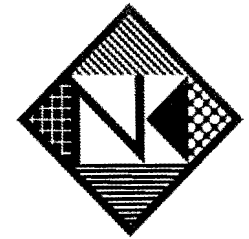

Neokraft
SIGN S

Neokraft Signs Inc.
686 Main Street
Lewiston, Maine 04240
Telephone: 207.782.9654
Facsimile: 207.782.0009
1.800.339.2258
<http://www.neokraft.com>

Custom Sign Fabrication

These plans are the exclusive property of Neokraft Signs, Inc. and are the result of the original work of its employees. They are submitted to Neokraft's client for the sole purpose of consideration of whether to purchase these plans or to purchase from Neokraft a sign manufactured according to these plans.

Distribution or exhibition of these plans to anyone other than employees of said client, or use of these plans to construct a sign similar to the one embodied herein, is expressly forbidden. In the event that such exhibition or construction occurs, Neokraft expects to be reimbursed \$1500 in compensation for time and effort entailed in creating these plans.

Bangor Savings Bank 12620

PERMIT	
Location:	314 Allen Ave. Portland, ME
Drawing No.:	2 of 5
Drawn by:	BK Rep.: PL
Date:	10.06.2010
Revised:	
Lead No.:	CL014584
Gen Ref.:	11216 (Old Town, ME)

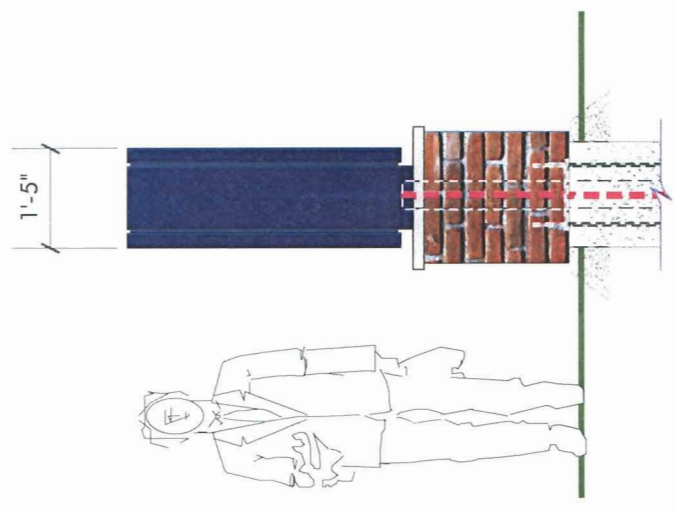

END VIEW

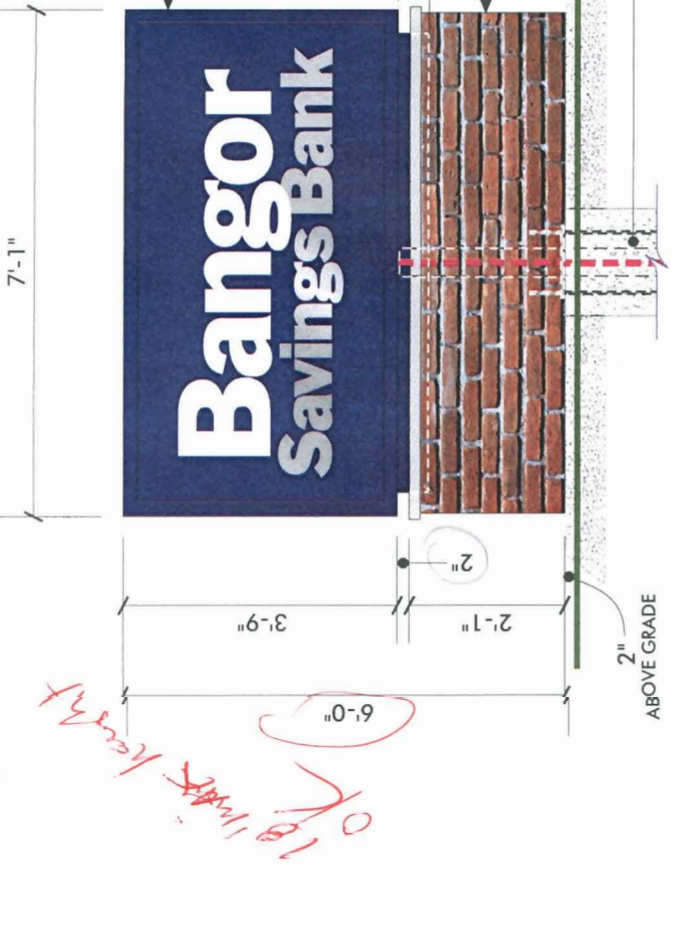

SIGN A—DOUBLE FACE INT. ILLUM. MONUMENT SIGN
SCALE: 3/8"=1'-0"

(1) REQUIRED

*4x7=28ft
5' min get back 65ft is the max
ok per post plan*

- TAKE SIGN FROM NEOKRAFT WAREHOUSE AND REFURBISH AS NEEDED: REMOVE FLUORESCENT LIGHTING AND CONVERT TO LED LIGHTING
- REINSTALL AT NEW LOCATION AS A MONUMENT SIGN; RE-USE EXISTING 4" STEEL POST CUT DOWN WITH NEW WELDED STEEL PLATE ON BOTTOM
- FABRICATE NEW 5" ALUMINUM REVEAL AND ATTACH TO BOTTOM OF SIGN, PAINTED TO MATCH GSP TRANS COBALT BLUE [230-157] VINYL
- BRICK BASE/PLANTER WITH ST. WINDSOR BRICK FINISH; PROVIDED WITH DRAIN HOLES AND OPENING IN BOTTOM
- NOTE: BRING BAGS OF PEA STONE TO FILL IN UNDER PLANTER
- 18" DIA. CONCRETE PIER WITH ANCHOR RODS BY G.C.

END VIEW

SIGN A—DOUBLE FACE INT. ILLUM. MONUMENT SIGN
SCALE: 3/8"=1'-0"

(1) REQUIRED

IN ADDITION TO DRAIN HOLES, PROVIDE OPENING IN BOTTOM FOR STEEL PLATE TO PASS THRU

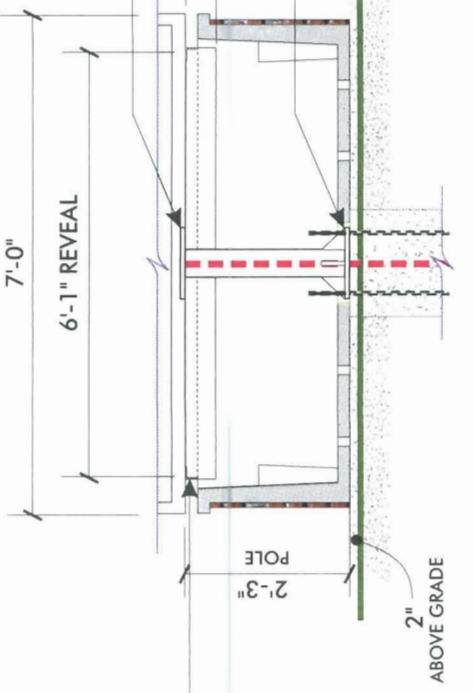
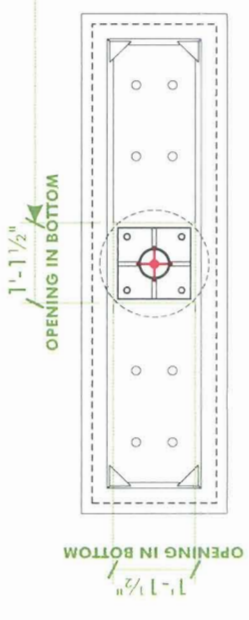

PLANTER - BASE PLATE - SECTION
SCALE: 3/8"=1'-0"

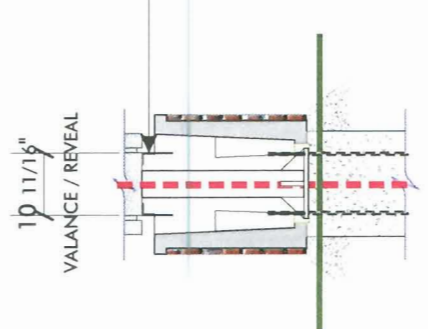

END VIEW - SECTION

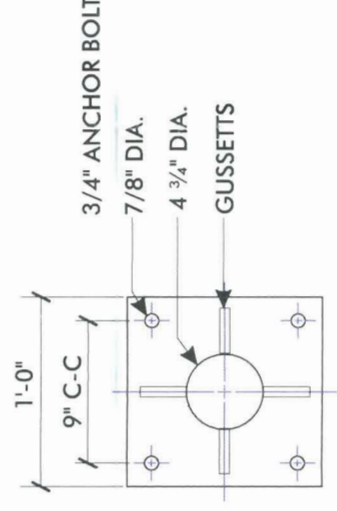

5/8" THICK STEEL MOUNTING PLATE
SCALE: 1"=1'-0"



Neokraft
S I G N S

Neokraft Signs Inc.
686 Main Street
Lewiston, Maine 04240
Telephone: 207.782.9654
Facsimile: 207.782.0009
1.800.339.2258
http://www.neokraft.com

Custom Sign Fabrication

These plans are the exclusive property of Neokraft Signs, Inc. and are the result of the original work of its employees. No reproduction or use of these plans for any other purpose without the written consent of Neokraft Signs, Inc. is permitted. Neokraft Signs, Inc. shall not be liable for any damages, including consequential damages, arising from the use of these plans or to purchase from Neokraft a sign manufactured according to these plans.

Distribution or exhibition of these plans to anyone other than employees of said client, or use of these plans to construct a sign similar to the one embodied herein, is prohibited. Neokraft Signs, Inc. shall not be liable for any damages, including consequential damages, arising from the use of these plans or to purchase from Neokraft a sign manufactured according to these plans. Neokraft expects to be reimbursed \$1500 in compensation for time and effort entailed in creating these plans.

Bangor Savings Bank 12620

P E R M I T	
Location:	314 Allen Ave. Portland, ME
Drawing No.:	1 of 5
Drawn by:	BK Rep.: PL
Date:	10.06.2010
Revised:	
Lead No.:	CL014584
Gen Ref.:	11216 (Old Town, ME)