

DRAWINGS/SPECIFICATIONS BY:
 WALGREENS
 LANDLORDS CONSULTANT
 ALL CONSTRUCTION WORK, UNLESS NOTED OTHERWISE BY:
 WALGREENS' CONTRACTOR
 LANDLORDS CONTRACTOR (TURKEY CONSTRUCTION)

STORE	BUILDING
NEW <input checked="" type="checkbox"/>	NEW <input checked="" type="checkbox"/>
REMODELING <input type="checkbox"/>	EXISTING <input type="checkbox"/>
RELOCATION <input type="checkbox"/>	NEW SHELL ONLY <input type="checkbox"/>
OTHERS <input type="checkbox"/>	

STRUCTURAL ENGINEER:

DWD ENGINEERING, INC.

5 Michael Road
 E. Bridgewater, MA
 TEL. 508.378.9602
 FAX. 508.378.2922

CMU WALL ELEVATION - EAST
 $\frac{1}{8}'' = 1'-0''$

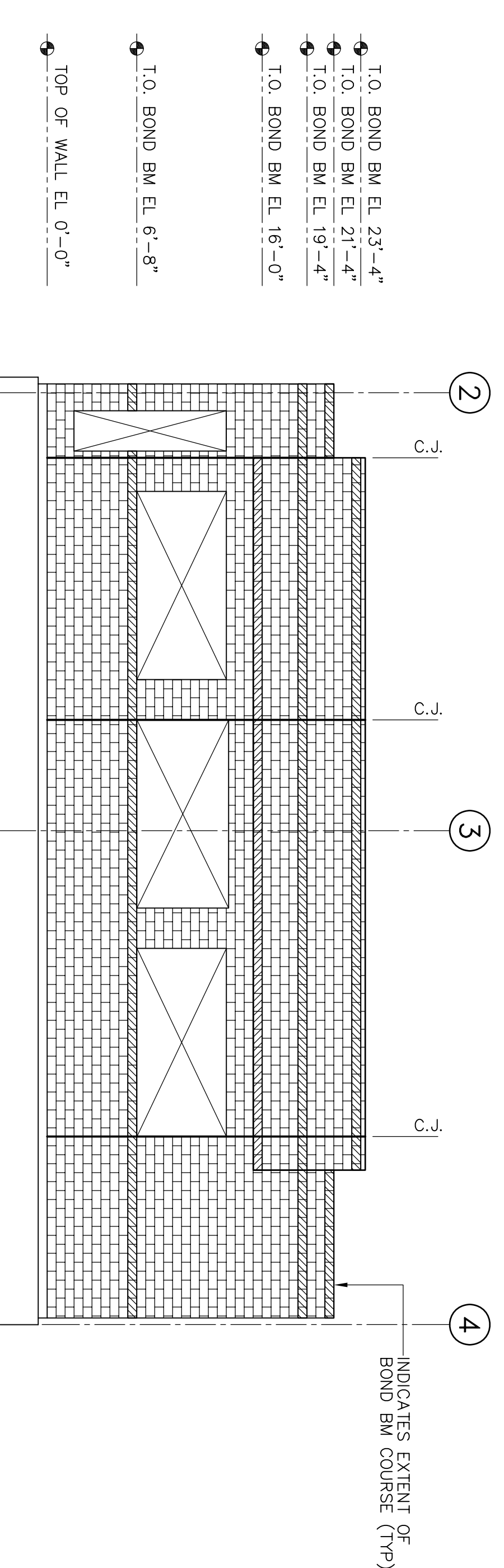

CMU WALL ELEVATION - SOUTH
 $\frac{1}{8}'' = 1'-0''$

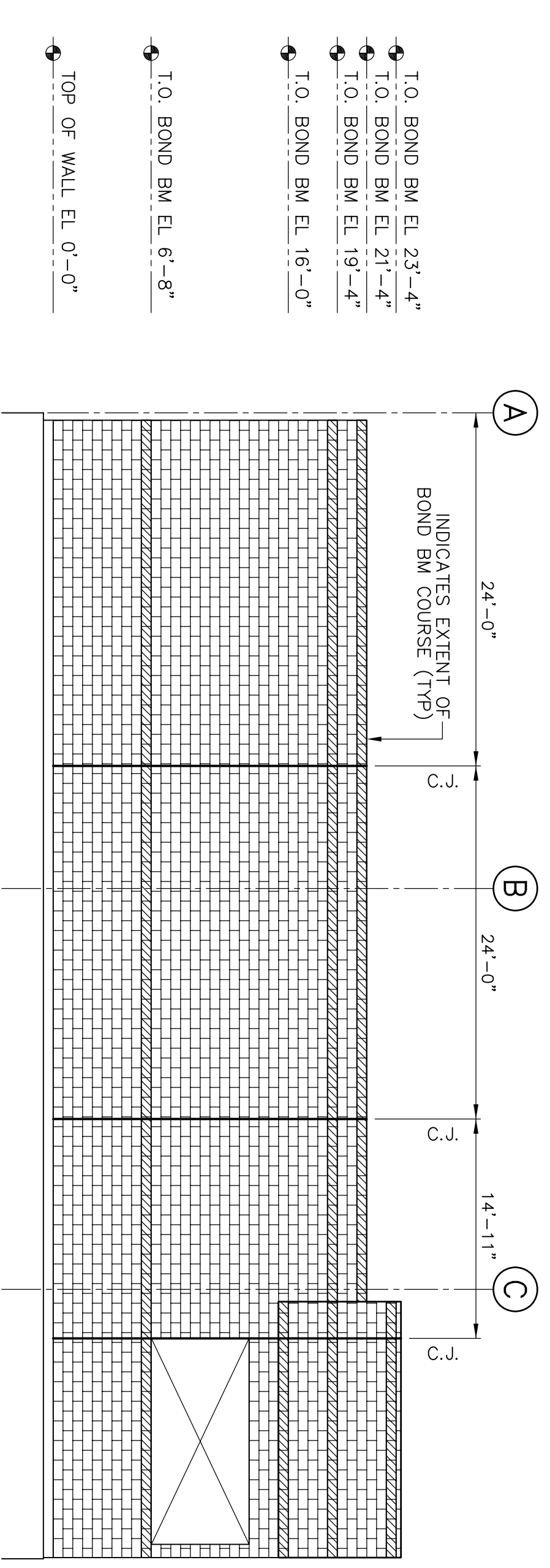

CMU WALL ELEVATION - SOUTHEAST
 $\frac{1}{8}'' = 1'-0''$

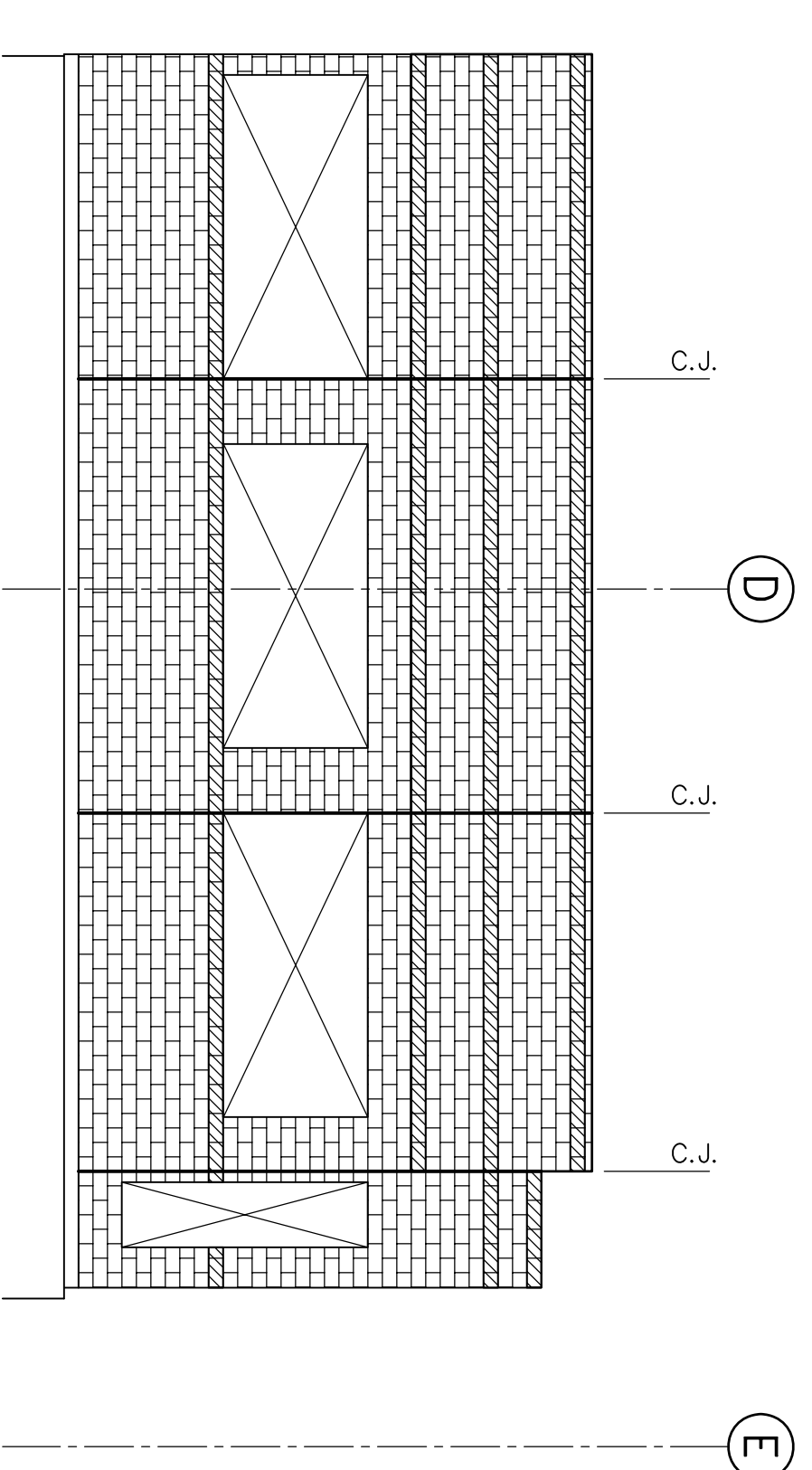

CMU WALL ELEVATION - NORTH
 $\frac{1}{8}'' = 1'-0''$

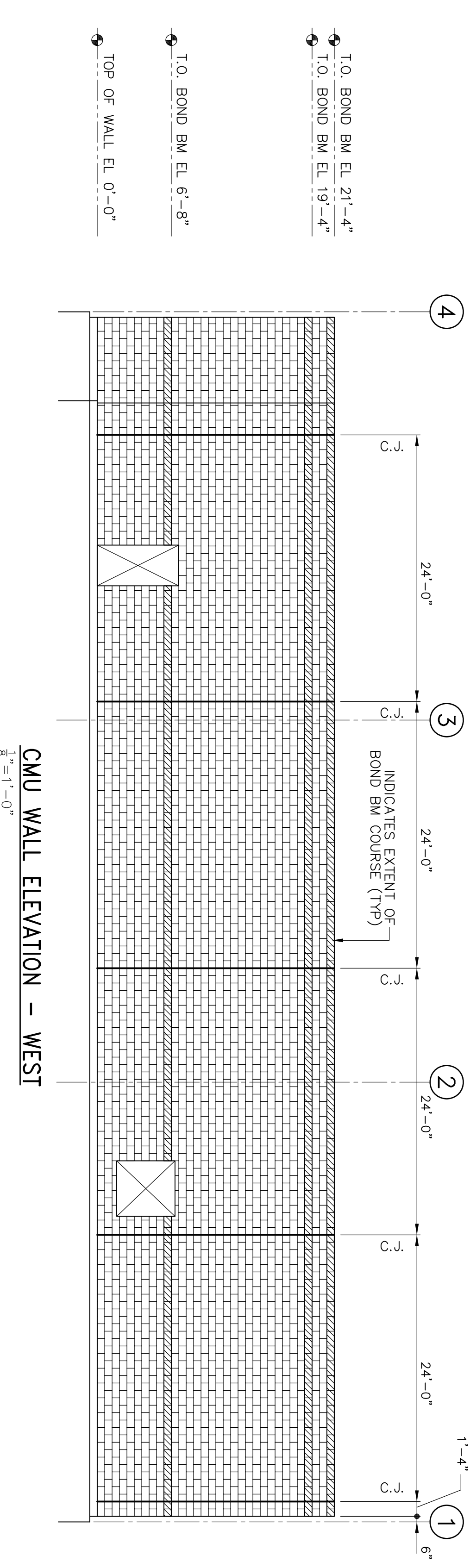
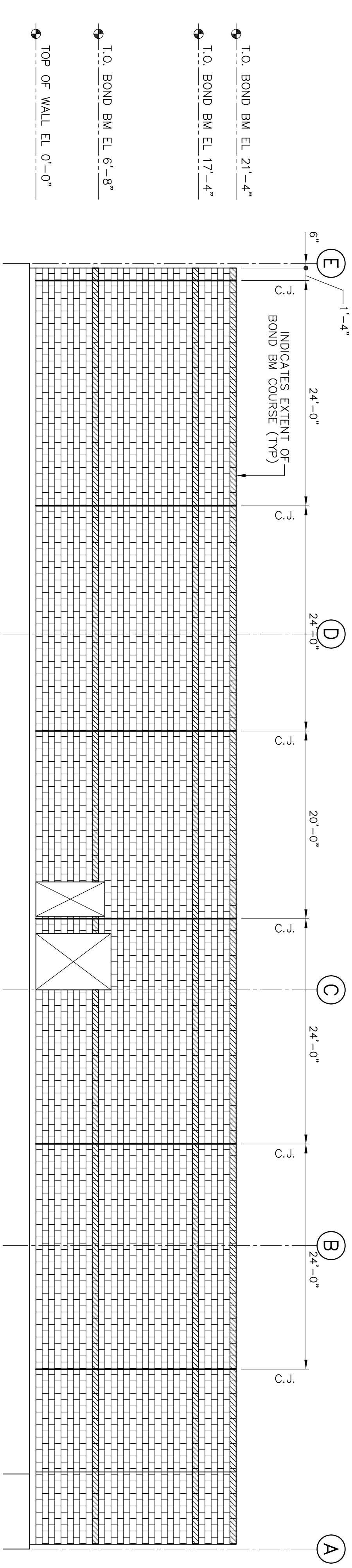

MASON NOTE: CONTROL JOINTS MAY BE ADJUSTED SLIGHTLY TO FACILITATE COURSEING CONTACT ENGINEER IF NECESSARY.

NO.	DATE	BY	DESCRIPTION	CONST
REVISIONS				
CERTIFICATION AND SEAL				

I, HEREBY CERTIFY THAT THE PLAN SPECIFICATION WAS PREPARED BY ME OR UNDER MY DIRECT SUPERVISION. I AM A DULY REGISTERED ARCHITECT OR ENGINEER UNDER THE LAWS OF THE STATE OF MASSACHUSETTS AND SEAL.

FISCAL 2007 CRITERIA - STORE # 12325
 WALGREENS
 (NWC) WASHINGTON & ALLEN AVES.
 PORTLAND, MAINE

DRAWING TITLE
EXTERIOR ELEVATIONS
 CADD PLOT: SCALE: 1/8"=1'-0" DRAWING NO.
 VOID PLOT: DRAWN BY: RGC
 RELEASED TO CONSTRUCTION DATE: 03/30/09
 REVIEWED BY: DWD
S6