

TYPICAL WALL SECTIONS AND DETAILS

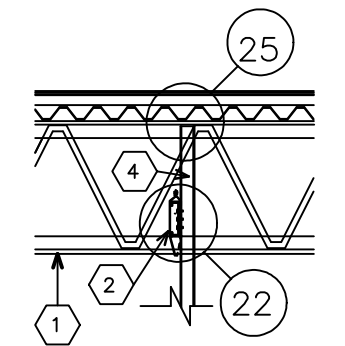

16 DETAIL  
1/4" = 1'-0"

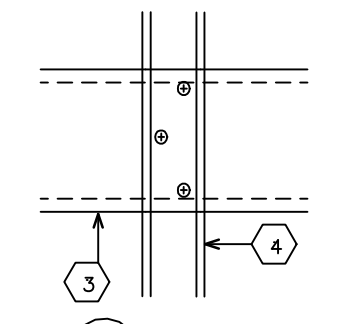

17 DETAIL  
1" = 1'-0"

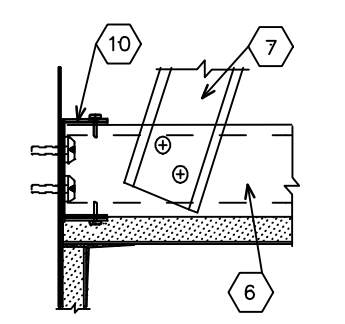

18 DETAIL  
1" = 1'-0"

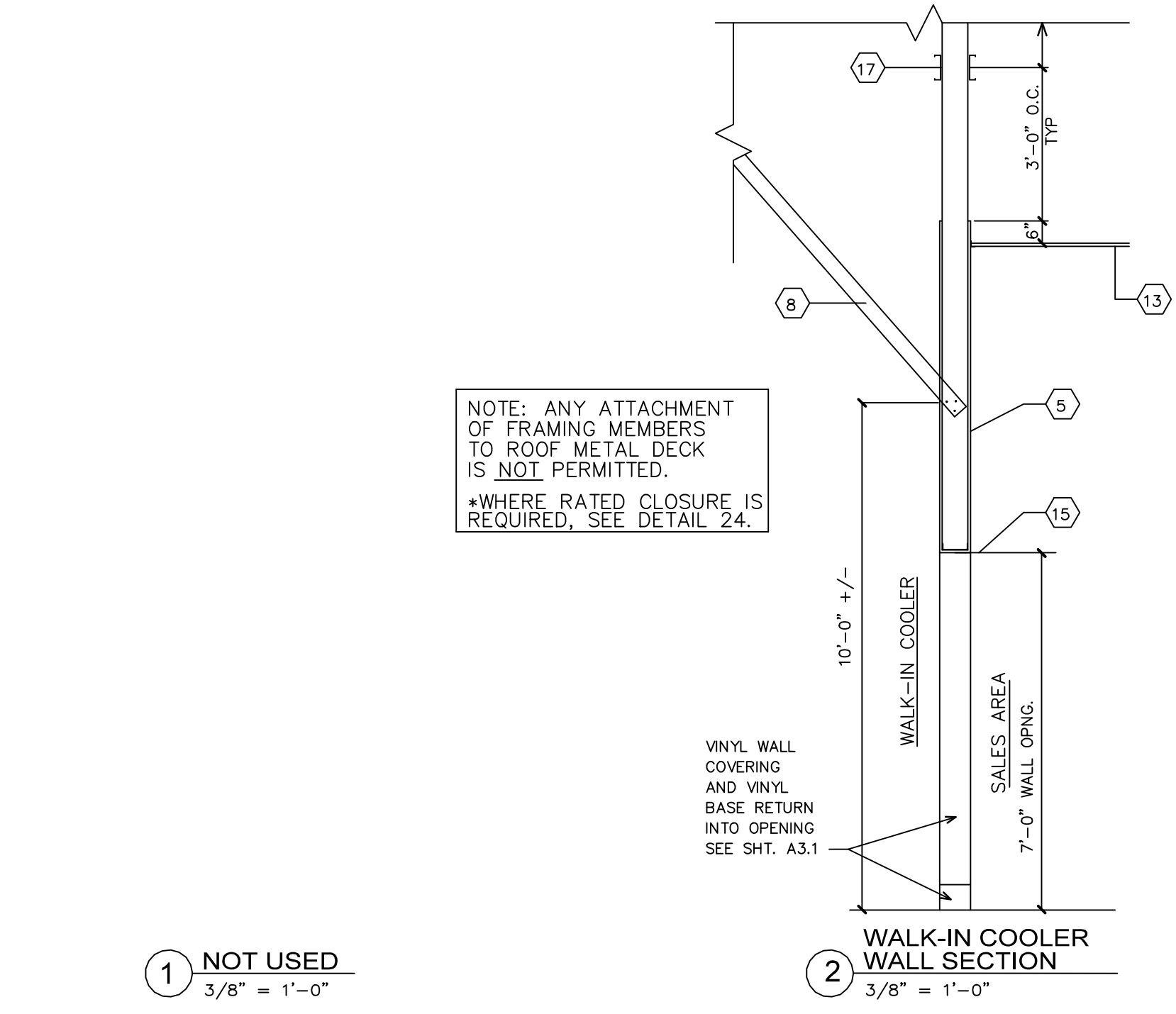

1 NOT USED  
3/8" = 1'-0"

NOTE: ANY ATTACHMENT OF FRAMING MEMBERS TO ROOF METAL DECK IS NOT PERMITTED.  
\*WHERE RATED CLOSURE IS REQUIRED, SEE DETAIL 24.

- GENERAL AND KEYED NOTES FOR WALL SECTIONS AND DETAILS
- 1 BOTTOM CHORD OF STRUCTURAL STEEL BAR JOIST. EXTEND BOTTOM CHORD TO PROVIDE FOR FRAMING SUPPORT WHERE REQUIRED.
  - 2 CARRYING 6" METAL STUD, CONTINUOUS.
  - 3 CARRYING 6" METAL STUD, @ 24" O.C. MAX.
  - 4 3-5/8" VERTICAL METAL STUDS @ 24" O.C. EXTEND AND ATTACH TO BUILDING STRUCTURE ABOVE AS PER DETAILS 16 OR 19.
  - 5 EXTEND DRYWALL 6" ABOVE CEIL. AT COOLER/FREEZER AREA ONLY.
  - 6 3-5/8" METAL STUD HORIZONTAL @ 24" O.C.
  - 7 3-5/8" METAL STUD BRACING @ 24" O.C. ALTERNATE DIRECTIONS.
  - 8 3-5/8" METAL STUD BRACING @ 48" O.C. SECURE TO BUILDING STRUCTURE ABOVE SIMILAR TO DETAIL 16 OR 19.
  - 9 3-5/8" METAL TRACK, CONTINUOUS. AT MASONRY, SECURE WITH (2) 3/8" X 2-1/4" WEDGE "RED HEAD" OR "MOLLY BOLT" @ 4'-0" O.C. AT METAL STUD WALLS, USE (2) SELF-DRILLING 3/4" TYPE "S-4" HEX WASHER HEAD AT EACH STUD (24" O.C. MAX.).
  - 10 3-5/8" METAL TRACK, SNIP INSIDE FLANGE AND ATTACH TO EACH VERTICAL AND HORIZONTAL STUD.
  - 11 12 GA. MINIMUM GALVANIZED STEEL TIE WIRE.
  - 12 5/8" G.W.B.
  - 13 SUSPENDED CEILING. SEE ROOM FINISH SCHEDULE.
  - 14 DO NOT ATTACH STUD TO DEFLECTION TRACK TO ALLOW VERTICAL MOVEMENT, FIRE CLOSURE, AND STUD SUPPORT IN ACCORDANCE W/ MANUFACTURER'S STANDARDS.
  - 15 WHEN COOLER IS OVER BASEMENT, AN INSULATED FLOOR IS USED. WALL OPENING HEIGHT SHALL BE 7'-4". SEE SHEET D1.
  - 16 COMPRESSIBLE FILLER.
  - 17 PROVIDE HORIZONTAL 3-1/2" STUDS BRACING (3'-0" O.C.) EACH SIDE, WHERE STUDS ARE EXPOSED.

TYPICAL PHARMACY WALL DETAILS

NOTE: ADAPT THESE DETAILS TO PROJECT REQUIREMENTS.

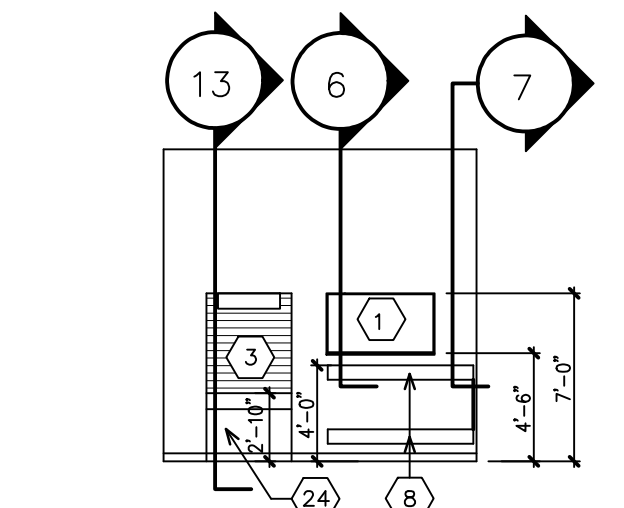

3 ELEVATION ONE  
SCALE 1/8" = 1'-0"

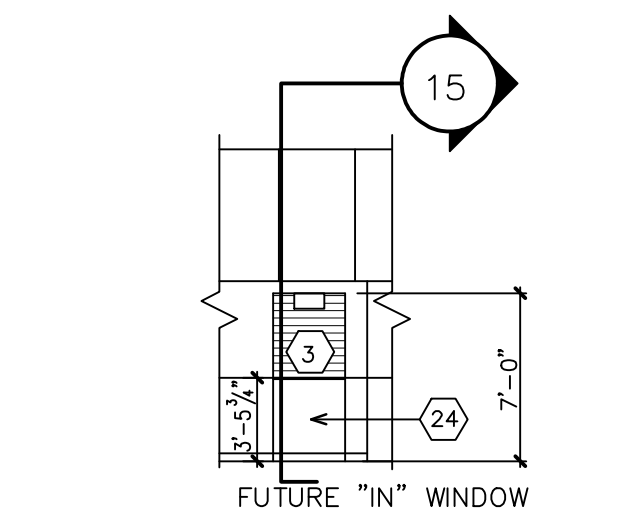

4 PARTIAL ELEVATION TWO  
SCALE 1/8" = 1'-0"

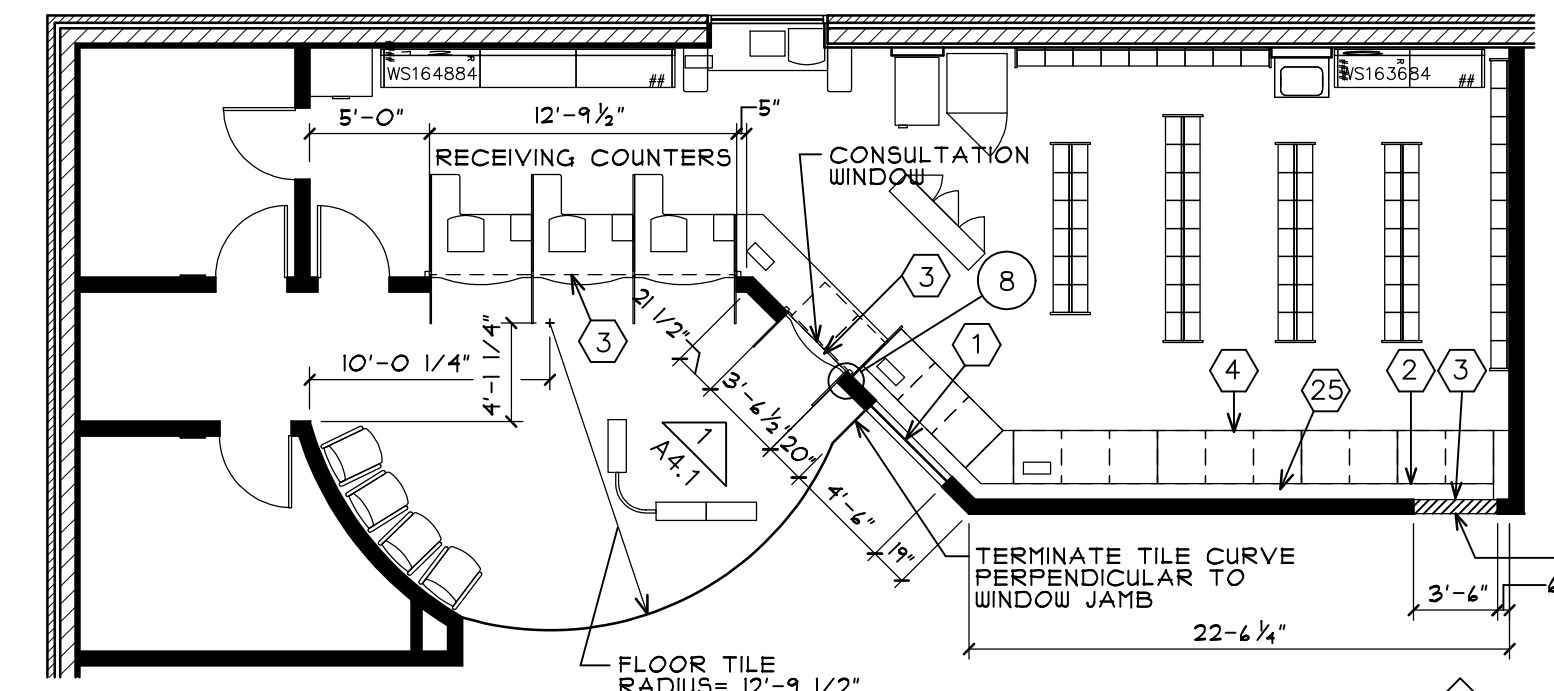

5 PLAN  
SCALE 1/8" = 1'-0"

NOTE: DIMENSIONS ALONG T WALL OF PHARMACY MUST BE HELD TO ALLOW FOR A SUCCESSFUL INSTALLATION OF THE PHARMACY CONVEYOR AND CABINETRY.

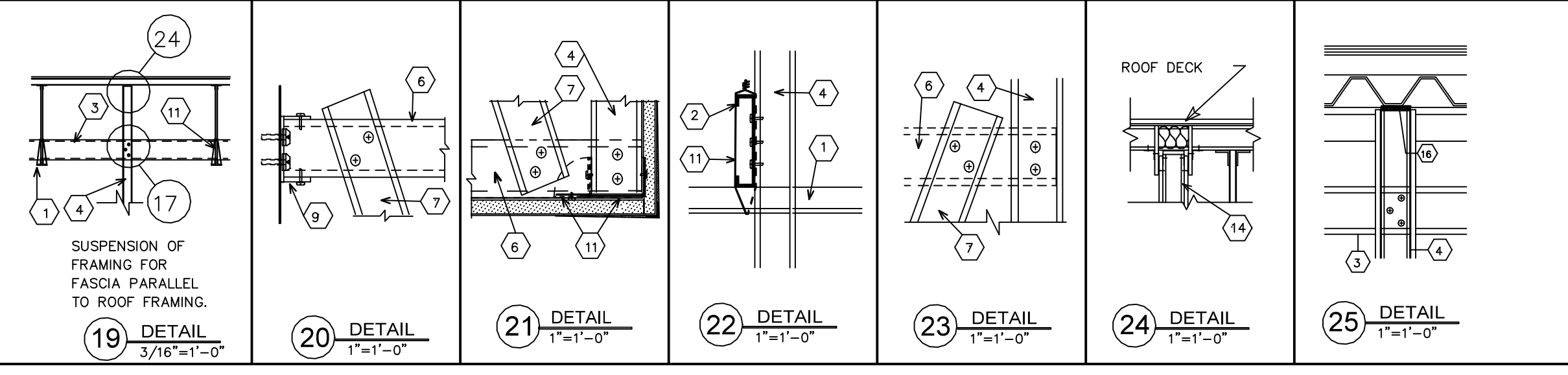

WALL MIRROR DETAILS

KEYED NOTES:

- 1 ACOUSTICAL TILE CEILING.
- 2 FACE OF WALL.
- 3 5/8" PLYWOOD APA EXTERIOR GRADE (FIRE RETARDANT) - SECURE TO FRAMING BELOW WITH 2" #10 COARSE SCREWS 8" O.C.
- 4 2X4 #1 CONSTRUCTION GRADE (FIRE RETARDANT). SPOT GLUE AND ANCHOR TO EACH WOOD STUD WITH #10, 3" LONG WOOD SCREWS TO EACH METAL STUD W/ 3" LONG SHEET ROCK SCREWS, OR TO MASONRY WITH 2 ROWS C.R. LAURENCE "TAPCON" 1/4" X 3" ANCHORS, 18" O.C. STAGGERED.
- 5 2X4 (FLAT) (FIRE RETARDANT) WOOD FRAMING FOR PLYWOOD 16" O.C. "LADDER BACK" FRAME FOR PLYWOOD. SPOT GLUE AND NAIL PLYWOOD TO WOOD FRAMING WITH 8d COATED NAILS 12" O.C.
- 6 5/8" PLYWOOD APA EXTERIOR GRADE A/C. SEAL COAT EACH FACE AND ALL EDGES WITH CRL PALMER "MIRRO-MASTIC" BOND PMB401GL.
- 7 MIRROR - 1/4" PLATE (LOF OR PPG) PANELS ARE TO BE EQUAL WIDTHS. DETERMINE NUMBER OF PANELS USING 2'-6" MINIMUM AND 3'-6" MAXIMUM WIDTHS PER MIRROR PANEL. PROVIDE C.R. LAURENCE-PPC MIRROR EDGE SEALANT AT ALL EDGES. SET MIRRORS USING CRL "HEAVY BODIED" MIRROR MASTIC #600GL (NON-ASBESTOS) SCOOPS 18" O.C. EACH WAY WITH ELECTRICAL APPLICATOR. USE C.R. LAURENCE ALUMINUM TOP CHANNEL D1638A W/ CLEAT #D1637 (FASTEN WITH SCREWS), BOTTOM "J" CHANNEL #D645A AND VERTICAL DIVIDER #D901A. C.R. LAURENCE CO. PHONE: 800-421-6144.
- 8 5/8" TYPE-X G.W.B. SECURED TO FIRE RETARDANT WOOD FRAMING.
- 9 NOT USED.
- 10 BOTTOM WOOD RETAINER, 3/4" MILL KILN DRIED TRIM PREMIUM QUALITY. CUT TO DEPTH OF PLYWOOD TO ALLOW MIRROR TRIM TO PASS BY FACE OF TRIM. FASTEN TO 2X4 WITH 8d FINISH NAILS, 16" O.C. PAINT TO MATCH SOFFIT.
- 11 NOT USED.
- 12 8d COATED TOE NAILS (ONE EACH SIDE).
- 13 TOP ALUMINUM TRIM - C.R. LAURENCE D1638A W/ CLEAT #D1637. INSTALL WITH THRU-BOLTS.
- 14 DIVIDER ALUMINUM TRIM - C.R. LAURENCE #D901A.
- 15 BOTTOM "J" CHANNEL - C.R. LAURENCE #D645A.

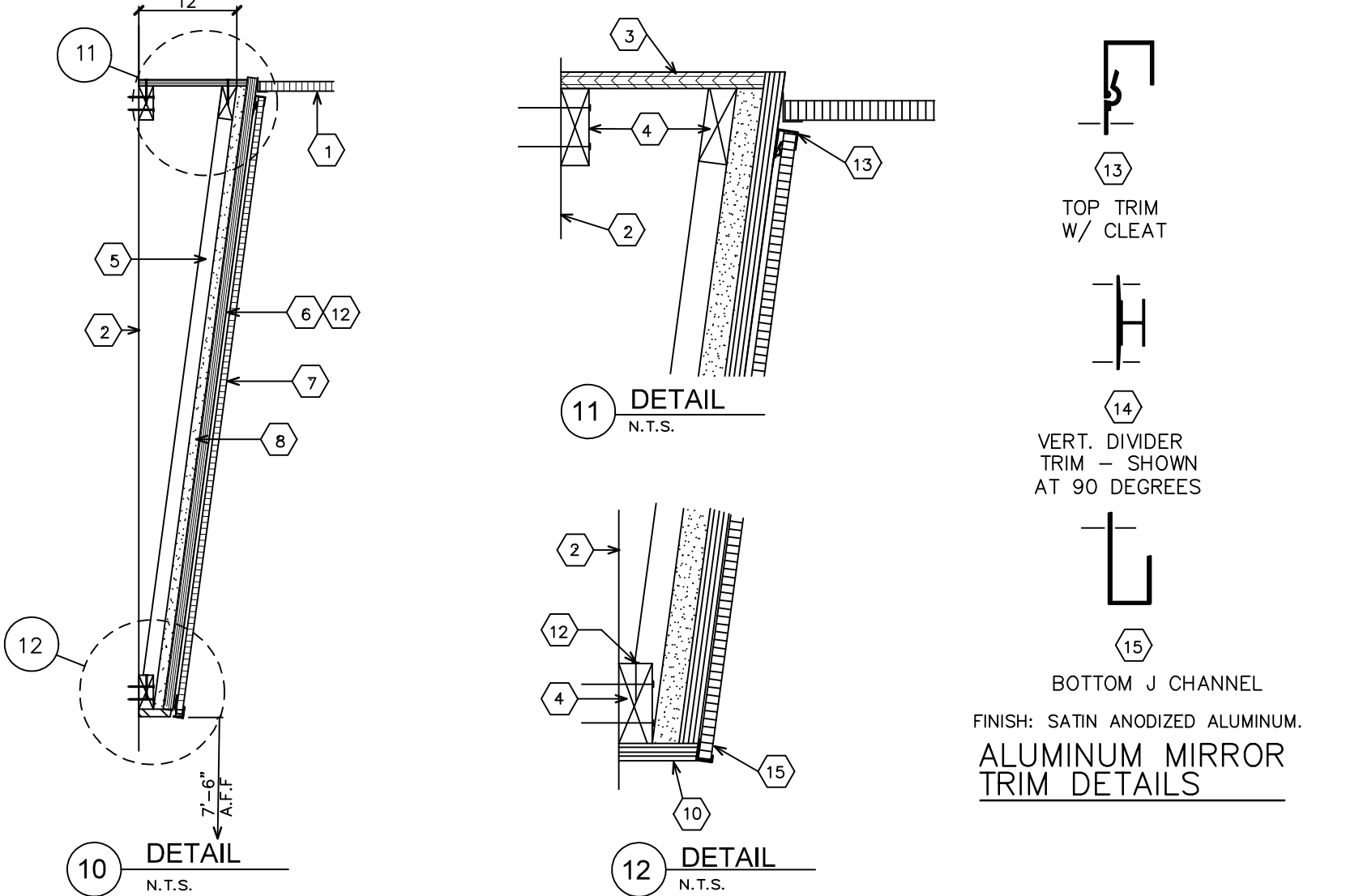

ALUMINUM MIRROR TRIM DETAILS

EMERGENCY ELECTRIC SERVICE - WALL SECTION AT SLEEVE IN ELECTRIC ROOM

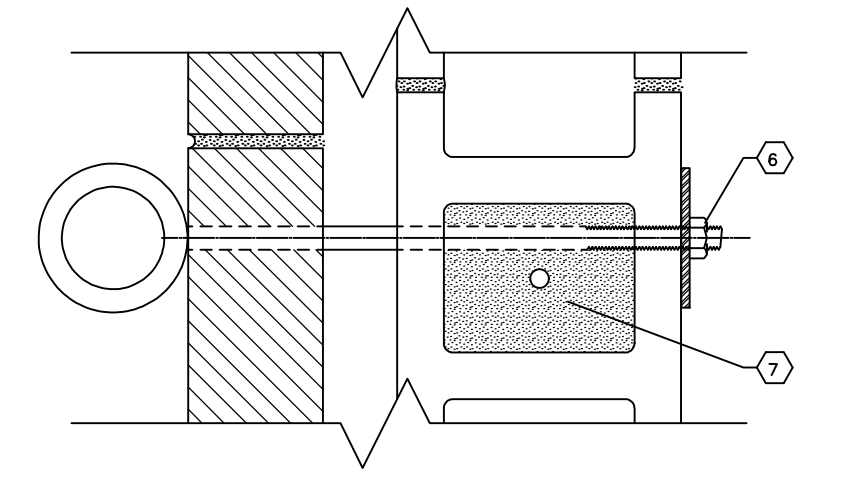

29 DETAIL  
N.T.S.

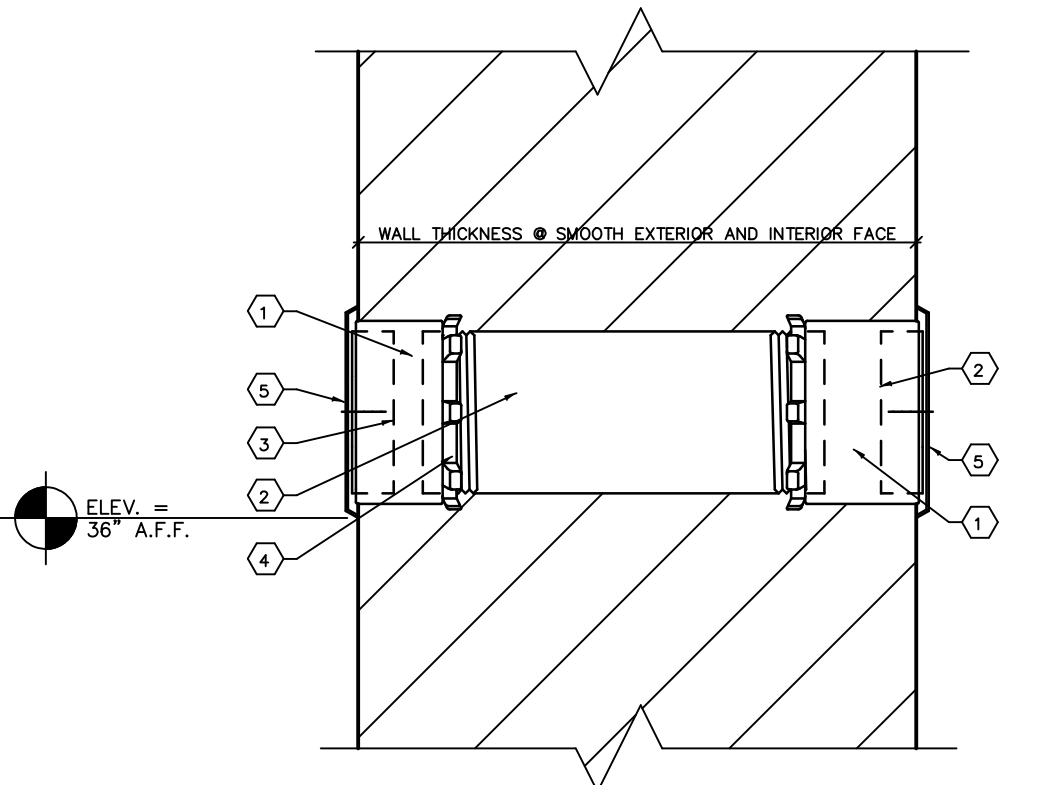

- KEYED NOTES
- 1 FEMALE THREADED COUPLING "EXTENSION" AS REQUIRED TO FINISHED SURFACES TO RECEIVE THREADED PLUG.
  - 2 PVC PLUG. INSTALL W/SILICONE SEALANT ON THREADS (TO BE REMOVED AT TIME OF ELEC WIRE RUN).
  - 3 4" GALVANIZED THREADED SLEEVE TO RECEIVE "STAR" NUTS AND COUPLING "EXTENSIONS" TO FINISHED SURFACES.
  - 4 "STAR" LOCKING NUT. GROUT SOLD IN PLACE.
  - 5 METAL COVER PLATE.
- NOTE: ELECTRICAL CONTRACTOR TO PROVIDE SLEEVE TO MASON FOR INSTALLATION.

28 SECTION  
N.T.S.

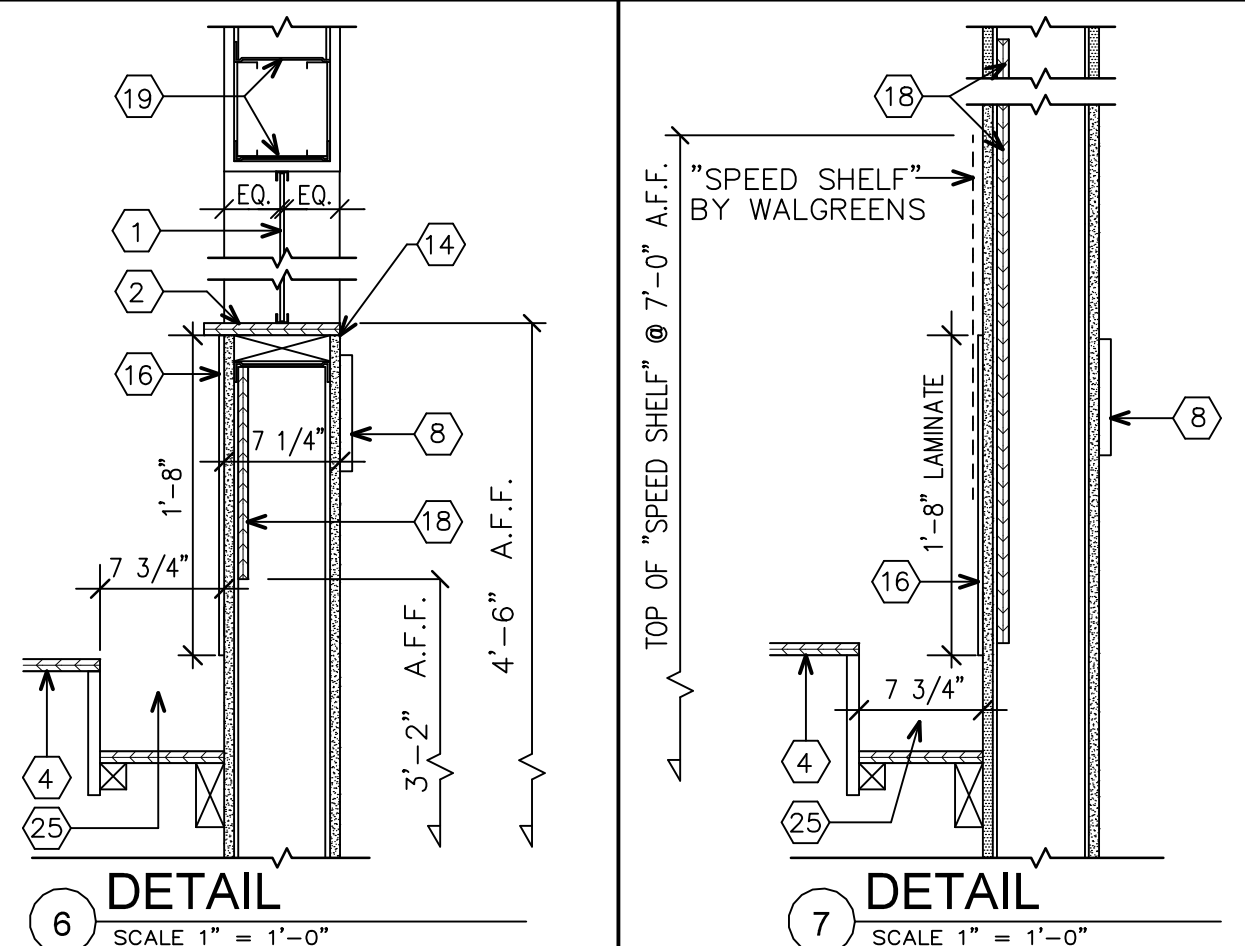

6 DETAIL  
SCALE 1" = 1'-0"

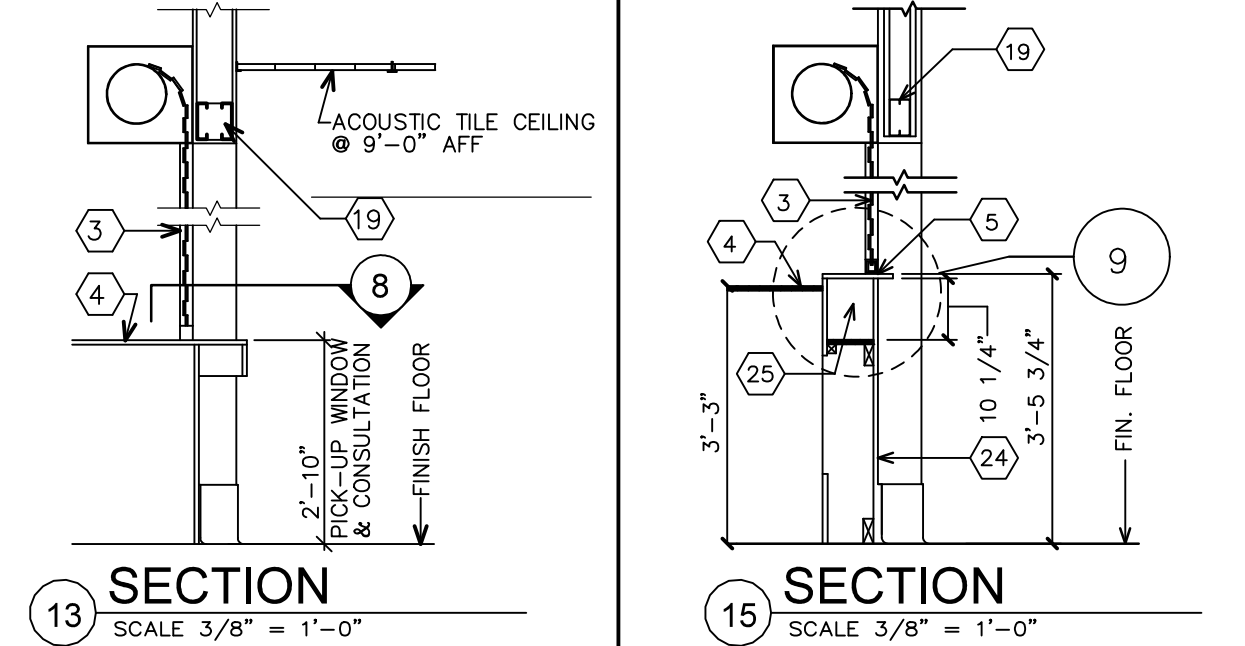

13 SECTION  
SCALE 3/8" = 1'-0"

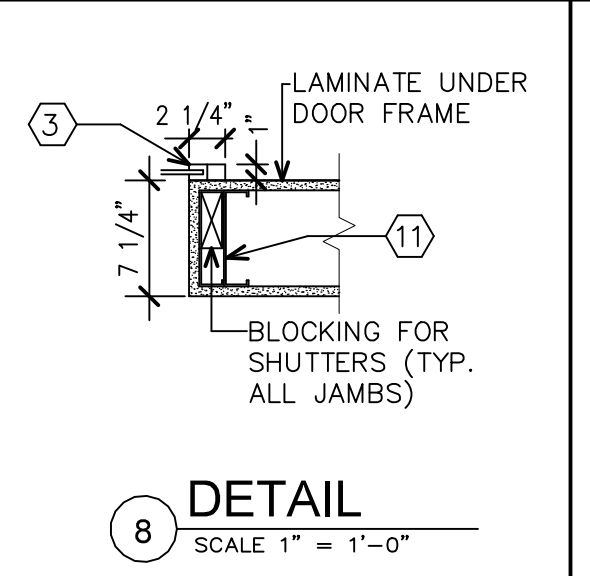

8 DETAIL  
SCALE 1" = 1'-0"

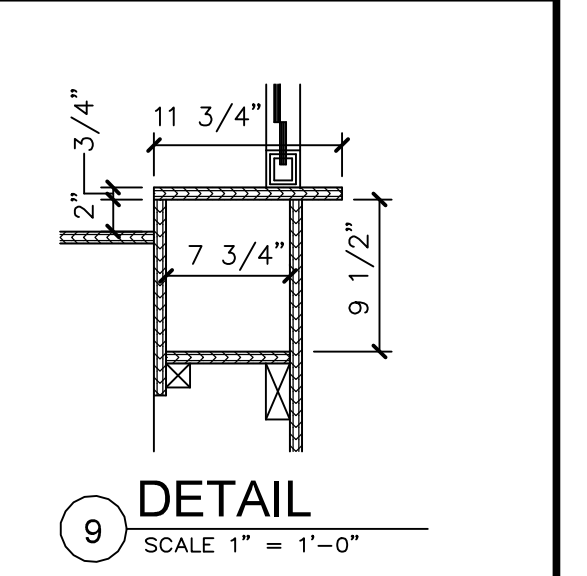

9 DETAIL  
SCALE 1" = 1'-0"

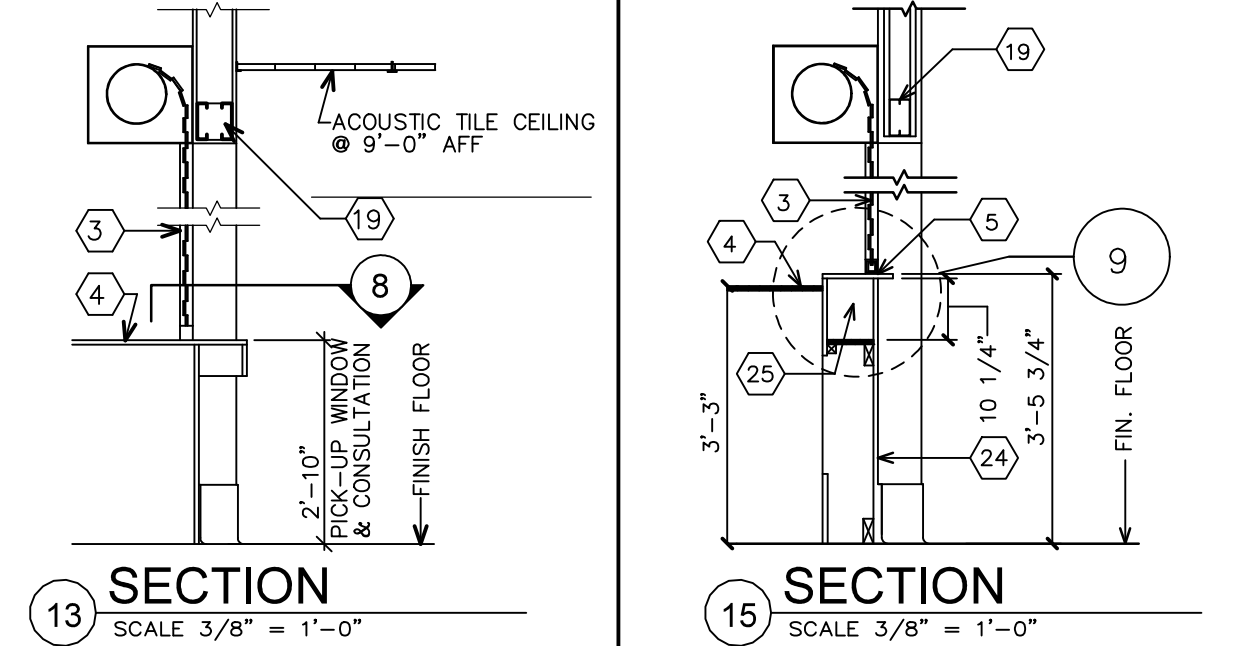

15 SECTION  
SCALE 3/8" = 1'-0"

KEYED NOTES

- 1 1/4" CLEAR LAMINATED SECURITY GLASS IN ALUMINUM FINISH F-SHAPED EXTRUSION (4 SIDES) SIMILAR TO "STYLMARK" #110395. WALL VINYL TO TERMINATE UNDER EXTRUSION.
- 2 3/4" THICK WOOD SILL. PLASTIC LAMINATE FINISH WILSON-ART # 2970-6 "WHITE LEATHER". FLUSH WITH WALL FACE.
- 3 ROLL DOWN SHUTTER BY WALGREENS. (6'-0" OR WIDER SHUTTERS SHALL BE MOTOR OPERATED, LESS THAN 6'-0" WIDE SHALL BE MANUAL).
- 4 PHARMACY CABINETS BY WALGREENS. (SEE FIXTURE PLAN)
- 5 N/A.
- 6 1/4" MASONITE REVEAL PANEL. PAINT BLACK.
- 7 SUSPENDED CEILING. SEE REFLECTED CEILING PLAN.
- 8 1X8 WOOD GROUNDS.
- 9 BUTT GLASS PANELS TOGETHER AT MIDPOINT OF OPENING AND SEAL W/ CONTINUOUS BEAD OF SILICONE FULL LENGTH OF SEAM.
- 10 EXTEND VERTICAL STUDS TO STRUCTURE ABOVE AND SECURE.
- 11 6" METAL STUDS 24" O.C.
- 12 3 5/8" METAL STUDS 24" O.C.
- 13 5/8" G.W.B.
- 14 "J" BEAD.
- 15 WALL BASE. SEE INTERIOR ELEVATIONS.
- 16 WILSON-ART #2970-6 "WHITE LEATHER" PLASTIC LAMINATE. FIELD APPLY TO G.W.B.
- 17 CONTINUOUS 2X WOOD NAILER.
- 18 3/4" PLYWOOD BETWEEN STUDS FROM 3'-2" TO TO 7'-2" AFF. SEE A3.1.
- 19 (2) 16 GA. 6" METAL STUDS. ATTACH TO VERTICAL STUDS AT EACH END.
- 20 N/A.
- 21 WALL MIRRORS ABOVE. SEE PROJECT FLOOR PLAN IF REQUIRED.
- 22 N/A.
- 23 N/A.
- 24 CLOSURE WALL BY WALGREENS. 3/4" PLYWOOD WITH PLASTIC LAMINATE FINISH. (PLASTIC LAMINATE TO EXTEND UP TO TOP OF COUNTER WITH 2X4 TOE CLEAT).
- 25 CONVEYOR TROUGH. BY WALGREENS.

MOESER & ASSOCIATES ARCHITECT

206 AYER ROAD HARVARD, MA 978-456-6905

DRAWINGS/SPECIFICATIONS BY:  
 WALGREENS'  
 LANDLORD'S CONSULTANT

ALL CONSTRUCTION WORK, UNLESS NOTED OTHERWISE, BY:  
 WALGREENS' CONTRACTOR  
 LANDLORD'S CONTRACTOR (TURNKEY CONSTRUCTION)

STORE	BUILDING
NEW <input checked="" type="checkbox"/>	NEW <input checked="" type="checkbox"/>
REMODELING <input type="checkbox"/>	EXISTING <input type="checkbox"/>
RELOCATION <input type="checkbox"/>	NEW SHELL ONLY <input type="checkbox"/>
OTHERS <input type="checkbox"/>	

NO.	DATE	BY	DESCRIPTION	CONST
REVISIONS				
CERTIFICATION AND SEAL				

I HEREBY CERTIFY THAT THIS PLAN AND SPECIFICATION WAS PREPARED BY ME OR UNDER MY DIRECT SUPERVISION AND THAT I AM A DULY REGISTERED ARCHITECT OR ENGINEER UNDER THE LAWS OF THE STATE OF MAINE AS SIGNIFIED BY MY HAND AND SEAL.

FISCAL 2007 CRITERIA - STORE #12326

WALGREENS  
(NWC) WASHINGTON & ALLEN AVES.  
PORTLAND, MAINE

DRAWING TITLE		
STANDARD DETAILS AND SPECIFICATIONS		
CADD PLOT:	SCALE: AS NOTED	DRAWING NO.
VOID PLOT:	DRAWN BY: TD	A4.1
RELEASED TO CONSTRUCTION	DATE: 3-26-09	
	REVIEWED BY: SAM	