

DRAWINGS/SPECIFICATIONS BY:

- WALGREENS'
- LANDLORD'S CONSULTANT
- ALL CONSTRUCTION WORK, UNLESS NOTED OTHERWISE, BY:
- WALGREENS' CONTRACTOR
- LANDLORD'S CONTRACTOR (TURNKEY CONSTRUCTION)

STORE	BUILDING
NEW	NEW
REMODELING	EXISTING
RELOCATION	NEW SHELL ONLY
OTHERS	

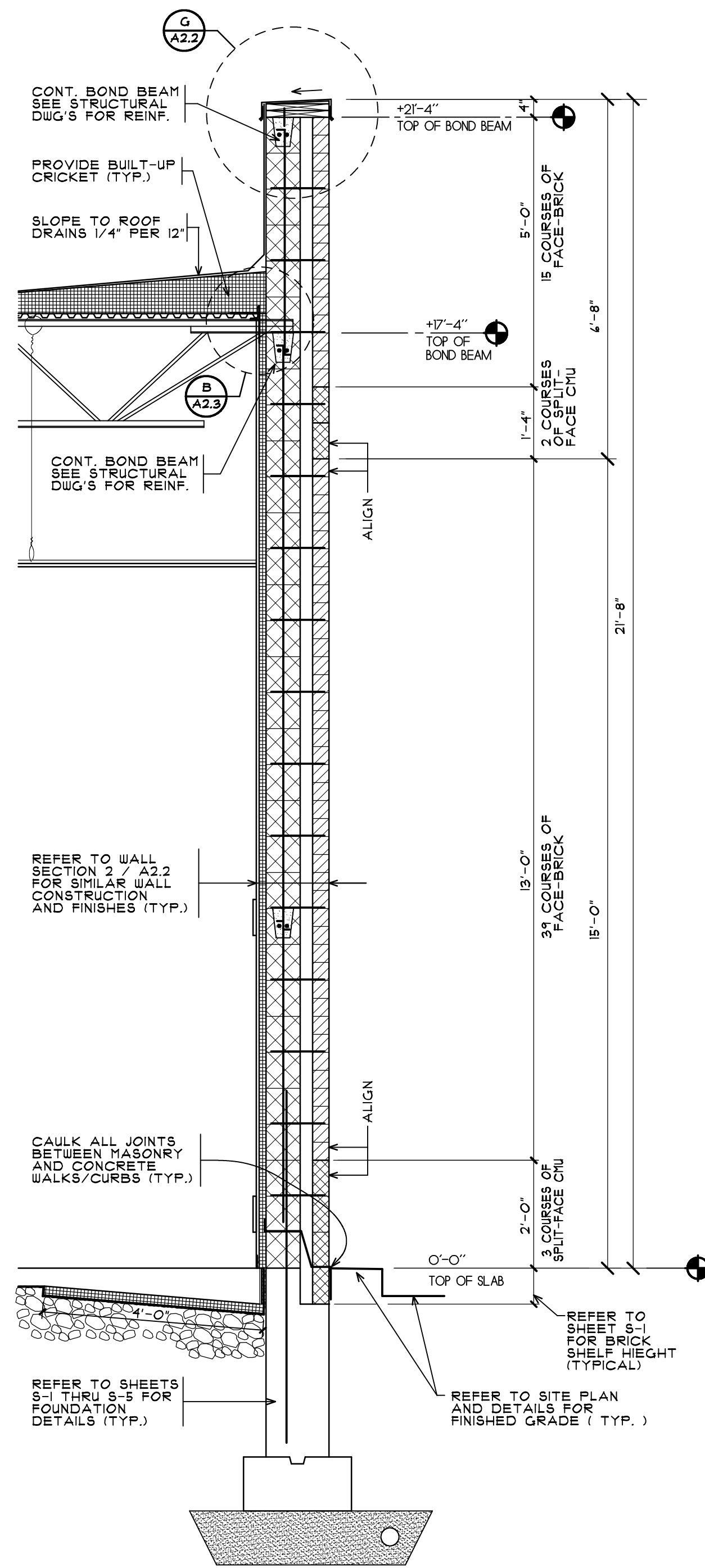

WALL SECTION 3
SCALE: 1/2"=1'-0"

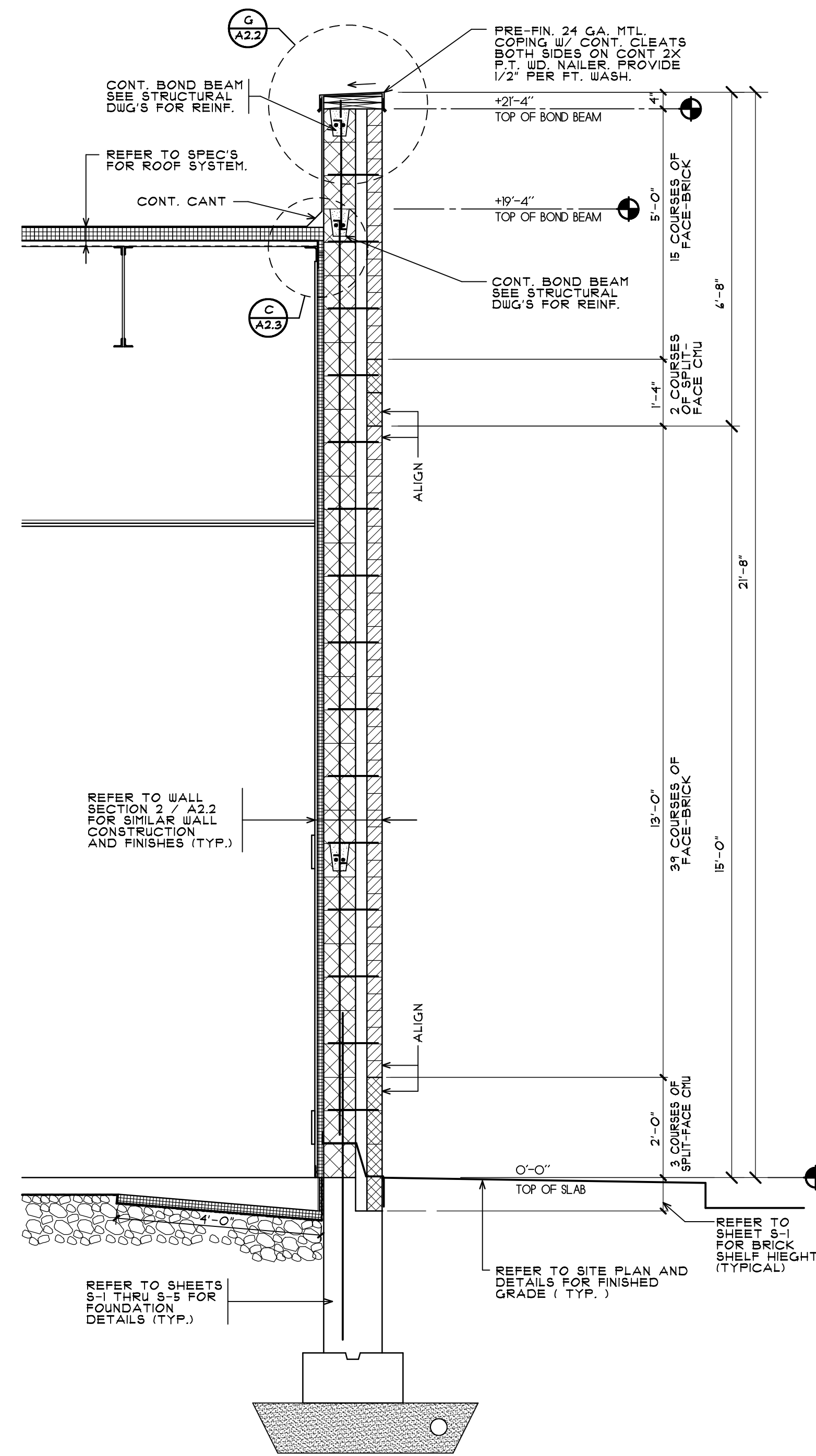

WALL SECTION 2
SCALE: 1/2"=1'-0"

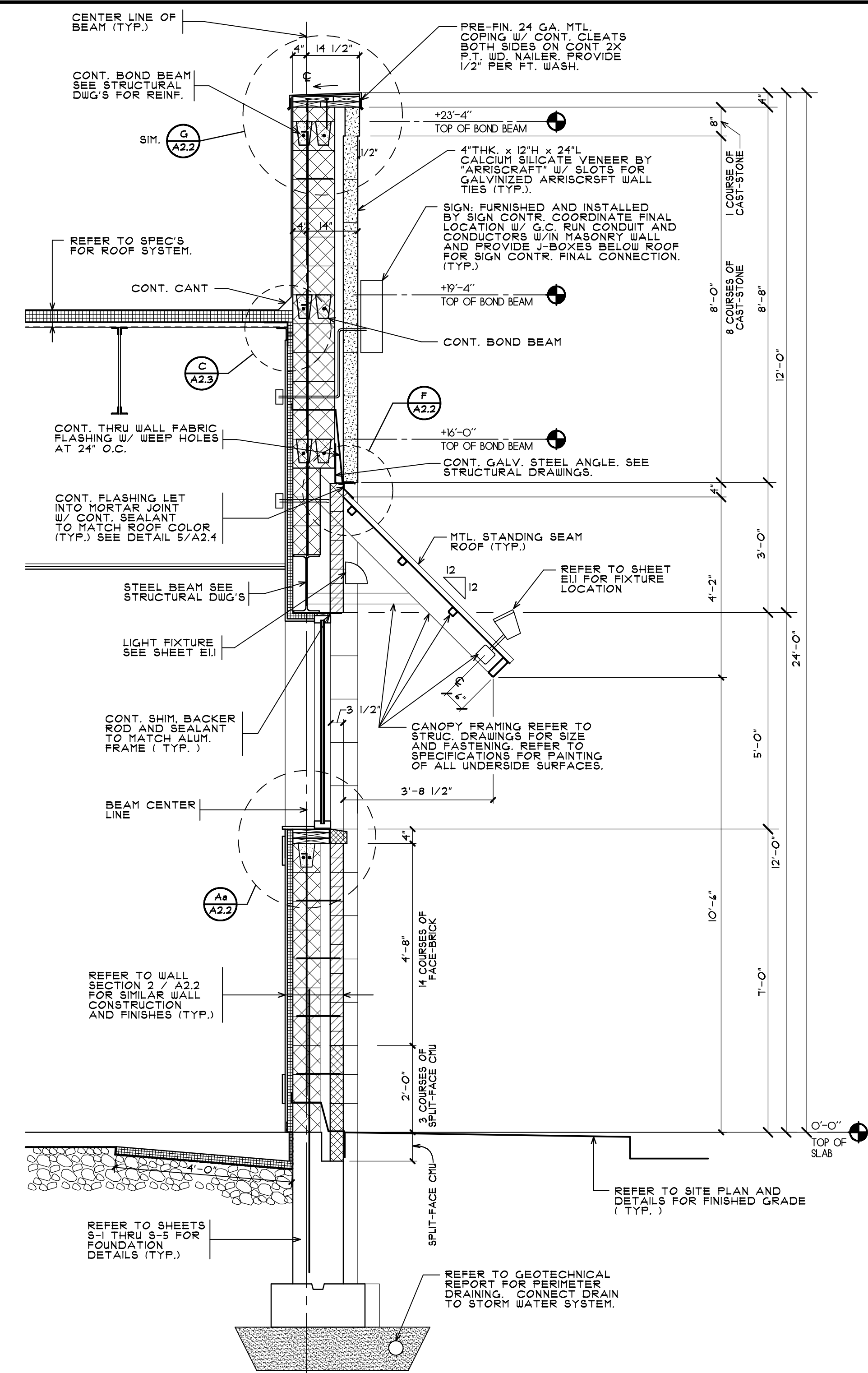

WALL SECTION AT STOREFRONT 1
SCALE: 1/2"=1'-0"

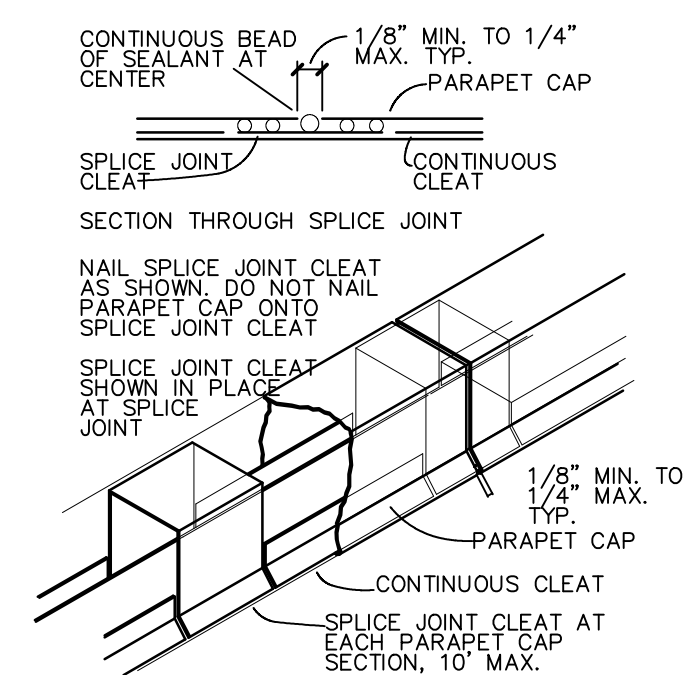

COPING SPlice DETAIL C
NOT TO SCALE

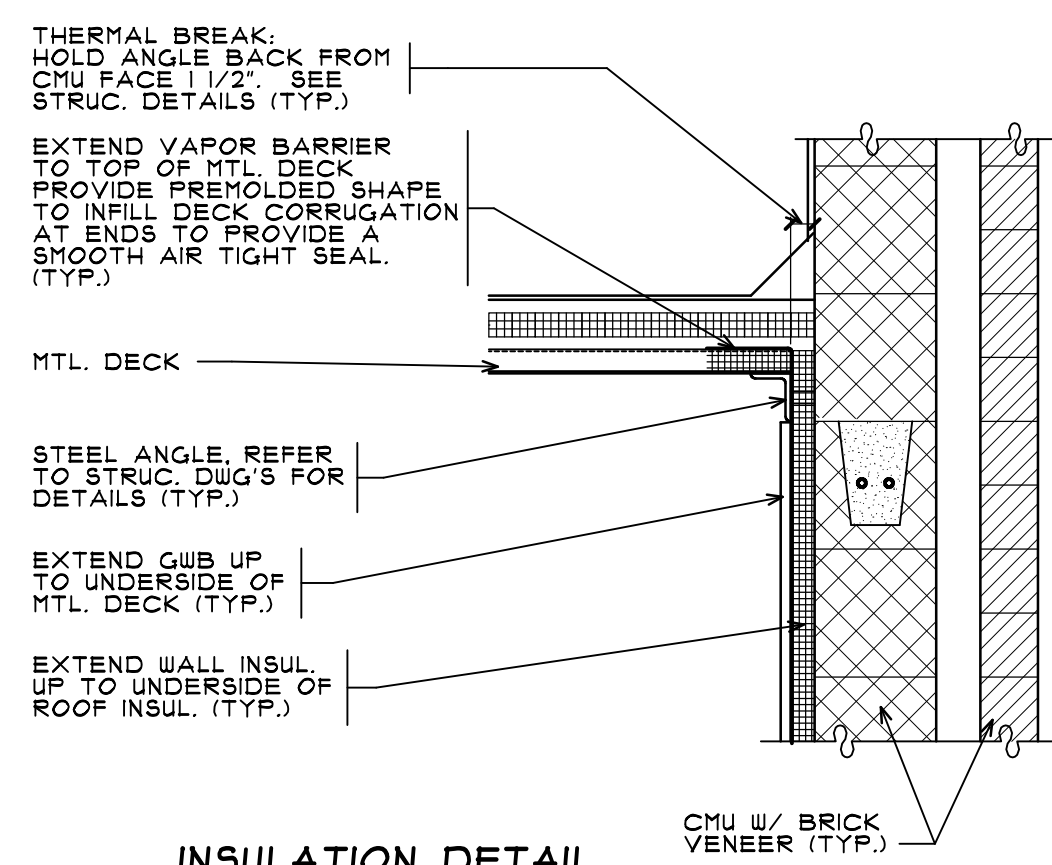

INSULATION DETAIL AT ROOF EDGE B
SCALE: N.T.S.

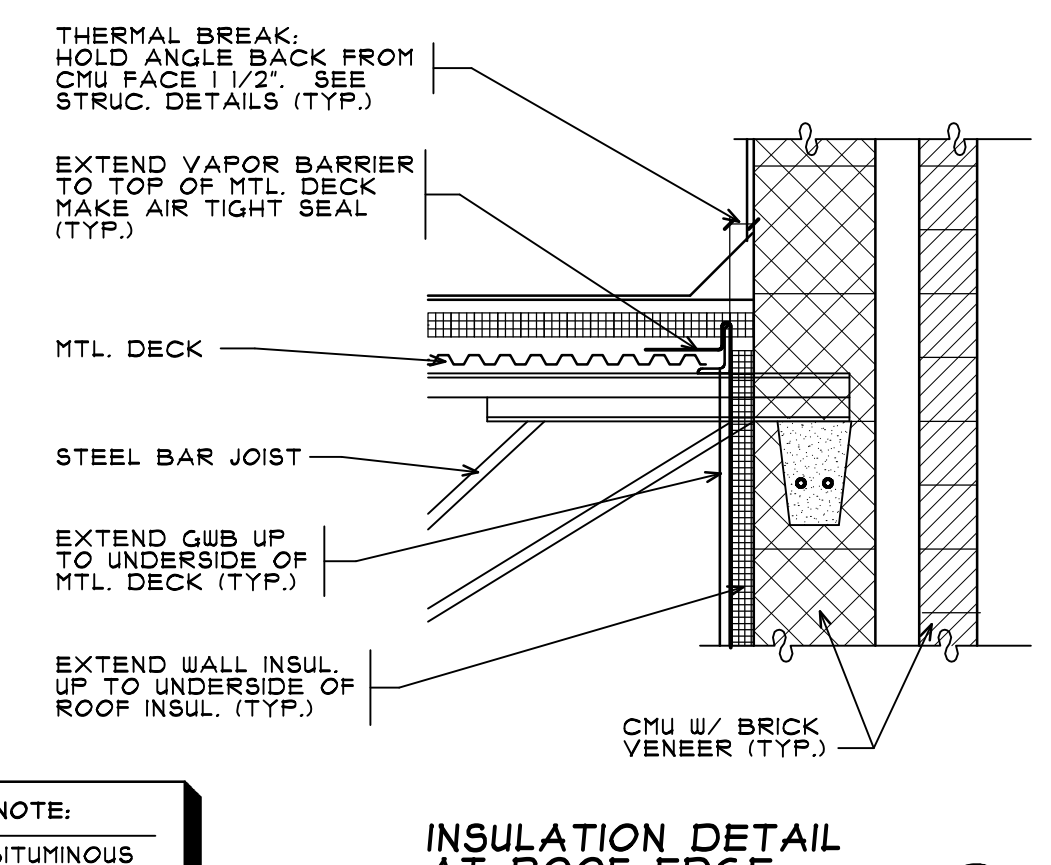

METAL DECK SEALANT NOTE:
G.C. SHALL INSTALL A BITUMINOUS SEALANT AT ALL METAL DECK SEAMS AND OPENINGS TO PROVIDE AN AIR TIGHT SEAL. (TYPICAL)

INSULATION DETAIL AT ROOF EDGE A
SCALE: N.T.S.

NO.	DATE	BY	DESCRIPTION	CONST

REVISIONS

CERTIFICATION AND SEAL

I HEREBY CERTIFY THAT THIS PLAN AND SPECIFICATION WAS PREPARED BY ME OR UNDER MY DIRECT SUPERVISION AND THAT I AM A DULY REGISTERED ARCHITECT OR ENGINEER UNDER THE LAWS OF THE STATE OF MAINE AS SIGNIFIED BY MY HAND AND SEAL.

FISCAL 2007 CRITERIA - STORE #12326

WALGREENS
(NWC) WASHINGTON & ALLEN AVES.
PORTLAND, MAINE

BUILDING SECTIONS AND DETAILS

CADD PLOT:	SCALE: AS NOTED	DRAWING NO.
VOID PLOT:	DRAWN BY: TD	A2.2A
RELEASED TO CONSTRUCTION	DATE: 3-26-09	
	REVIEWED BY: SAM	