

DRAWINGS/SPECIFICATIONS BY:
 WALGREENS
 LANDLORD'S CONSULTANT

ALL CONSTRUCTION WORK, UNLESS NOTED OTHERWISE, BY:
 WALGREENS' CONTRACTOR
 LANDLORD'S CONTRACTOR (TURNKEY CONSTRUCTION)

STORE	BUILDING
NEW <input checked="" type="checkbox"/>	NEW <input checked="" type="checkbox"/>
REMODELING <input type="checkbox"/>	EXISTING <input type="checkbox"/>
RELOCATION <input type="checkbox"/>	NEW SHELL ONLY <input type="checkbox"/>
OTHERS <input type="checkbox"/>	

LEGEND

- SUPPLY AIR
- RETURN AIR
- FLUORESCENT LIGHTING - SEE LIGHTING SCHEDULE (DRAWING E.O.1) FOR FIXTURES NOTED.
- PERSONAL VIEW MONITOR
- SPEAKER (CEILING MOUNTED)
- SPEAKER W/ INTEGRATED VOLUME CONTROL
- SPRINKLER HEADS (16" X 16" MAX. SPACING, SEE SHEET FP.1.)
- EXIT LIGHTING
- EMERGENCY LIGHTING
- CAN LIGHT
- EXTERIOR WALL MOUNT LIGHT
- EXTERIOR EMERGENCY LIGHTING
- 19" CCTV DOME
- 10" CCTV MULTI-POSITION GLOBE

CRITERIA NOTES

1. ABOVE THE CEILING THERE SHALL BE A MINIMUM OF 2'-0" CLEARANCE TO THE BOTTOM OF ANY ROOF STRUCTURE. THIS IS FOR LIGHTING, SPRINKLER PIPING AND MECHANICAL EQUIPMENT.

SUSPENSION SYSTEM DETAILS:
 NOTE: SHADED SYMBOL INDICATES REQUIREMENTS FOR THIS PROJECT.

- LOW SEISMIC ZONE

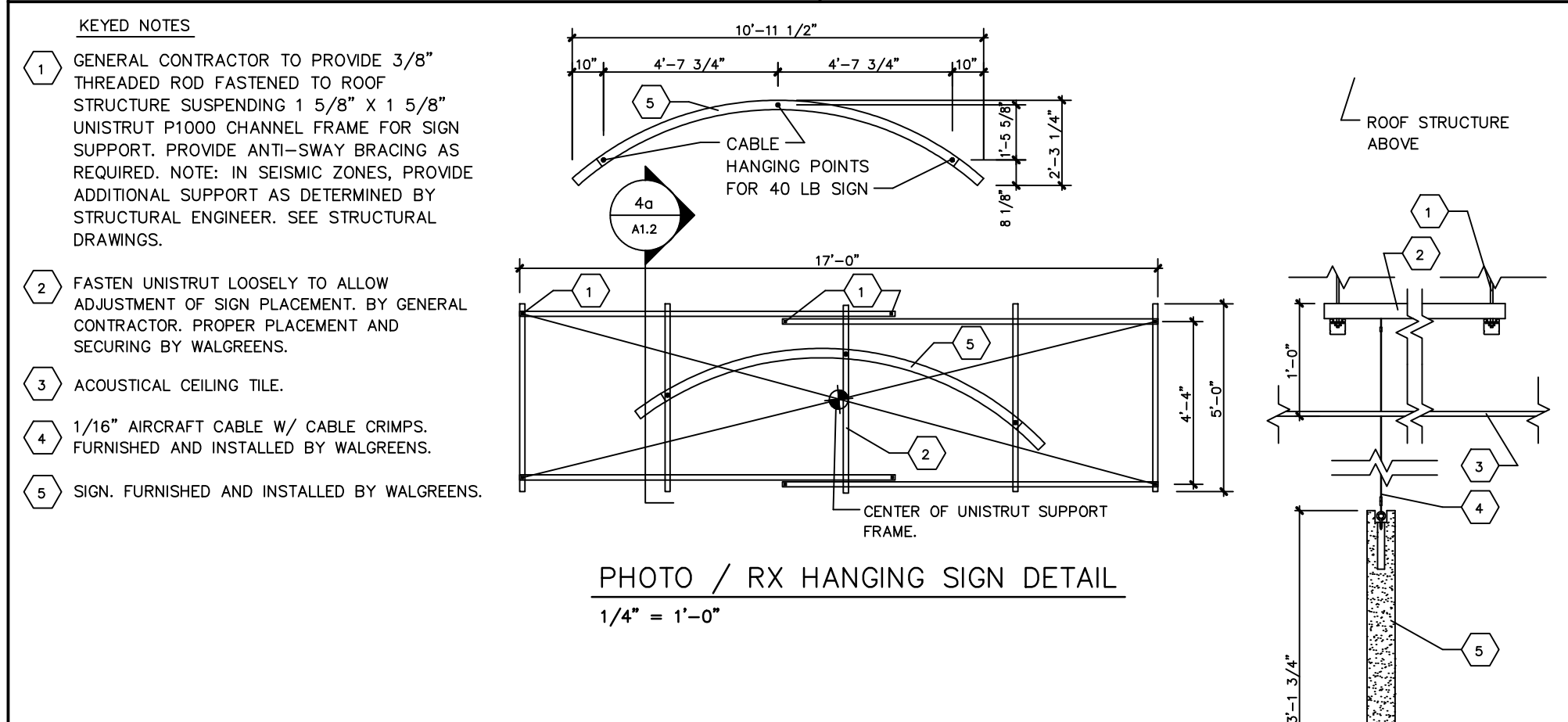
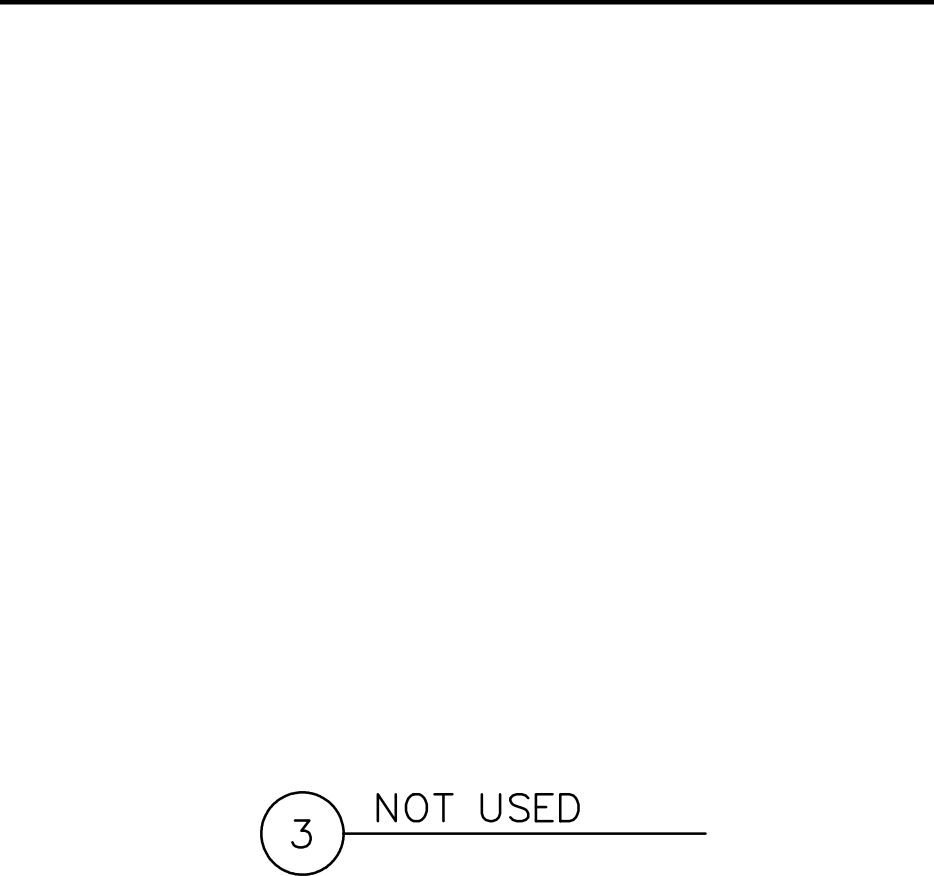
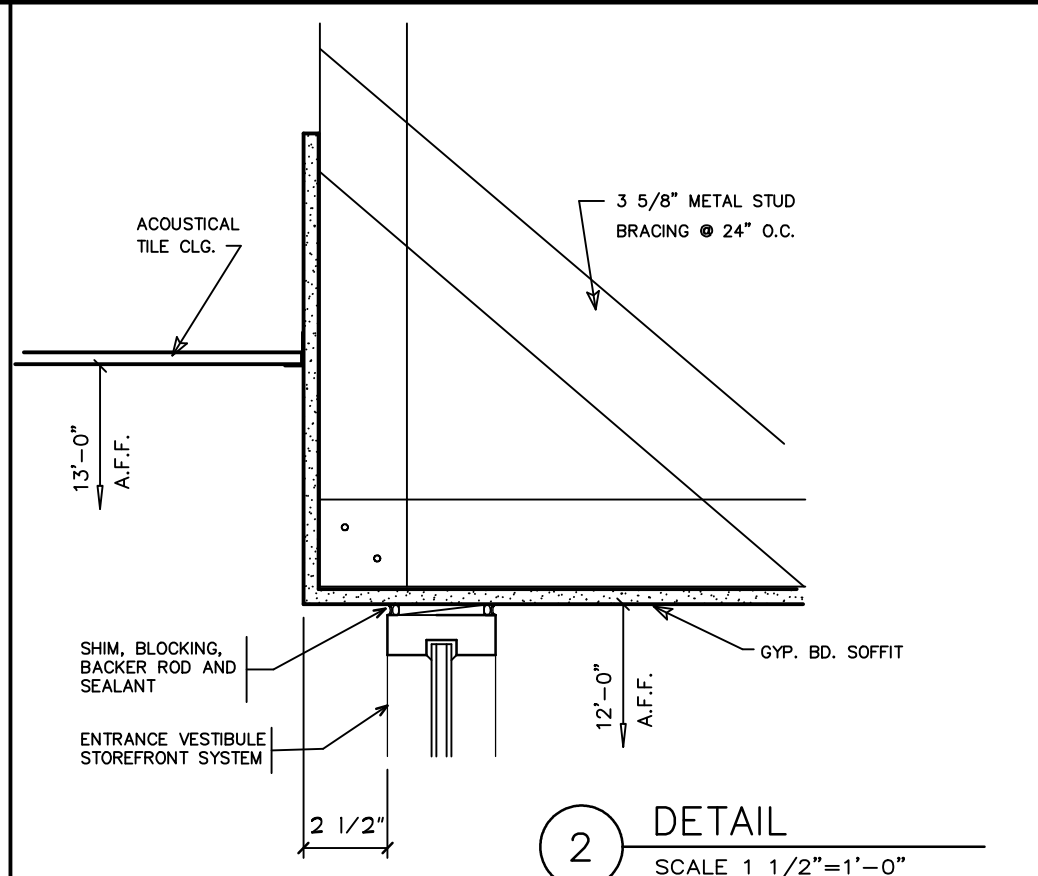
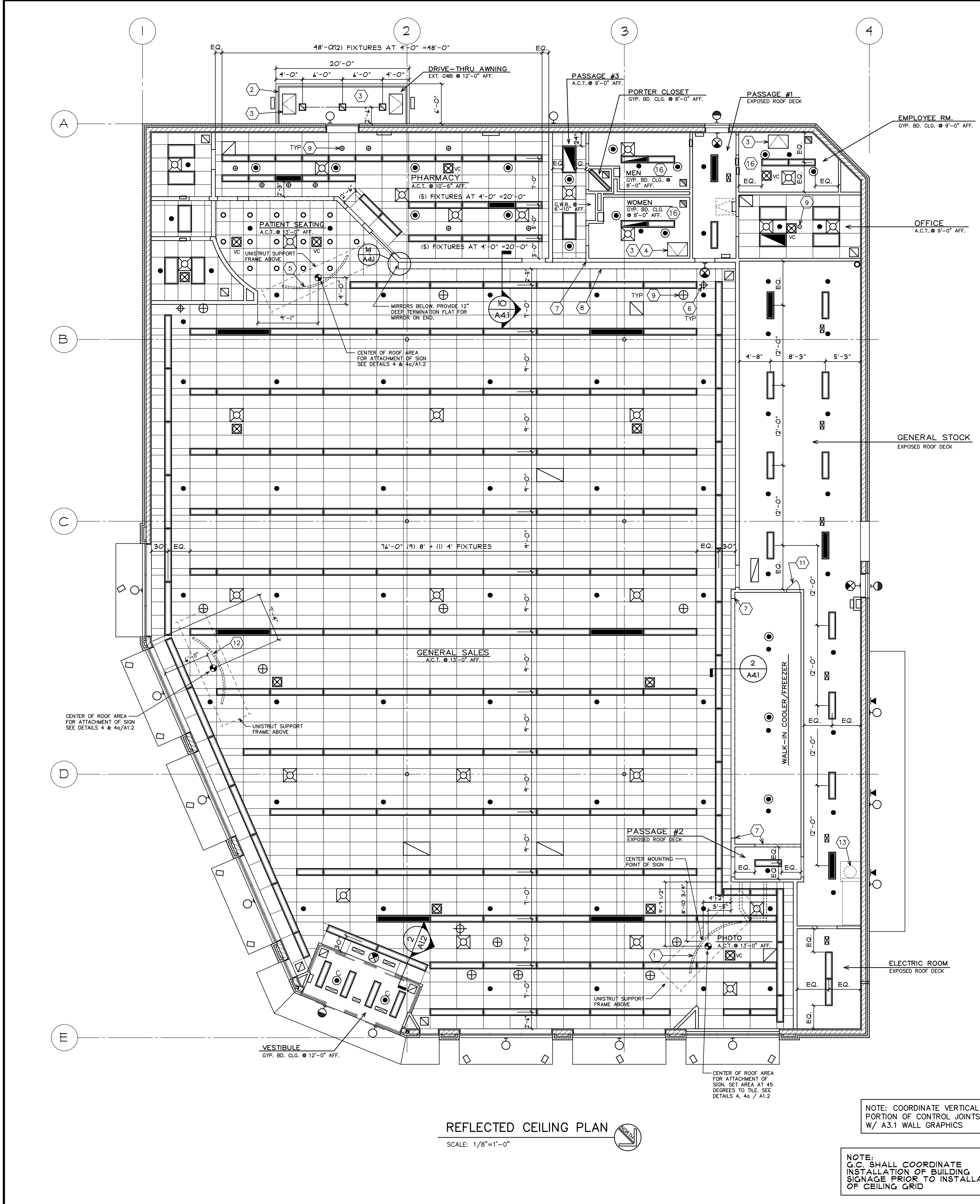

- KEYED NOTES**
- 1 GENERAL CONTRACTOR TO PROVIDE 3/8" THREADED ROD FASTENED TO ROOF STRUCTURE SUSPENDING 1 5/8" X 1 5/8" UNISTRUT P1000 CHANNEL FRAME FOR SIGN SUPPORT. PROVIDE ANTI-SWAY BRACING AS REQUIRED. NOTE: IN SEISMIC ZONES, PROVIDE ADDITIONAL SUPPORT AS DETERMINED BY STRUCTURAL ENGINEER. SEE STRUCTURAL DRAWINGS.
 - 2 FASTEN UNISTRUT LOOSELY TO ALLOW ADJUSTMENT OF SIGN PLACEMENT BY GENERAL CONTRACTOR. PROPER PLACEMENT AND SECURING BY WALGREENS.
 - 3 ACOUSTICAL CEILING TILE.
 - 4 1/16" AIRCRAFT CABLE W/ CABLE CRIMPS. FURNISHED AND INSTALLED BY WALGREENS.
 - 5 SIGN, FURNISHED AND INSTALLED BY WALGREENS.

5 NOT USED

6 NOT USED

- PLAN KEYED NOTES**
- 1 PHOTO SIGN.
 - 2 CONTINUOUS VINYL VENT W/ INSECT SCREEN.
 - 3 ACCESS PANEL WITH KEYPED LOCK.
 - 4 COORDINATE ACCESS PANEL LOCATIONS TO NOT INTERFERE WITH TOILET PARTITIONS BELOW.
 - 5 PHARMACY SIGN. LOCATE SIGN CENTER W/ ARC CENTER (FLOORING CHANGE) BELOW. ALIGN SIGN ENDS W/ TILE ARC BELOW.
 - 6 PERSONAL VIEW MONITOR POSITIONED ON AISLE CENTERLINES.
 - 7 CASED OPENING. SEE INTERIOR DETAILS.
 - 8 LINE OF MIRRORS.
 - 9 "SECURITY CAMERA" SIGNAGE, HUNG AT THE 19" CCTV DOMES, 10" CCTV MULTI-POSITION GLOBES, AND EXPOSED CAMERA. FURNISHED AND INSTALLED BY WALGREENS.
 - 10 NOT USED.
 - 11 24"x36" ACCESS PANEL TO AREA ABOVE COOLER. BOTTOM OF ACCESS PANEL TO BE 10'-0" A.F.F.
 - 12 BEAUTY SIGN.
 - 13 WATER HEATER PLATFORM REFER TO SECTION 22/A3.1
 - 14 NOT USED
 - 15 NOT USED
 - 16 6"x18 GA MTL STUD CEILING FRAMING AT 16" O.C. (TYP AT G.W.B. CEILINGS)

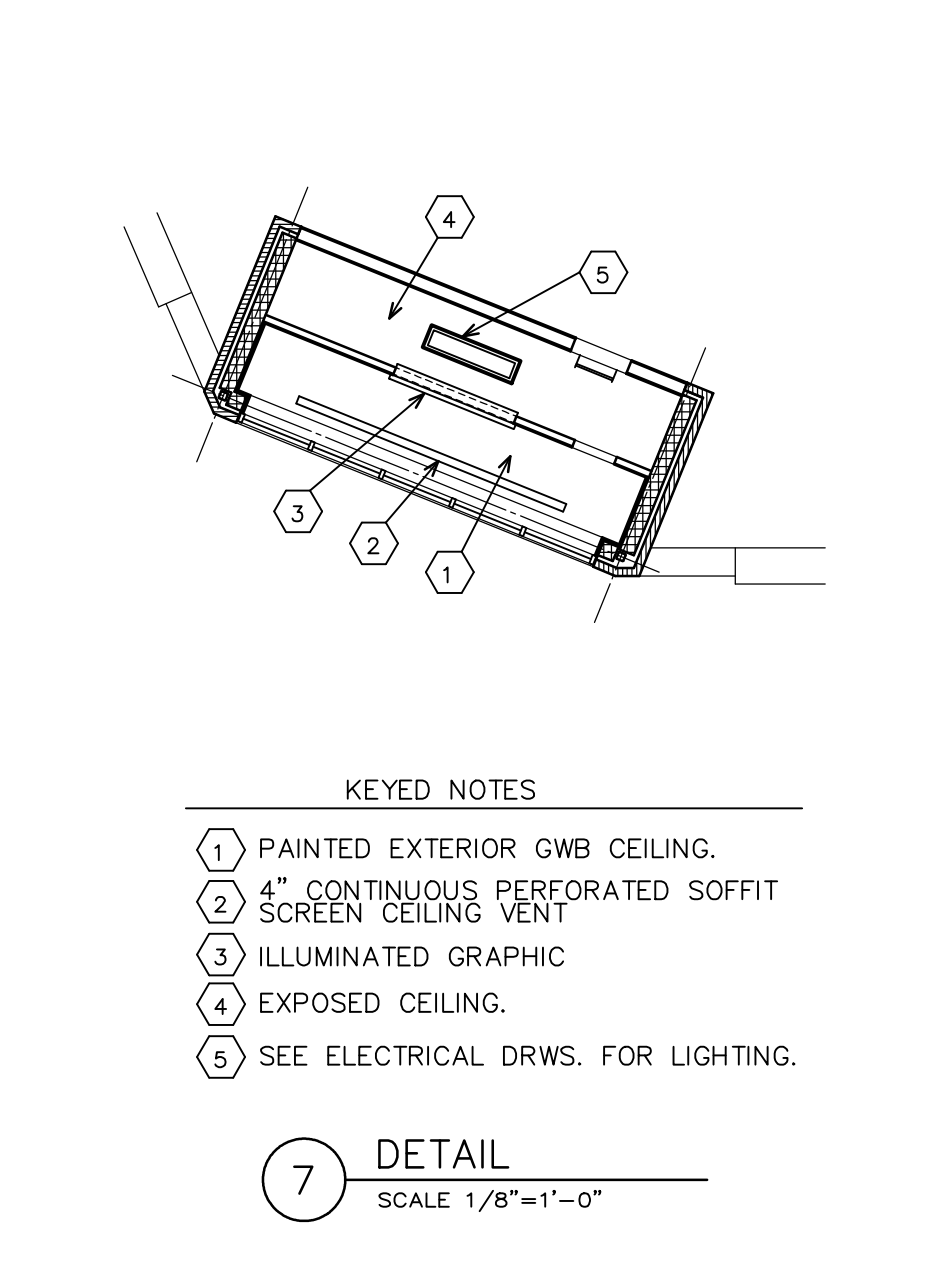

NO.	DATE	BY	DESCRIPTION	CONST
REVISIONS				

CERTIFICATION AND SEAL

I HEREBY CERTIFY THAT THIS PLAN AND SPECIFICATION WAS PREPARED BY ME OR UNDER MY DIRECT SUPERVISION AND THAT I AM A DULY REGISTERED ARCHITECT OR ENGINEER UNDER THE LAWS OF THE STATE OF MAINE AS SIGNIFIED BY MY HAND AND SEAL.

FISCAL 2007 CRITERIA - STORE #12326

WALGREENS
 (NWC) WASHINGTON & ALLEN AVES.
 PORTLAND, MAINE

REFLECTED CEILING PLAN AND SPECIFICATIONS

CADD PLOT:	SCALE: AS NOTED	DRAWING NO.
VOID PLOT:	DRAWN BY: TD	A1.2
RELEASED TO CONSTRUCTION	DATE: 3-26-09	
	REVIEWED BY: SAM	