

CONSULTANT PROJECT NO. 1909

PROJECT TYPE

DRAWINGS/SPECIFICATIONS BY:

- WALGREENS  
 LANDLORD'S CONSULTANT
- ALL CONSTRUCTION WORK, UNLESS NOTED OTHERWISE, BY:  
 WALGREENS' CONTRACTOR  
 LANDLORD'S CONTRACTOR (TURNKEY CONSTRUCTION)

STORE	BUILDING
NEW . . . . . <input checked="" type="checkbox"/>	NEW . . . . . <input checked="" type="checkbox"/>
REMODELING . . . . . <input type="checkbox"/>	EXISTING . . . . . <input type="checkbox"/>
RELOCATION . . . . . <input type="checkbox"/>	NEW SHELL ONLY . . . . . <input type="checkbox"/>
OTHERS . . . . . <input type="checkbox"/>	

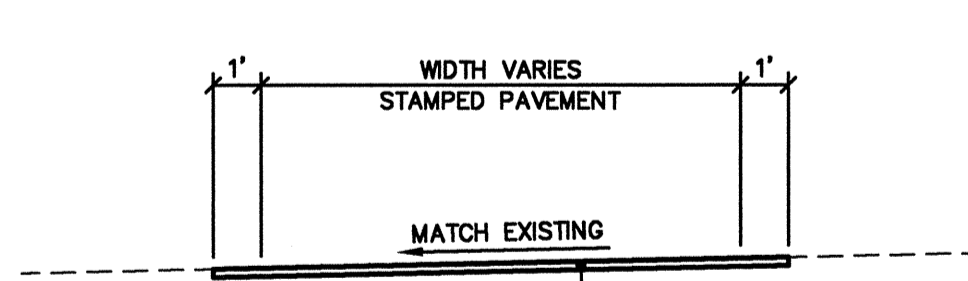
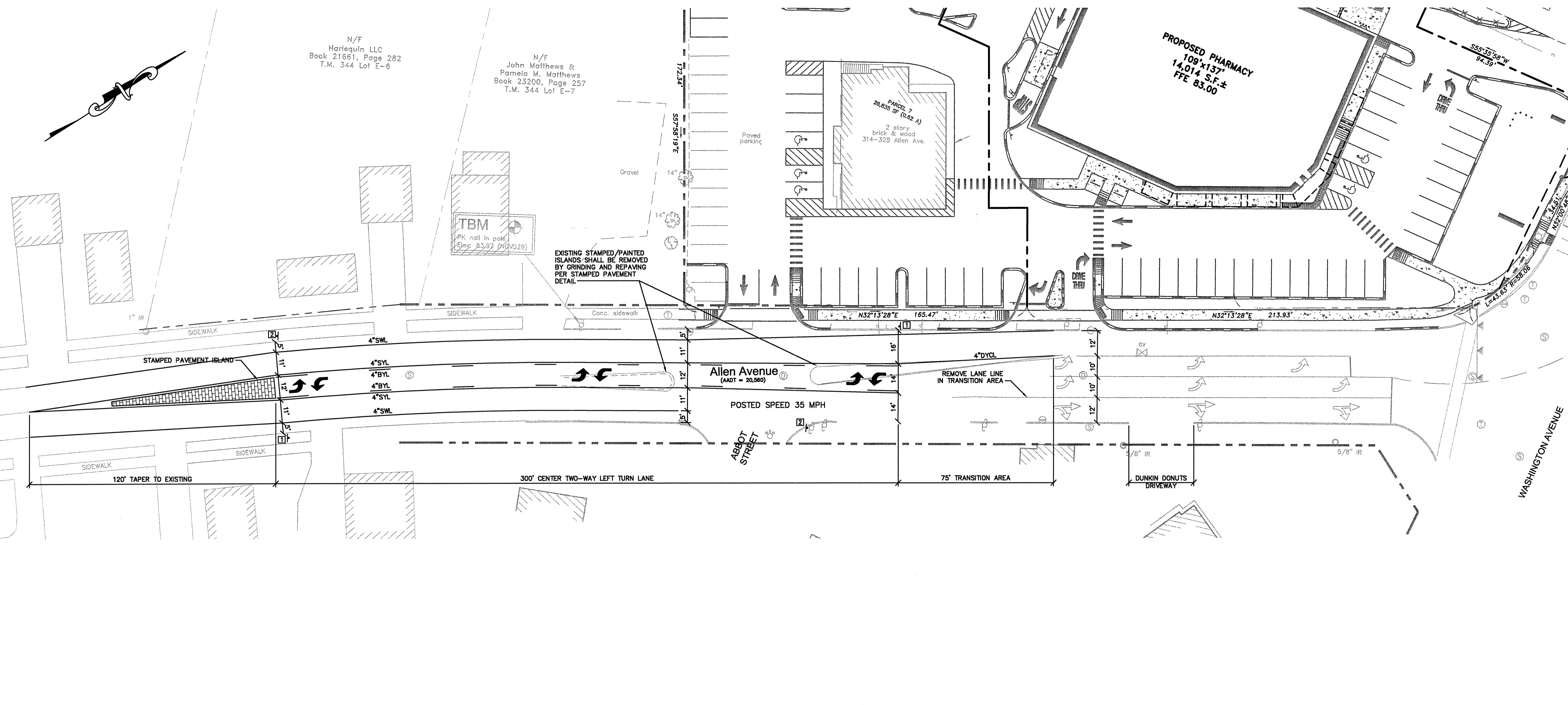

- GRIND 1"
- TACK ALL SURFACES
- 1" HOT MIX ASPHALT 9.5mm
- STAMP PAVEMENT
- PAINT BRICK RED WITH GRAY BORDER (2 COATS MIN.)

**STAMPED PAVEMENT DETAIL**

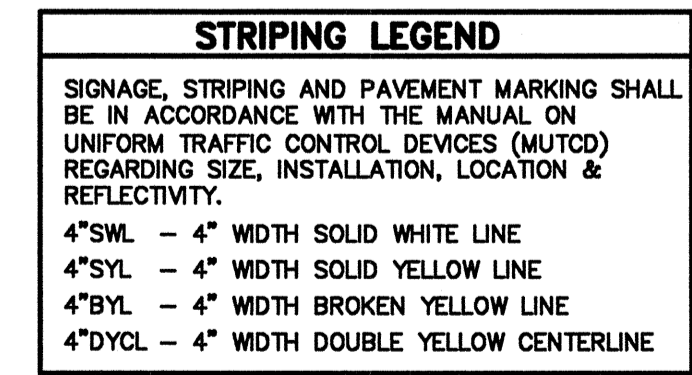
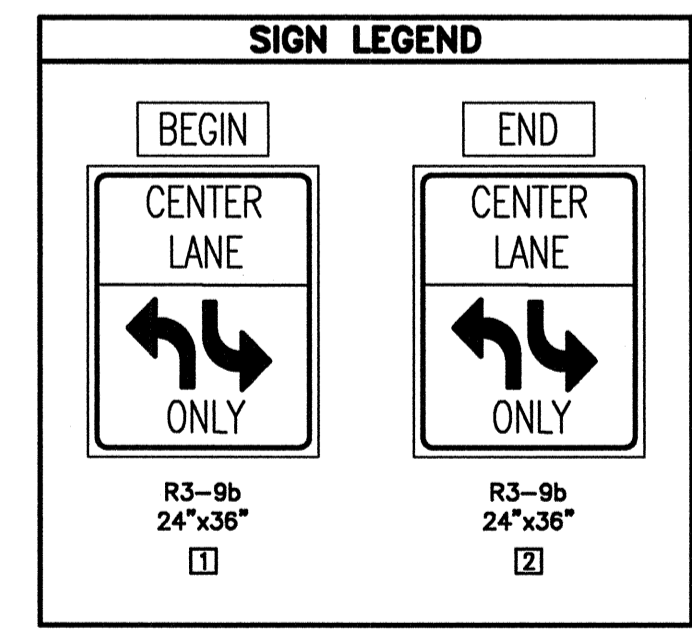

**NOTE:**  
 ALL EXISTING PAVEMENT MARKINGS WHICH CONFLICT WITH THE PROPOSED SHALL BE REMOVED IN ACCORDANCE WITH THE MAINE DOT STANDARD SPECIFICATIONS.

NO.	DATE	BY	DESCRIPTION	CONST
0	03/12/09	MPM	ISSUED FOR CONSTRUCTION	
-	02/02/09	MPM	CITY & MAINE DOT REVIEW	
-	09/22/08	MPM	RESPONSE TO CITY COMMENTS	

**REVISIONS**

**CERTIFICATION AND SEAL**

I HEREBY CERTIFY THAT THIS PLAN AND SPECIFICATION WAS PREPARED BY ME OR UNDER MY DIRECT SUPERVISION AND THAT I AM A DULY REGISTERED ARCHITECT OR ENGINEER UNDER THE LAWS OF THE STATE OF MAINE AS SIGNIFIED BY MY HAND AND SEAL.

STORE NUMBER 12326

PROJECT NAME  
**WALGREENS - STORE #12326**  
 (NWC) WASHINGTON AND ALLEN  
 PORTLAND, MAINE

**DRAWING TITLE**  
 OFF-SITE IMPROVEMENTS

CADD PLOT:	SCALE: 1"=25'	DRAWING NO.:
VOID PLOT:	DRAWN BY: JBC	<b>C5.1</b>
SUPERSEDES PLAN DATED:	DATE: 10/31	
	REVIEWED BY: PAH	OF DWGS.

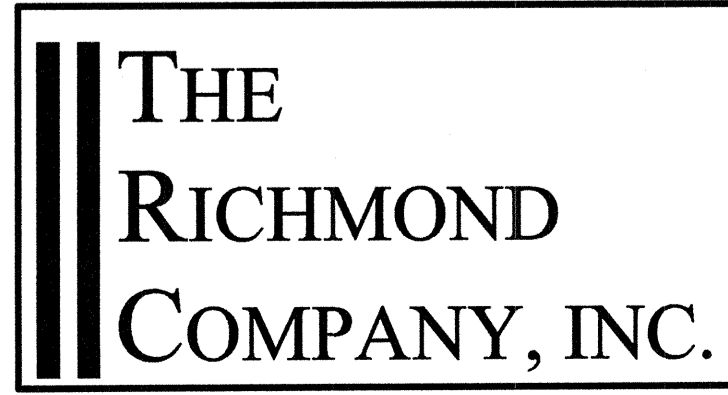

**GP** Gorrill-Palmer Consulting Engineers, Inc.

PO Box 1237 Engineering Excellence since 1998 207-657-6910  
 15 Shaker Road FAX: 207-657-6912  
 Gray, ME 04039 E-Mail: mailbox@gorrillpalmer.com

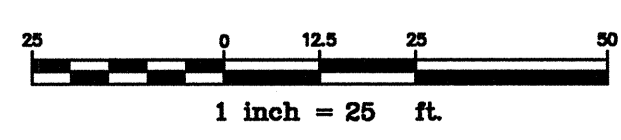

**NOTE:** THIS PLAN SET IS ISSUED FOR CONSTRUCTION.