

- DRAWINGS/SPECIFICATIONS BY:
- WALGREENS'
  - LANDLORD'S CONSULTANT
- ALL CONSTRUCTION WORK, UNLESS NOTED OTHERWISE, BY:
- WALGREENS' CONTRACTOR
  - LANDLORD'S CONTRACTOR (TURNKEY CONSTRUCTION)

STORE	BUILDING
NEW . . . . . <input checked="" type="checkbox"/>	NEW . . . . . <input checked="" type="checkbox"/>
REMODELING . . . . . <input type="checkbox"/>	EXISTING . . . . . <input type="checkbox"/>
RELOCATION . . . . . <input type="checkbox"/>	NEW SHELL ONLY . . . . . <input type="checkbox"/>
OTHERS . . . . . <input type="checkbox"/>	

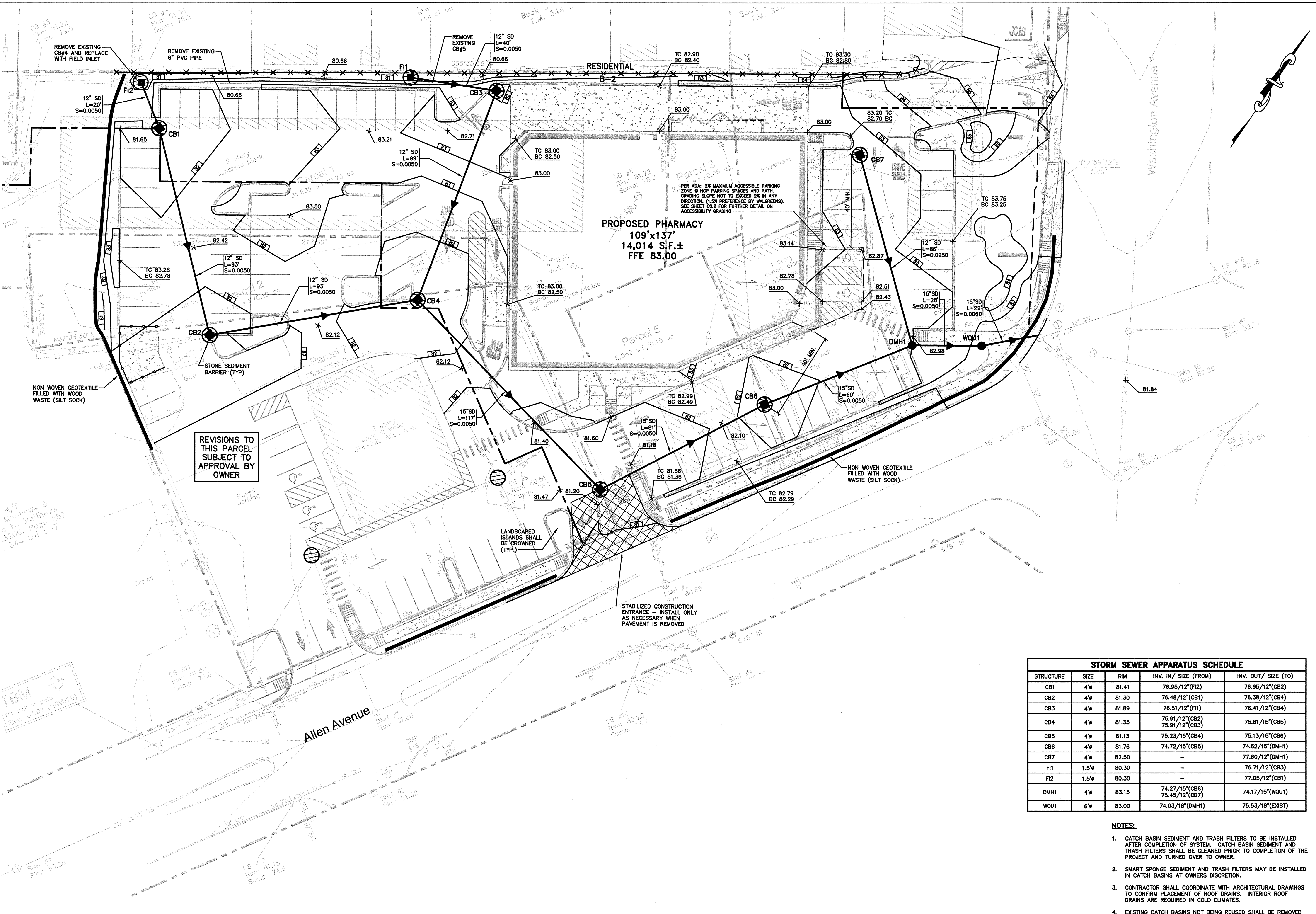

**PROPOSED PHARMACY**  
109'x137'  
14,014 S.F.±  
FFE 83.00

REVISIONS TO THIS PARCEL SUBJECT TO APPROVAL BY OWNER

STRUCTURE	SIZE	RIM	INV. IN/ SIZE (FROM)	INV. OUT/ SIZE (TO)
CB1	4"	81.41	76.95/12"(FI2)	76.95/12"(CB2)
CB2	4"	81.30	76.48/12"(CB1)	76.38/12"(CB4)
CB3	4"	81.89	76.51/12"(FI1)	76.41/12"(CB4)
CB4	4"	81.35	75.91/12"(CB2)	75.81/15"(CB5)
CB5	4"	81.13	75.23/15"(CB4)	75.13/15"(CB6)
CB6	4"	81.76	74.72/15"(CB5)	74.62/15"(DMH1)
CB7	4"	82.50	-	77.60/12"(DMH1)
FI1	1.5"	80.30	-	76.71/12"(CB3)
FI2	1.5"	80.30	-	77.05/12"(CB1)
DMH1	4"	83.15	74.27/15"(CB6) 75.45/12"(CB7)	74.17/15"(WQU1)
WQU1	6"	83.00	74.03/18"(DMH1)	75.53/18"(EXIST)

- NOTES:**
- CATCH BASIN SEDIMENT AND TRASH FILTERS TO BE INSTALLED AFTER COMPLETION OF SYSTEM. CATCH BASIN SEDIMENT AND TRASH FILTERS SHALL BE CLEANED PRIOR TO COMPLETION OF THE PROJECT AND TURNED OVER TO OWNER.
  - SMART SPONGE SEDIMENT AND TRASH FILTERS MAY BE INSTALLED IN CATCH BASINS AT OWNERS DISCRETION.
  - CONTRACTOR SHALL COORDINATE WITH ARCHITECTURAL DRAWINGS TO CONFIRM PLACEMENT OF ROOF DRAINS. INTERIOR ROOF DRAINS ARE REQUIRED IN COLD CLIMATES.
  - EXISTING CATCH BASINS NOT BEING REUSED SHALL BE REMOVED DURING SITE DEMOLITION.
  - FI1 AND FI2 ARE FIELD INLETS. DETAIL PROVIDED ON SHEET C4.5.

NO.	DATE	BY	DESCRIPTION	CONST
0	03/12/09	MPM	ISSUED FOR CONSTRUCTION	
B	12/22/08	MPM	RESPONSE TO CITY COMMENTS	
A	10/15/08	MPM	PER MDEP COMMENTS	
-	09/22/08	MPM	RESPONSE TO CITY COMMENTS	

**REVISIONS**  
**CERTIFICATION AND SEAL**

I HEREBY CERTIFY THAT THIS PLAN AND SPECIFICATION WAS PREPARED BY ME OR UNDER MY DIRECT SUPERVISION AND THAT I AM A DULY REGISTERED ARCHITECT OR ENGINEER UNDER THE LAWS OF THE STATE OF MAINE AS SIGNIFIED BY MY HAND AND SEAL.

STORE NUMBER 12326  
PROJECT NAME  
**WALGREENS - STORE #12326**  
(NWC) WASHINGTON AND ALLEN  
PORTLAND, MAINE

DRAWING TITLE  
**GRADING DRAINAGE & EROSION CONTROL PLAN**

CADD PLOT: SCALE: 1"=20'  
DRAWING NO. \_\_\_\_\_

VOID PLOT: DRAWN BY: JBC  
DATE: 12/07  
REVIEWED BY: \_\_\_\_\_  
DATE: \_\_\_\_\_

SUPERSEDES PLAN DATED: \_\_\_\_\_  
REVIEWED BY: \_\_\_\_\_  
DATE: \_\_\_\_\_

**C2.1**  
OF \_\_\_ DWGS.



**GP** Gorrill-Palmer Consulting Engineers, Inc.  
Engineering Excellence since 1998  
PO Box 1237 207-657-6910  
15 Shaker Road FAX: 207-657-6912  
Gray, ME 04039 E-Mail: mailbox@gorrillpalmer.com

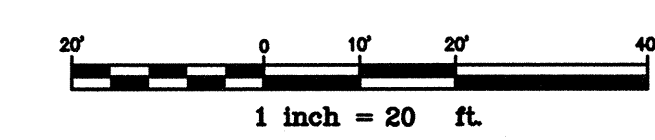

NOTE: THIS PLAN SET IS ISSUED FOR CONSTRUCTION.