

DRAWINGS/SPECIFICATIONS BY:

- WALGREENS'
- LANDLORD'S CONSULTANT

ALL CONSTRUCTION WORK, UNLESS NOTED OTHERWISE, BY:

- WALGREENS' CONTRACTOR
- LANDLORD'S CONTRACTOR (TURNKEY CONSTRUCTION)

| STORE | BUILDING |
|---|---|
| NEW <input checked="" type="checkbox"/> | NEW <input checked="" type="checkbox"/> |
| REMODELING <input type="checkbox"/> | EXISTING <input type="checkbox"/> |
| RELOCATION <input type="checkbox"/> | NEW SHELL ONLY <input type="checkbox"/> |
| OTHERS <input type="checkbox"/> | |

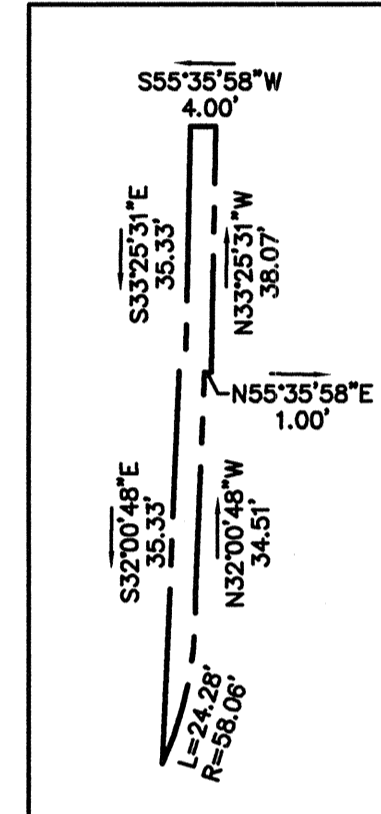
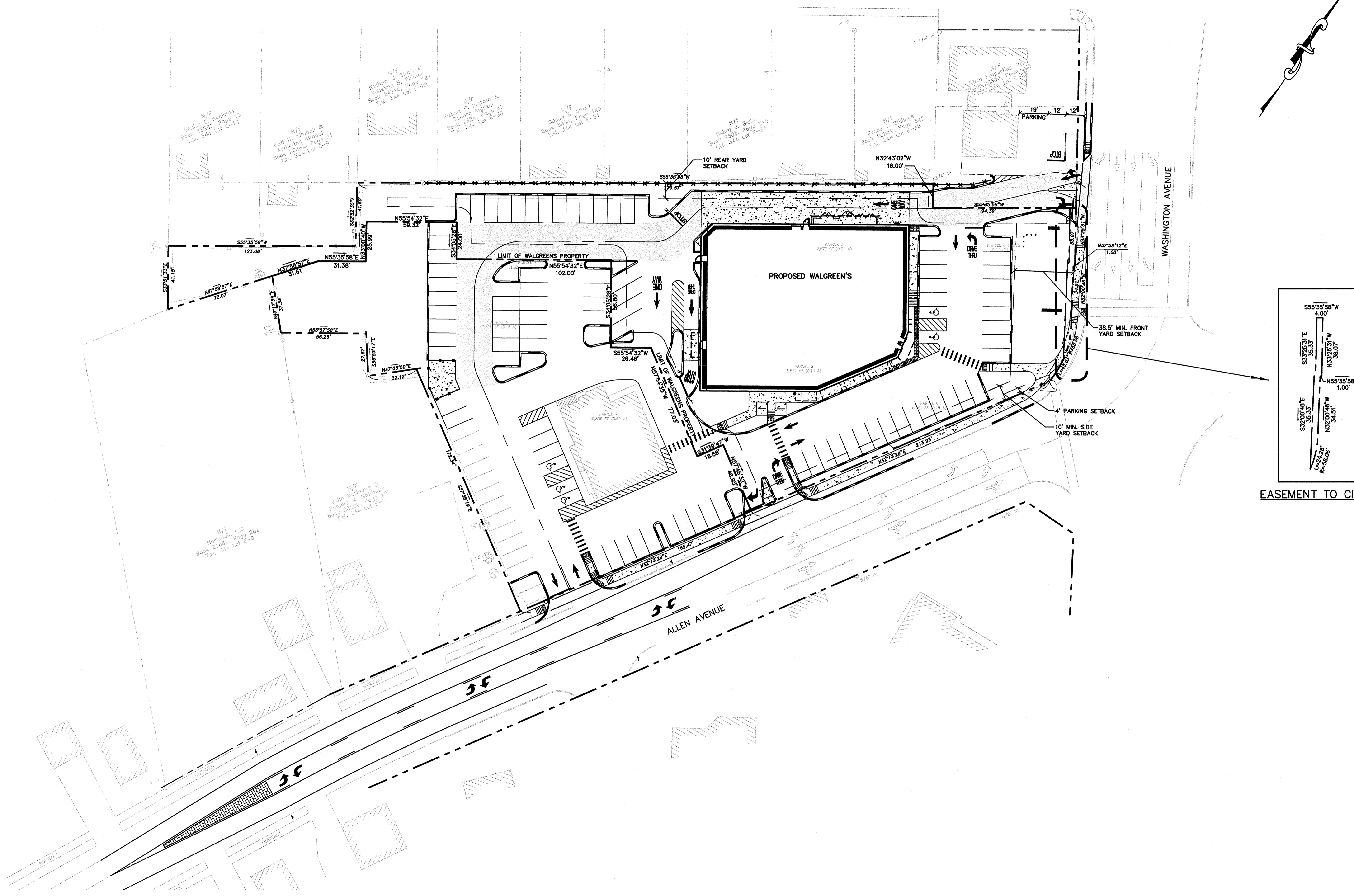

EASEMENT TO CITY

| NO. | DATE | BY | DESCRIPTION | CONST |
|-----|----------|-----|---------------------------|-------|
| 0 | 03/12/09 | MPM | ISSUED FOR CONSTRUCTION | |
| B | 12/22/08 | MPM | RESPONSE TO CITY COMMENTS | |
| - | 09/22/08 | MPM | RESPONSE TO CITY COMMENTS | |

REVISIONS

I HEREBY CERTIFY THAT THIS PLAN AND SPECIFICATION WAS PREPARED BY ME OR UNDER MY DIRECT SUPERVISION AND THAT I AM A DULY REGISTERED ARCHITECT OR ENGINEER UNDER THE LAWS OF THE STATE OF MAINE AS SIGNIFIED BY MY HAND AND SEAL.

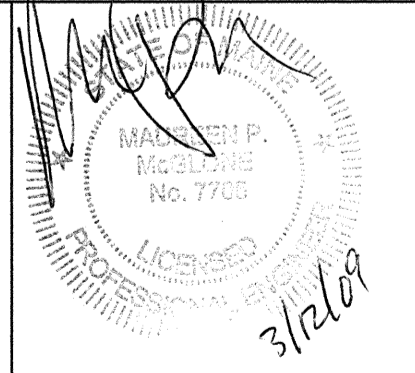

STORE NUMBER 12326
PROJECT NAME
WALGREENS - STORE #12326
(NWC) WASHINGTON AND ALLEN
PORTLAND, MAINE

DRAWING TITLE
OVERALL SITE PLAN

| | | |
|------------------------|------------------|--------------|
| CADD PLOT: | SCALE: 1"=30' | DRAWING NO.: |
| VOID PLOT: | DRAWN BY: JBC | C1.0 |
| SUPERSEDES PLAN DATED: | DATE: 12/07 | |
| | REVIEWED BY: MPM | OF ___ DWGS. |

THE RICHMOND COMPANY, INC.

GP Gorrill-Palmer Consulting Engineers, Inc.
PO Box 1237 Engineering Excellence since 1998 207-657-6910
15 Shaker Road FAX: 207-657-6912
Gray, ME 04039 E-Mail: mailbox@gorrillpalmer.com

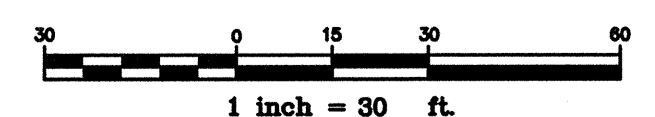

NOTE: THIS PLAN SET IS ISSUED FOR CONSTRUCTION.