

REAR ELEVATION

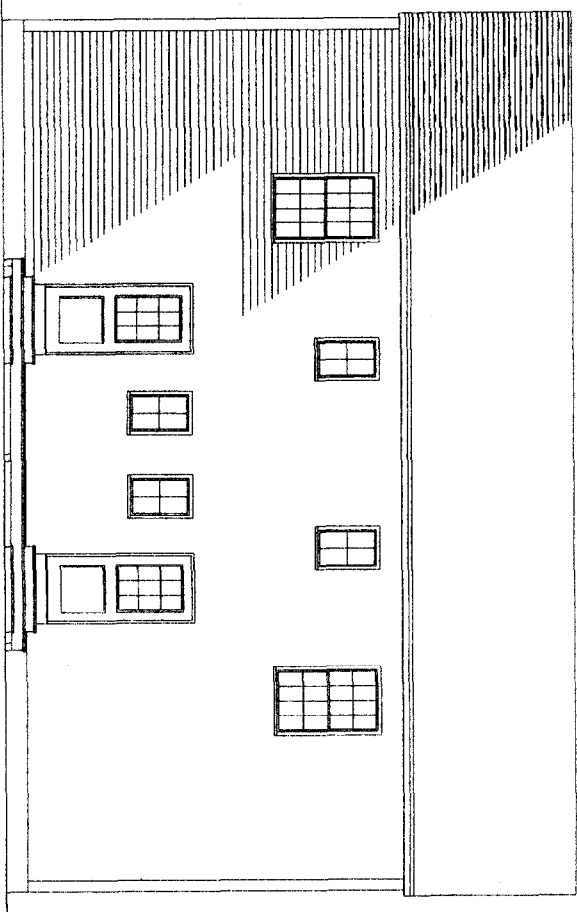

LEFT ELEVATION

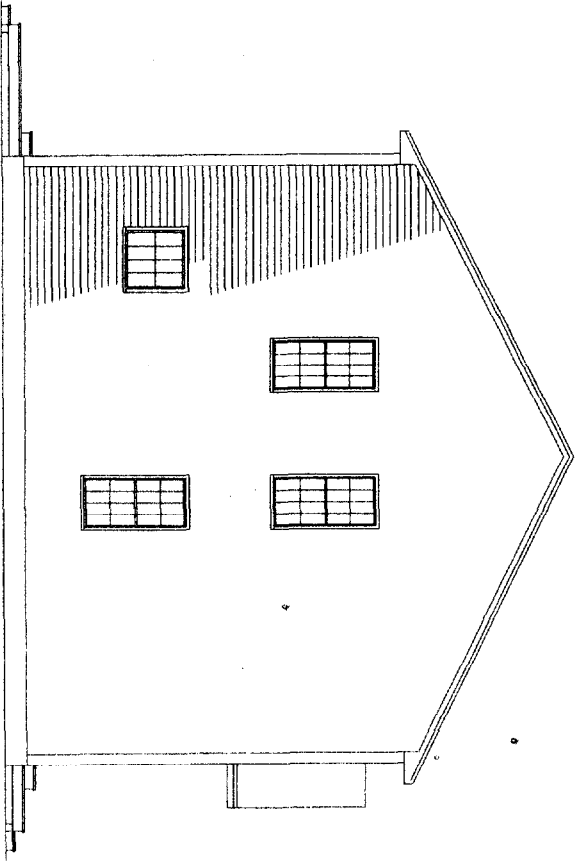

RIGHT ELEVATION

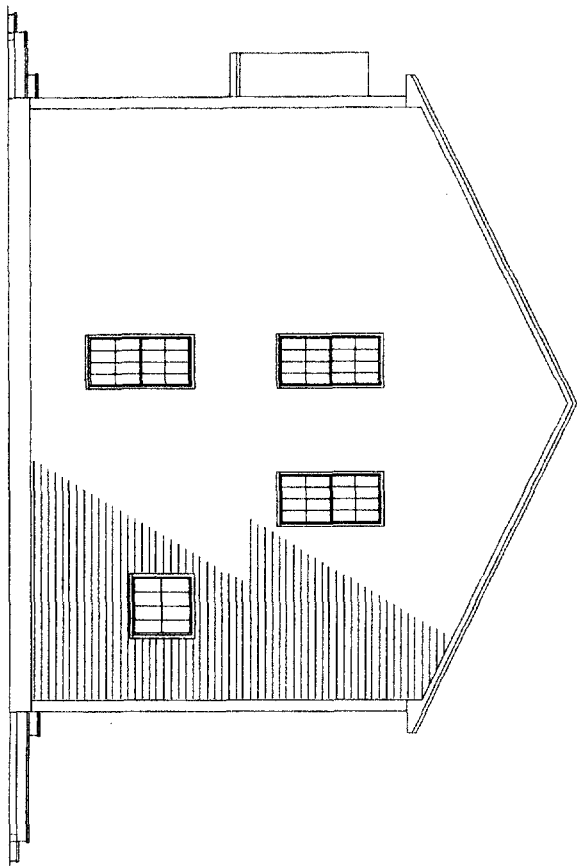

FRONT ELEVATION

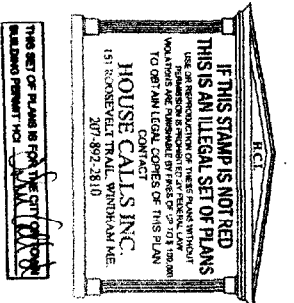
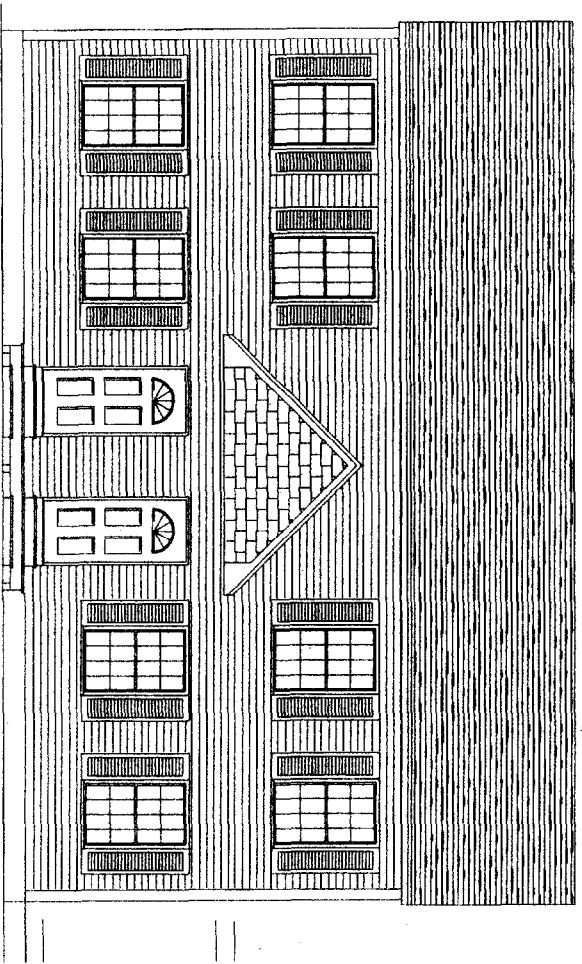

THESE DRAWINGS ARE COPY WRITTEN, AND ANY REPRODUCTION OR CONSTRUCTION FROM OR GIVEN TO A THIRD PARTY WITHOUT WRITTEN PERMISSION FROM HOUSE CALLS INC. THEY ARE TO BE USED FOR THE CONSTRUCTION OF ONE HOME ONLY FOR THE PERSON NAMED ON THESE DRAWINGS.

 HOUSE CALLS INC. HOME PLANNING & DESIGN 151 ROOSEVELT TRAIL, WINDHAM, ME	TITLE OUELLETTE DUPLEX	SCALE 1/4" = 1'	DRAWN BY J. CALL	IN ACCEPTING THESE DRAWINGS, OWNERS REALIZE THAT THEY ARE FOR PICTORIAL REFERENCE ONLY. THEY FURTHER UNDERSTAND THAT HOUSE CALLS INC. IS NOT AN ARCHITECTURAL OR ENGINEERING COMPANY. THEY FURTHER UNDERSTAND THAT IT IS THE BUILDER OR GENERAL CONTRACTOR'S RESPONSIBILITY TO SEE THAT THIS HOME IS BUILT ACCORDING TO ALL STATE AND LOCAL BUILDING CODES THAT ARE IN EFFECT AT THE TIME OF CONSTRUCTION. THE OWNERS AND THE BUILDER WILL GO OVER THESE DRAWINGS BEFORE CONSTRUCTION STARTS TO VERIFY THAT THEY ARE SUITABLE FOR THEIR NEEDS, AND TO VERIFY THAT ALL MEASUREMENTS ARE WHAT THEY WANT. IF ANY ERRORS ARE FOUND, HCI WILL GLADLY CORRECT THEM BEFORE CONSTRUCTION STARTS.
	DRAWING ELEVATIONS	DATE 8/03	PRICE 1 OF 2	

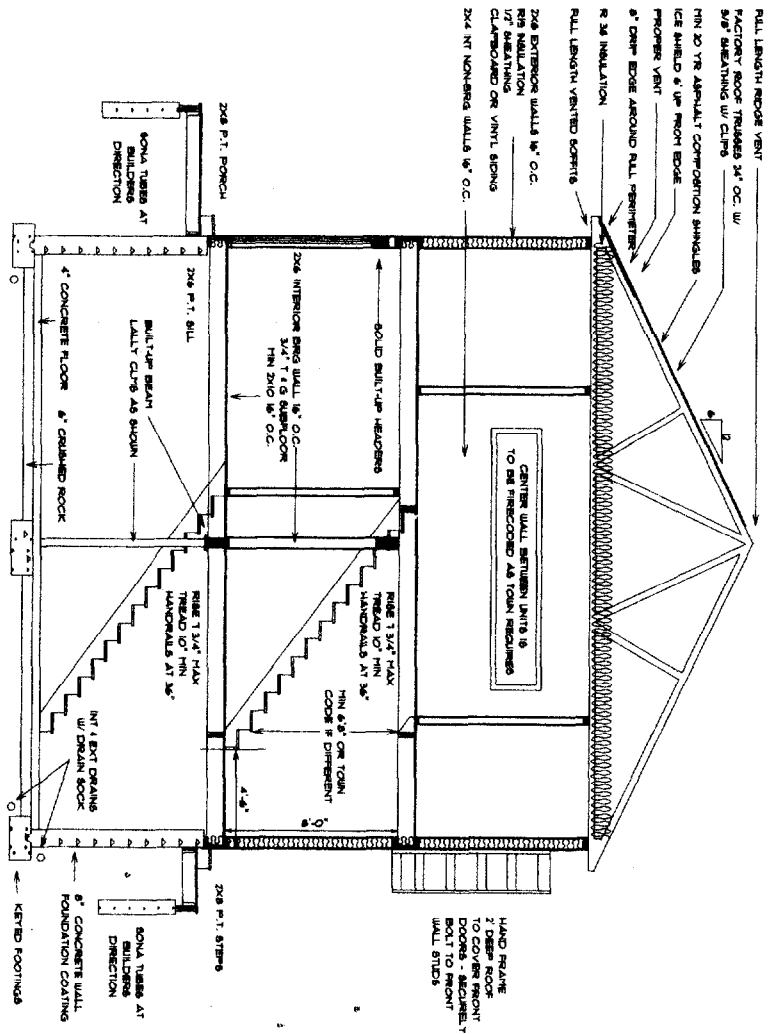

CENTER WALL SECTIONAL
FOR OUT BOTH SIDES OF TRUSS AND 5/8\"/>

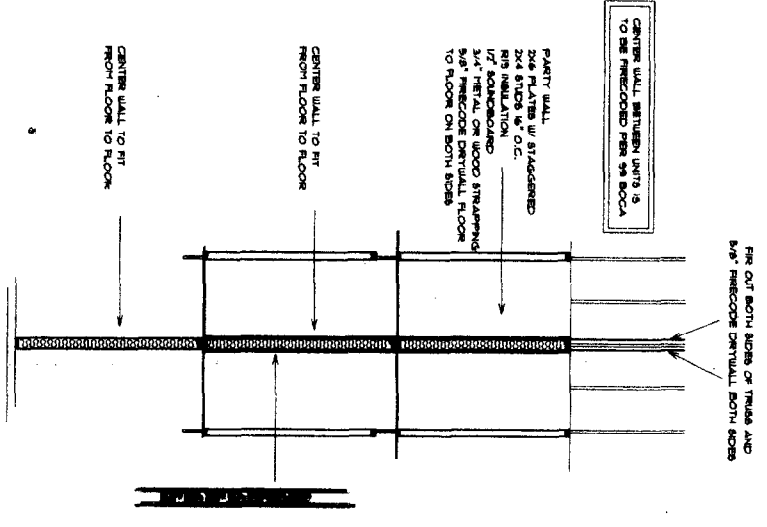

VERIFY ALL FOUNDATION MEASUREMENTS ARE WHAT YOU WANT BEFORE CONSTRUCTION STARTS.
ALL CEILING WINDOW LOCATIONS ARE TO BE VERIFIED BY THE BUILDER ON THE OWNER'S PROPERTY.
MEASUREMENTS AND FINISHING POINTS SHALL BE VERIFIED BY THE BUILDER ON THE OWNER'S PROPERTY.
ALL ELECTRICAL, PLUMBING, SEWERAGE OR OTHER FOUNDATION DETAILS VERIFIED BY BUILDER.

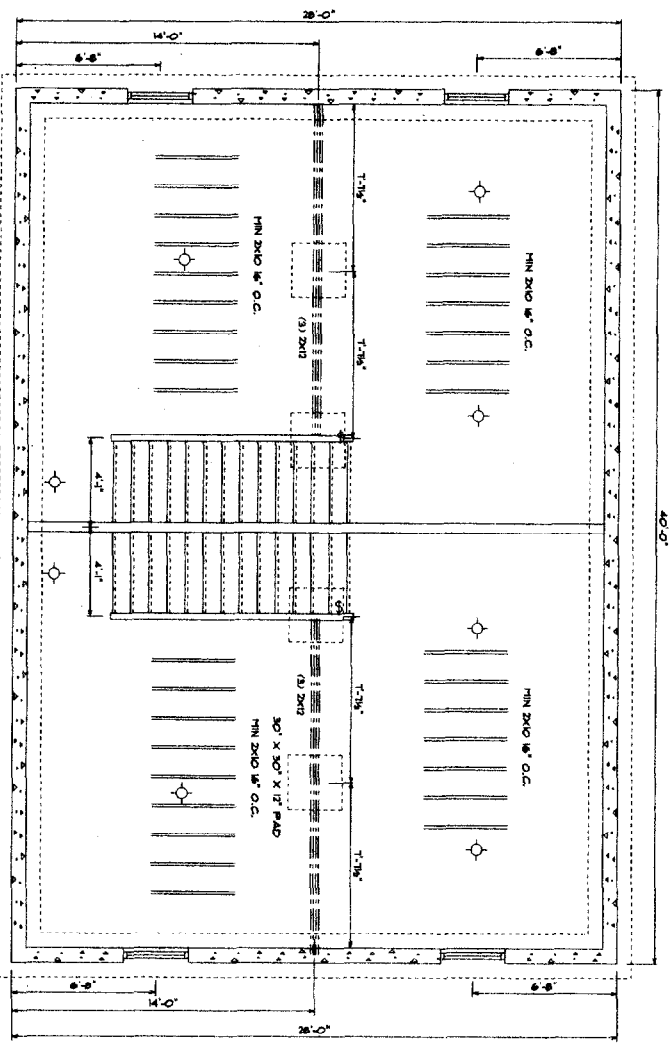

THESE DRAWINGS ARE COPY RIGHTS AND ARE NOT TO BE REPRODUCED OR CONSTRUCTED FROM OR GIVEN TO A THIRD PARTY WITHOUT WRITTEN PERMISSION FROM HOUSE CALLS INC. THEY ARE TO BE USED FOR THE CONSTRUCTION OF THE HOME ONLY. FOR THE PERSON NAMED ON THESE DRAWINGS.

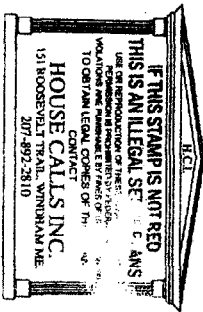

THIS SET OF PLANS IS FOR THE BUILDING PERMIT ONLY.

WINDOW SIZES SHOWN ON PLAN:
(A) 3'-0\"/>

WINDOW SCHEDULE	ROUGH OPENING	QUANTITY
(A) 3'-0\"/>		

EXTERIOR DOOR SCHEDULE	ROUGH OPENING	QUANTITY
(1) 3' FRONT DOOR		1
(2) 3' REAR DOOR		1
(3) 3' REAR DOOR		1

INTERIOR DOOR SCHEDULE	ROUGH OPENING	QUANTITY
(1) 3'-0\"/>		

VERIFY ALL WINDOW AND DOOR SIZES, SIZES, SIZES, AND QUANTITIES BEFORE ORDERING. SOME DOORS ARE IN 3 1/2\"/>

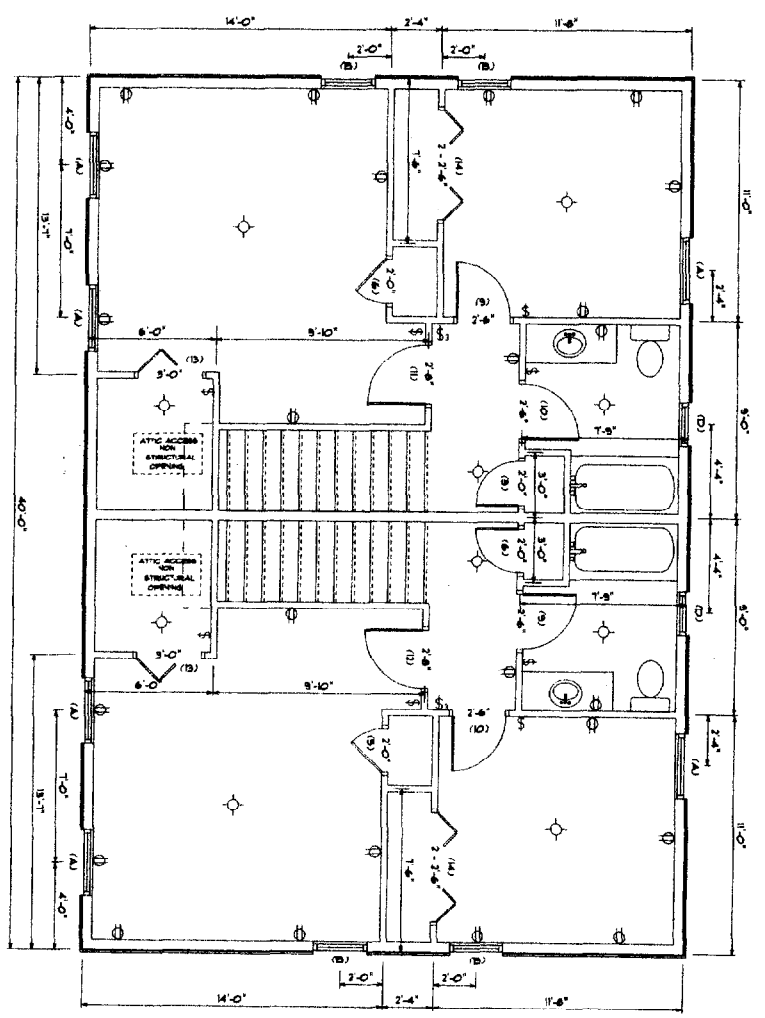

WINDOW NOTES:
ALL DOOR AND WINDOW SIZES, BRAND STYLE AND SPACED LOCATIONS ARE TO BE DECIDED BY THE OWNER. ANY DOOR OR WINDOW SIZES, STYLES OR LOCATIONS SHOWN ON PLAN ARE REPRESENTATIVE ONLY. THE ACTUAL LOCATION OF THE WINDOW IN THE KITCHEN WILL BE DECIDED BY THE CABINET LAYOUT. ALL WINDOWS ARE TO HAVE AT LEAST ONE BRASS WINDOW.
THE STRUCTURAL ALL HEADERS ARE TO BE 2x12\"/>

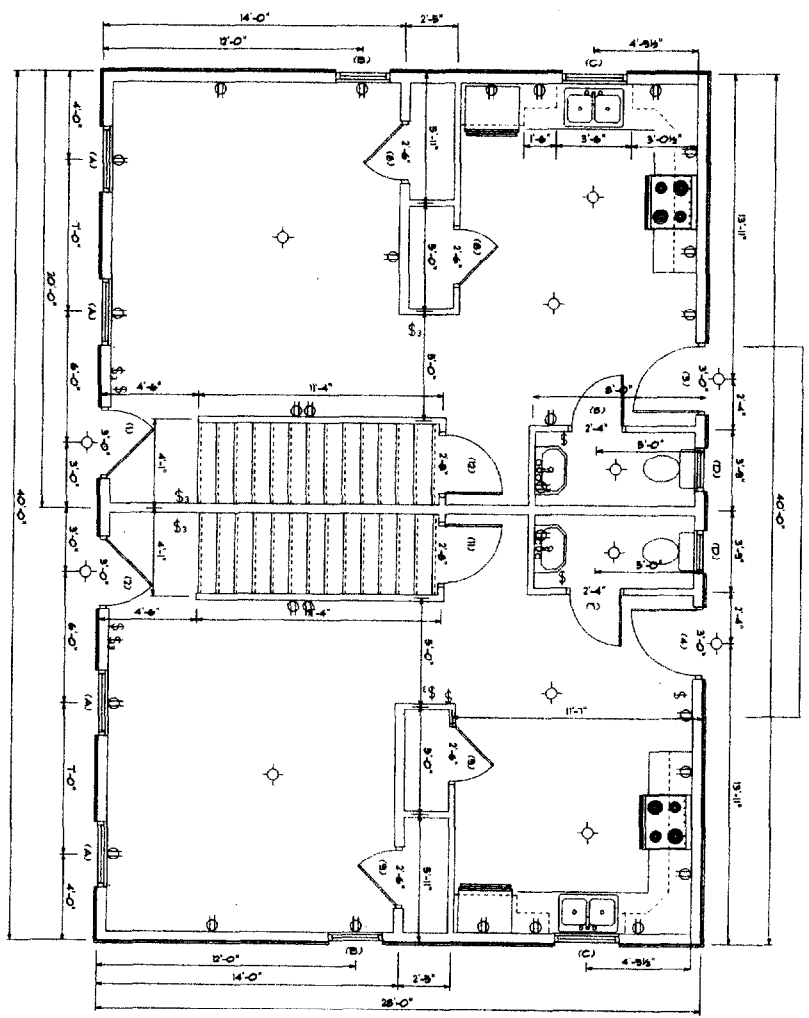

 HOUSE CALLS INC. HOME PLANNING & DESIGN 151 ROOSEVELT TRAIL, WINDHAM, ME	PROJECT: OUELLETTE DUPLEX	SCALE: 1/4" = 1' DATE: 8/03	DRAWN BY: J. CALL PROJ: 2 OF 2	IN ACCEPTING THESE DRAWINGS, OWNERS REALIZE THAT THEY ARE FOR PICTORIAL REFERENCE ONLY. THEY FURTHER UNDERSTAND THAT HOUSE CALLS INC. IS NOT AN ARCHITECTURAL OR ENGINEERING COMPANY. THEY FURTHER UNDERSTAND THAT IT IS THE BUILDER OR GENERAL CONTRACTOR'S RESPONSIBILITY TO CALL THAT THIS HOME IS BUILT ACCORDING TO ALL STATE AND LOCAL BUILDING CODES THAT ARE IN EFFECT AT THE TIME OF CONSTRUCTION. THE OWNERS AND THE BUILDER WILL GO OVER THESE DRAWINGS BEFORE CONSTRUCTION STARTS TO VERIFY THAT THEY ARE SUITABLE FOR THEIR NEEDS, AND TO VERIFY THAT ALL MEASUREMENTS ARE WHAT THEY WANT. IF ANY ERRORS ARE FOUND, H.C. WILL GLADLY CORRECT THEM BEFORE CONSTRUCTION STARTS.
	DWG NO: FLOOR PLANS, FOUNDATION & STRUCT.			

RECEIVED
OCT 23 2003

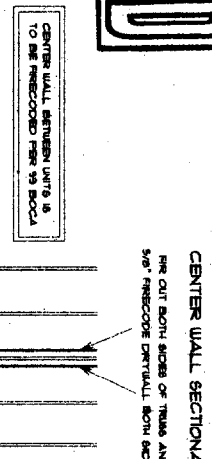
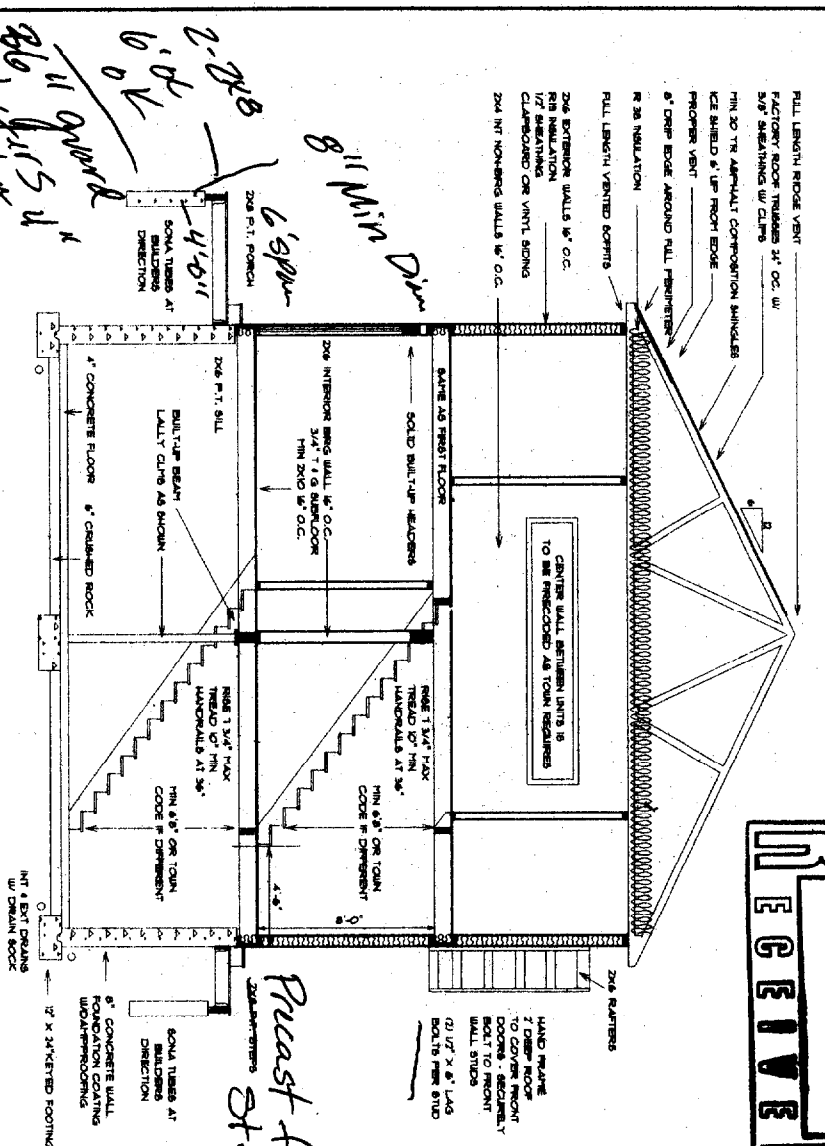

Handwritten notes:
V.L. #10 OK
24" guard
Stagger 1/2"

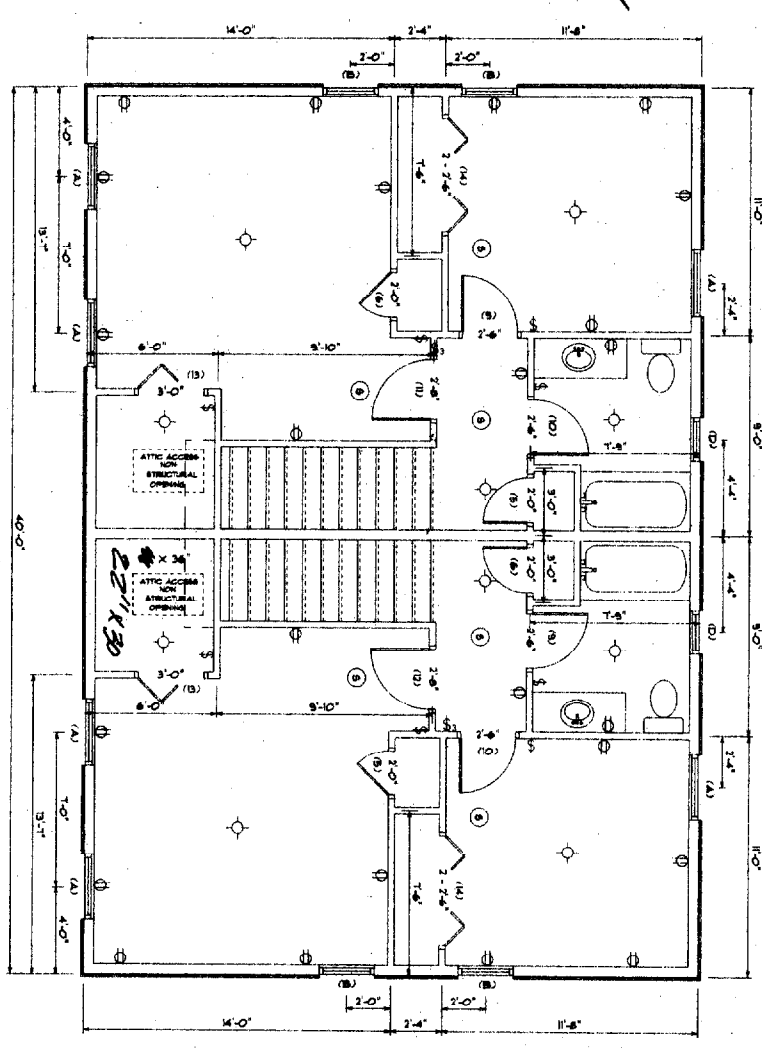

WINDOW NOTES:
ALL ROOM AND WINDOW SIZES, BRAND, STYLE AND EXACT LOCATIONS ARE TO BE DECIDED BY THE OWNER. ANY ROOM OR WINDOW SIZES, STYLES OR LOCATIONS SHOWN ON PLAN ARE RECOMMENDATIONS ONLY. RECOMMENDATIONS ARE ALWAYS UNLESS NOTED OTHERWISE. ALL WINDOWS ARE TO HAVE AT LEAST ONE DOUBLE WINDOW. BATHROOM WINDOWS TO BE SAFETY GLASS. THIS STRUCTURE IS TO BE 3 1/2" MIN. ON GABLE ENDS WHO IS RESURFACE ALL PARTITION STOPS AND CORNER STOPS ARE TO BE INSULATED. FINAL KITCHEN DESIGN TO BE DONE BY OWNER.
PLEASE GO OVER ALL MEASUREMENTS BEFORE CONSTRUCTION AND VERIFY THAT THEY ARE WHAT YOU WANT. STAIRS TO CONFORM WITH 99 BOCA 1 3/4" MIN RISE OF MIN TREAD HANDRAILS AT 36".
Whend Gas Fuel Feed HP water Heating systems

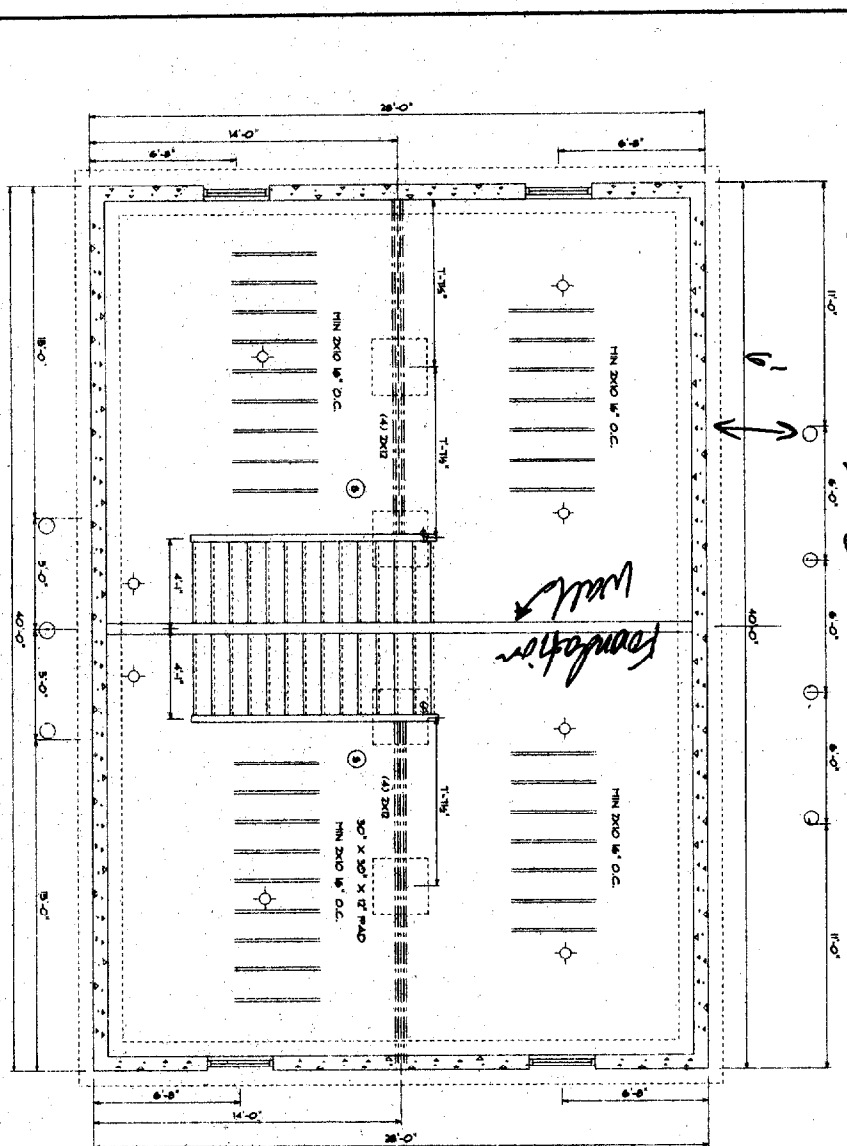

WINDOW SCHEDULE:

SIZE AND STYLE	QUANTITY
(A) 4'0" x 8'0" DH	2
(B) 3'6" x 8'0" DH	2
(C) 4'0" x 8'0" DH	2
(D) 2'0" x 3'0" CAS	2

EXTERIOR DOOR SCHEDULE:

SIZE AND STYLE	QUANTITY
(1) 5' FRONT DOOR	1
(2) 5' REAR DOOR	1
(3) 5' REAR DOOR	1

INTERIOR DOOR SCHEDULE:

SIZE AND STYLE	QUANTITY
(A) 3'0" x 7'0" L	2
(B) 3'0" x 7'0" R	2
(C) 3'0" x 7'0" L	1
(D) 3'0" x 7'0" R	1
(E) 3'0" x 7'0" L	2
(F) 3'0" x 7'0" R	2
(G) 3'0" x 7'0" L	2
(H) 3'0" x 7'0" R	2
(I) 3'0" x 7'0" L	2
(J) 3'0" x 7'0" R	2