

# PRELIMINARY DRAWING NOT FOR CONSTRUCTION

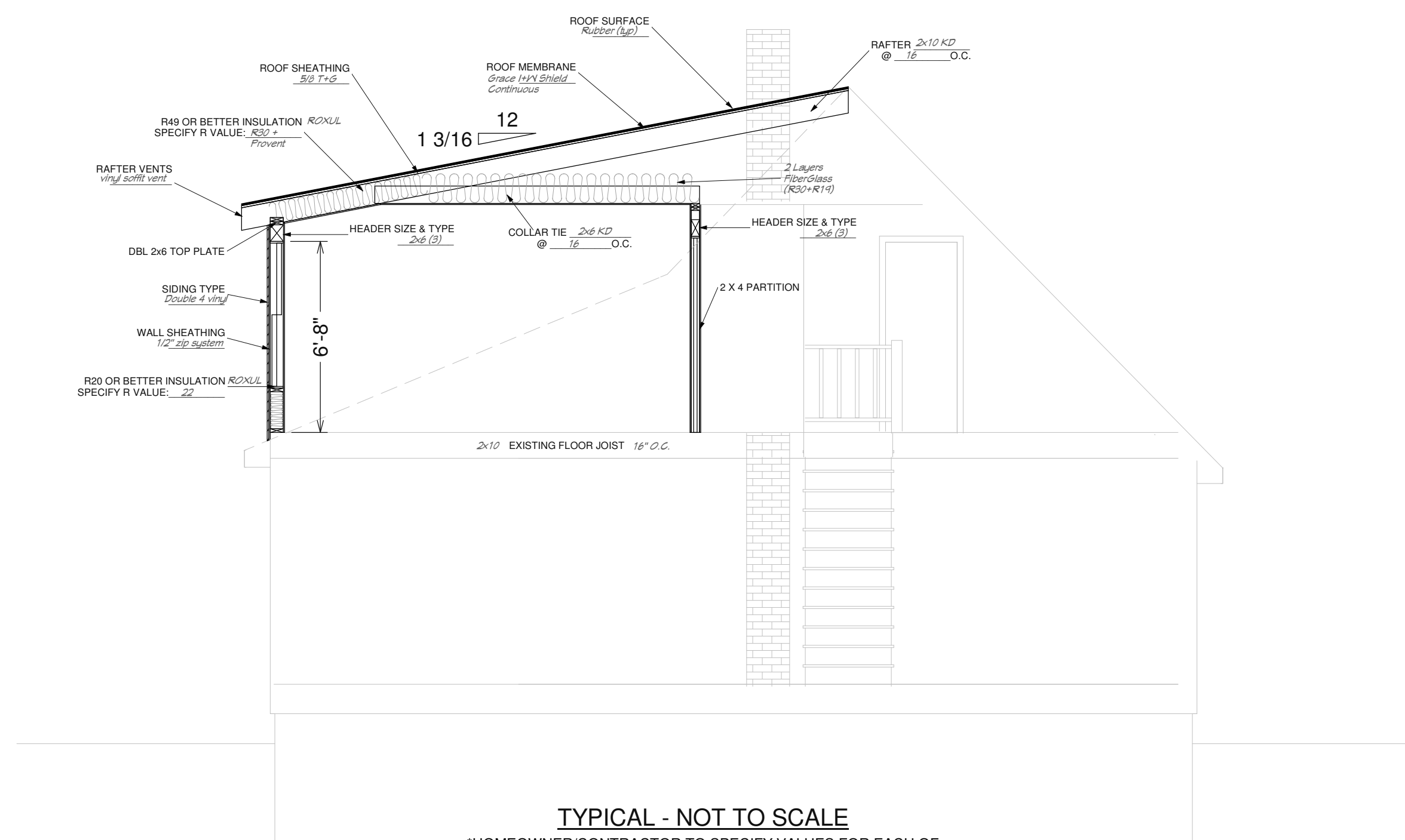

**TYPICAL - NOT TO SCALE**  
 \*HOMEOWNER/CONTRACTOR TO SPECIFY VALUES FOR EACH OF THE CALLOUTS. SOME CALLOUTS MAY NOT BE APPLICABLE\*

HAMMOND LUMBER COMPANY HAS SUPPLIED THIS DRAWING FOR ILLUSTRATIVE AND INFORMATIONAL PURPOSES ONLY. HOMEOWNER/CONTRACTOR IS RESPONSIBLE FOR ENSURING THAT THE MATERIALS CHOSEN WILL COMPLY WITH LOCAL BUILDING CODES AND/OR STANDARD BUILDING PRACTICES. HAMMOND LUMBER COMPANY SUGGESTS THAT ITS CUSTOMERS SEEK THE ASSISTANCE OF A REGISTERED ENGINEER OR ARCHITECT IF FURTHER INFORMATION IS NEEDED. THIS DRAWING IS NOT SUPPLIED TO BE USED AS A BASIS OF CONSTRUCTION AND HAMMOND LUMBER COMPANY DISCLAIMS ANY RESPONSIBILITY IF THEY ARE SO USED.

*\*\*specific callouts for cross-section drawing were supplied by Karen Hunter via e-mail dated 11/06/13 at 8:14 a.m. in attached file name: DDC.pdf. Hammond Lumber Company did not specify the materials shown in the drawing and the values printed in the drawing are upon the customers request\*\**

- NOTES:**
- EXISTING DIMENTIONS ARE APPROXIMATE. PLEASE VERIFY IN FIELD.
  - EXISTING STRUCTURE IS SHOWN FOR REPRESENTATION PURPOSES ONLY AND IS NOT MEANT TO BE USED AS AN AS-BUILT DRAWING. ANY VARIATIONS SHOULD BE CONSIDERED INVALID.
  - GRADE MAY VARY FROM ACTUAL SITE CONDITIONS

**DISCLAIMER**  
 DRAWING PROVIDES SERVICE TO OUR CUSTOMERS AND ARE INTENDED FOR PURPOSES ONLY. THE INFORMATION PRESENTED IN THESE DRAWINGS IS NOT BASED FOR CONSTRUCTION. HAMMOND LUMBER COMPANY DOES NOT OBTAIN TECHNICAL BLUEPRINTS. THE CUSTOMER DESIRES TO PROCEED. FURTHER FOR CONSTRUCTION AND HAMMOND LUMBER COMPANY DISCLAIMS ANY RESPONSIBILITY IF THEY ARE SO USED.

**HOME PLANNING CENTER**  
 Drafting & Estimating  
**Hammond Lumber Company**

<b>DRAWING NUMBER</b> AD13203-1	<b>BRANCH/STORE</b> POR	<b>PAGE</b> 5 of 5
<b>PREP DATE</b> 11/06/2013	<b>DRAWING SCALE</b> 1/4" = 10"	

**REVISIONS**

<b>PREP:</b> 10/03/13	<b>GREENVILLE</b>	<b>PEMAQUID</b>
<b>R1:</b> 10/24/13	171 FARMINGTON RD GREENVILLE, VT 05141 207-882-4383	290 FARMINGTON RD PEMAQUID, VT 05451 207-872-2281
<b>R2:</b> 10/29/13	<b>FARMINGTON</b>	<b>PORTLAND</b>
<b>FNL:</b> 11/05/13	389 FARMINGTON RD FARMINGTON, VT 05447 207-778-3418	3005 S. MAIN ST. #103 PORTLAND, ME 04103 207-771-8880
<b>11/06/13</b>	TOLL FREE 800-439-4786	TOLL FREE 1-866-HAMMOND

**PREPARED BY:** BEP  
**SALESPERSON:** JMC

**8' x 28'6"**  
**ADDITION**

**KAREN HUNTER**

**HAMMOND LUMBER COMPANY**  
 12 LOCATIONS TO SERVE YOU BETTER  
 www.hammondlumber.com