

CONSTRUCTION NOTE:
 CONTRACTOR TO VERIFY GRADE, STRUCTURAL INTEGRITY OF EXISTING STRUCTURE AND ALL DIMENSIONS IN FIELD BEFORE STARTING NEW CONSTRUCTION. DESIGN SHOWN MAY DIFFER FROM EXISTING CONDITIONS. VERIFY ALL DIMENSIONS AND CONDITIONS IN FIELD BEFORE CONSTRUCTION. VERIFY ALL DIMENSIONS AND SIZES TO BE DETERMINED PER OWNER/CONT. OR LOCAL CODES.

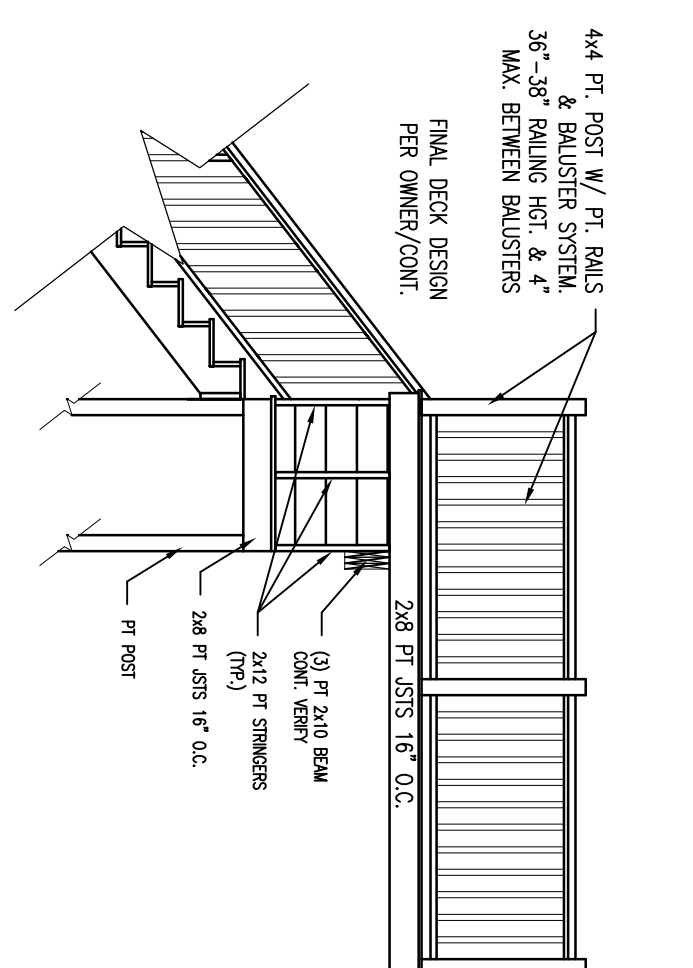

FASTENER SPACING FOR SOUTHERN PINE OR HEMLOCK DECK LEDGER AND 2" DECK LINE LOAD (W/SPR. DEPENDENT LOAD=H/SP)									
JOIST SPAN	6'-0" AND LESS	6'-1" - 8'-0"	8'-1" - 10'-0"	10'-1" - 12'-0"	12'-1" - 14'-0"	14'-1" - 16'-0"	16'-1" - 18'-0"	18'-1" - 20'-0"	20'-1" - 24'-0"
2" COMPOSITE LAG MAXIMUM SPACING	30	23	18	15	13	11	10		
2" COMPOSITE LAG MAXIMUM SPACING OR FASTENERS									
2" COMPOSITE LAG MAXIMUM SPACING	36	36	34	29	24	21	19		
2" COMPOSITE LAG MAXIMUM SPACING	36	36	29	24	21	18	16		

(REF. VALUE ROW 2)

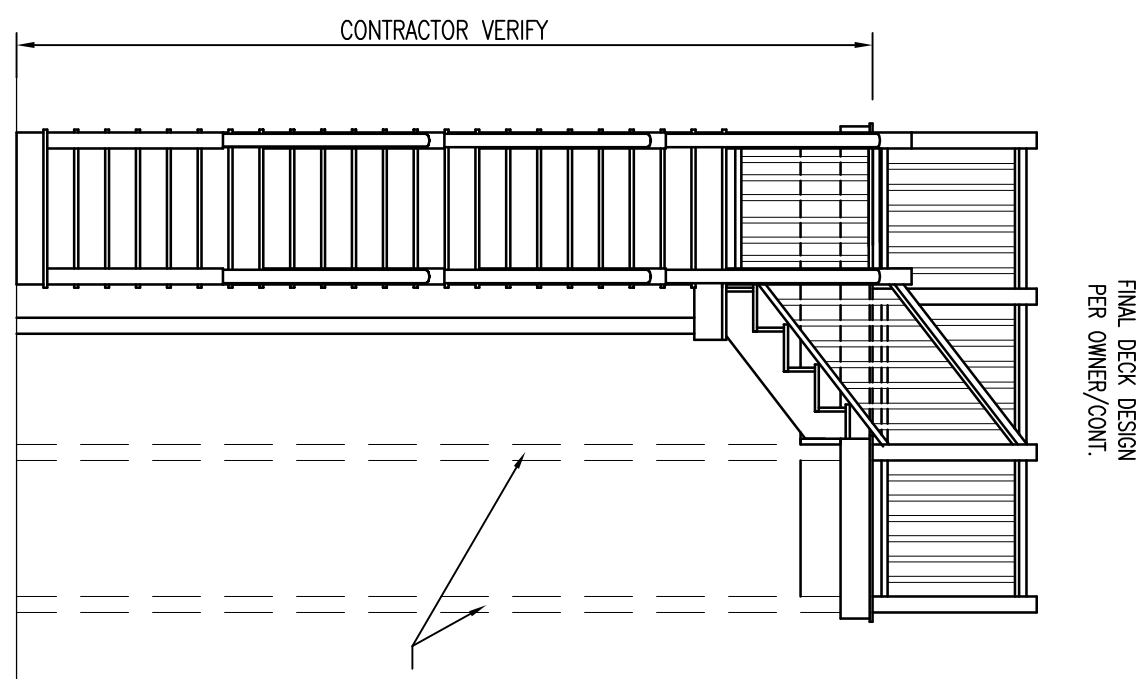
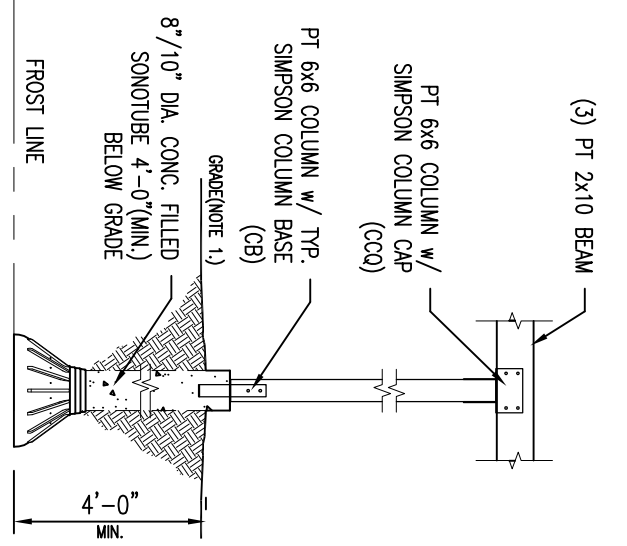

NOTE:
 1. THE GRADE IMMEDIATELY ADJACENT TO THE FOUNDATION SHALL BE SLOPED AWAY FROM THE BUILDING AT A SLOPE OF 1/4" PER 12" HORIZONTAL FOR A MINIMUM DISTANCE OF 8'-0". THIS CONDITION SHALL EXIST AFTER SETTLEMENT OF BACKFILL HAS OCCURRED.
 2. SUBSTITUTE FOR POSTS AND STUD WALL SIZES WITH PLAN CALL OUT

CONC. SPOUTERS AT DECKING
 N.T.S.

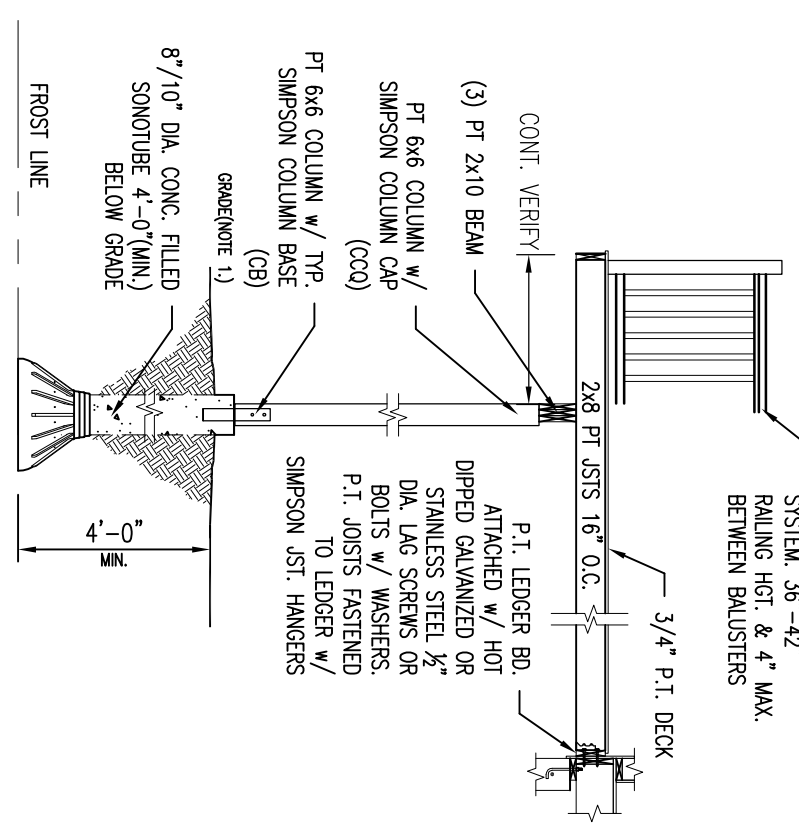

NOTE:
 1. THE GRADE IMMEDIATELY ADJACENT TO THE FOUNDATION SHALL BE SLOPED AWAY FROM THE BUILDING AT A SLOPE OF 1/4" PER 12" HORIZONTAL FOR A MINIMUM DISTANCE OF 8'-0". THIS CONDITION SHALL EXIST AFTER SETTLEMENT OF BACKFILL HAS OCCURRED.
 2. SUBSTITUTE FOR POSTS AND STUD WALL SIZES WITH PLAN CALL OUT

CONC. SPOUTERS AT DECKING
 N.T.S.

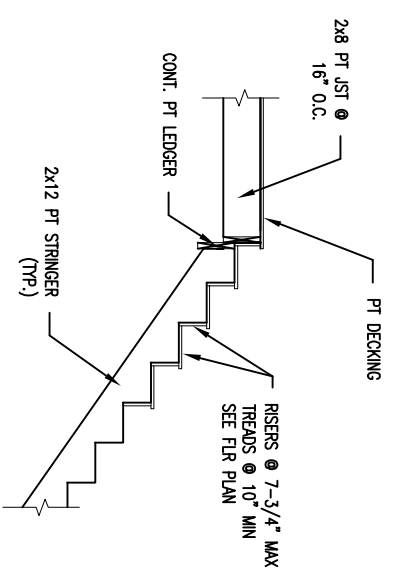

NOTE:
 1. SUBSTITUTE PARTS, CL. SSTS & STUD WALL SIZES WITH PLAN CALL OUT

TYPICAL STAIR FRAMING
 N.T.S.

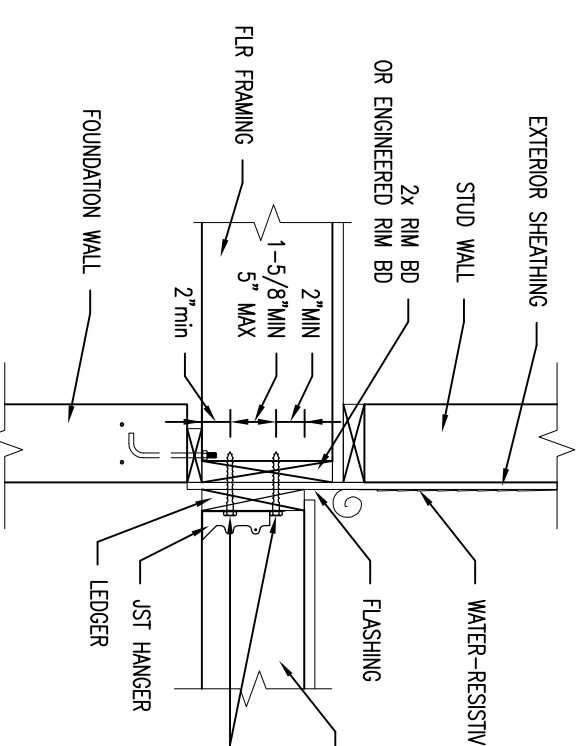

FIGURE RB07.2 (1/2)

FIGURE RB07.2.3

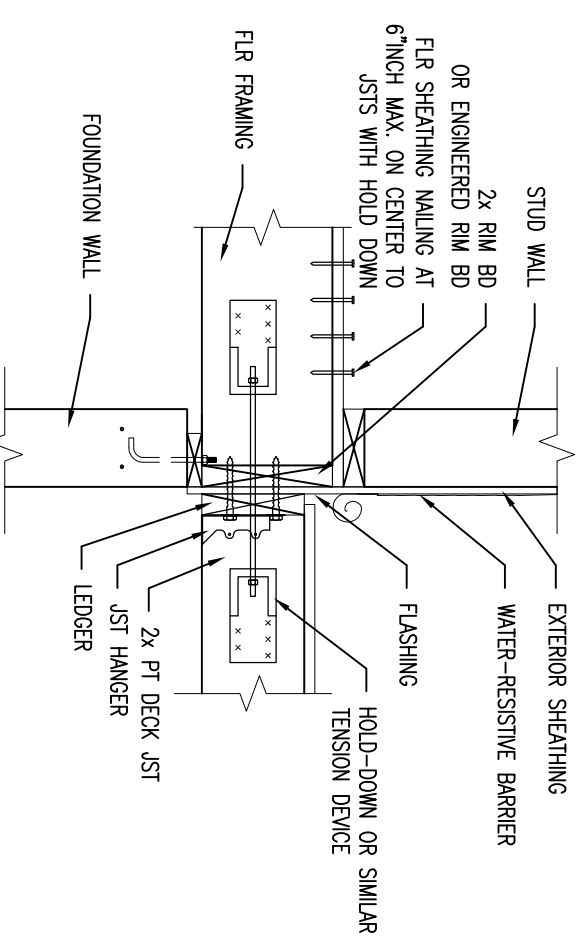

FIGURE RB07.2.3

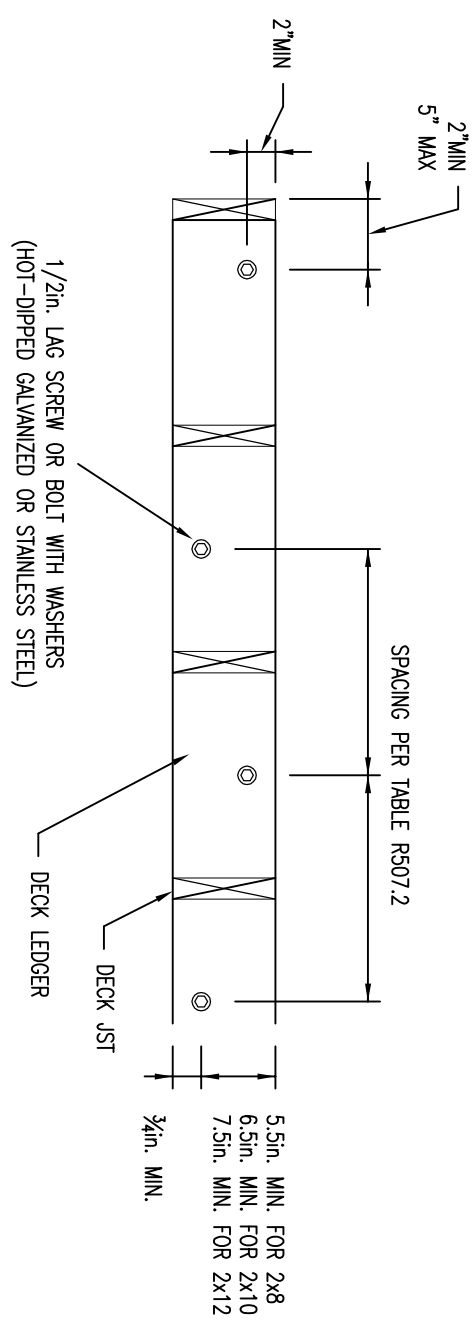

FIGURE RB07.2.3

DRAWINGS ARE PROVIDED FOR INFORMATIONAL/PERMITTING PURPOSES ONLY. IF USED FOR CONSTRUCTION, THE CONTRACTOR ASSUMES RESPONSIBILITY FOR ALL CONFORMANCE. ALL DRAWINGS, PLANS, SKETCHES ETC. ARE PROVIDED TO OUR CLIENTS BASED UPON INFORMATION PROVIDED BY THE CLIENT AND DRAWN IN ACCORDANCE WITH COMMON BUILDING PRACTICES AND LOCAL CODES. THE EMPLOYEES OF DRAFTING & DESIGN ME, LLC ARE REGISTERED ARCHITECTS, ENGINEERS OR LAND SURVEYORS IN THE STATE OF MAINE. ALL DIMENSIONS AND SPECIFICATIONS SHOULD BE DETERMINED BY THE CLIENT CONTRACTOR, ARCHITECT AND/OR CODE OFFICER BEFORE ACTUAL CONSTRUCTION BEGINS. IF DIMENSIONS AND SPECIFICATIONS SHOWN ARE NOT TO BE USED BY THE CONTRACTOR BEFORE ACTUAL CONSTRUCTION BEGINS DRAFTING & DESIGN ME, LLC WILL BE HELD HARMLESS. DRAFTING & DESIGN ME, LLC ASSUMES NO LIABILITY FOR CHANGES AND/OR REVISIONS MADE TO PLAN BY CLIENT AND/OR CONTRACTOR

Portland Deck Deck Layout & Details Portland, ME

Revisions:

NO.	DATE	DESCRIPTION
00/00/00		

Date : 11/09/17
 Scale : 1/4"=1'-0"
 Drawn By: JTM
 Project: A110717
 Sheet Number:
 1 of 1