

ALLEN AVE.

22.7' 65.00'

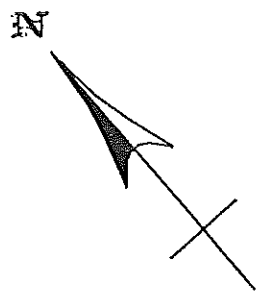
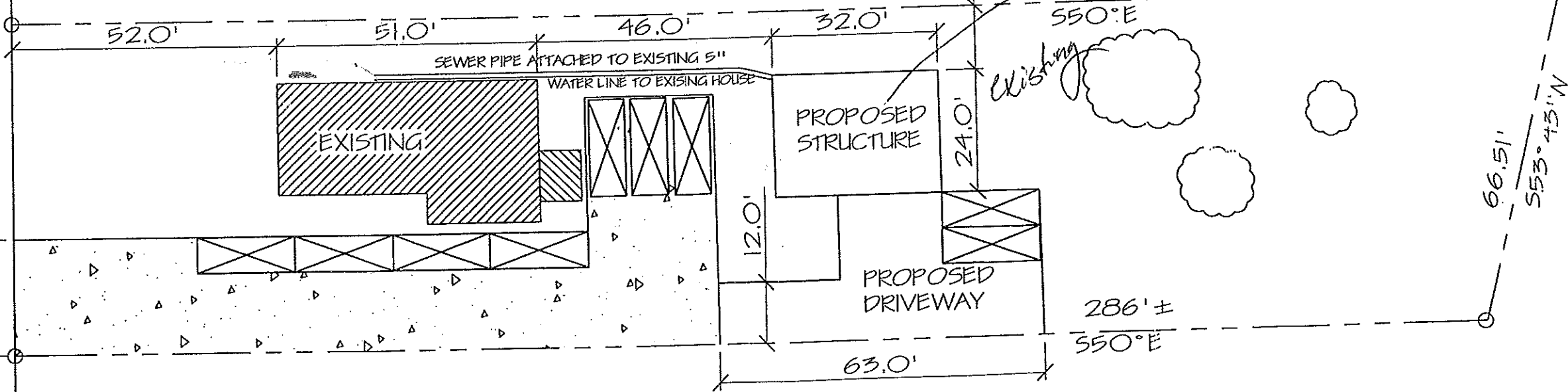

R-5
 Front = rear = 20'
 Side S - 8'
 Lot cov. 40%

Already Built

existing



343D2

DRAWN BY: D. ABBOTT
 FOR PERMIT PURPOSES ONLY

GOFF PLOT PLAN

181 ALLEN AVE.
 PORTLAND, MAINE 04103

JUNE 2, 1998
 1" = 25'

ALLEN AVE.

22.7' 65.00'

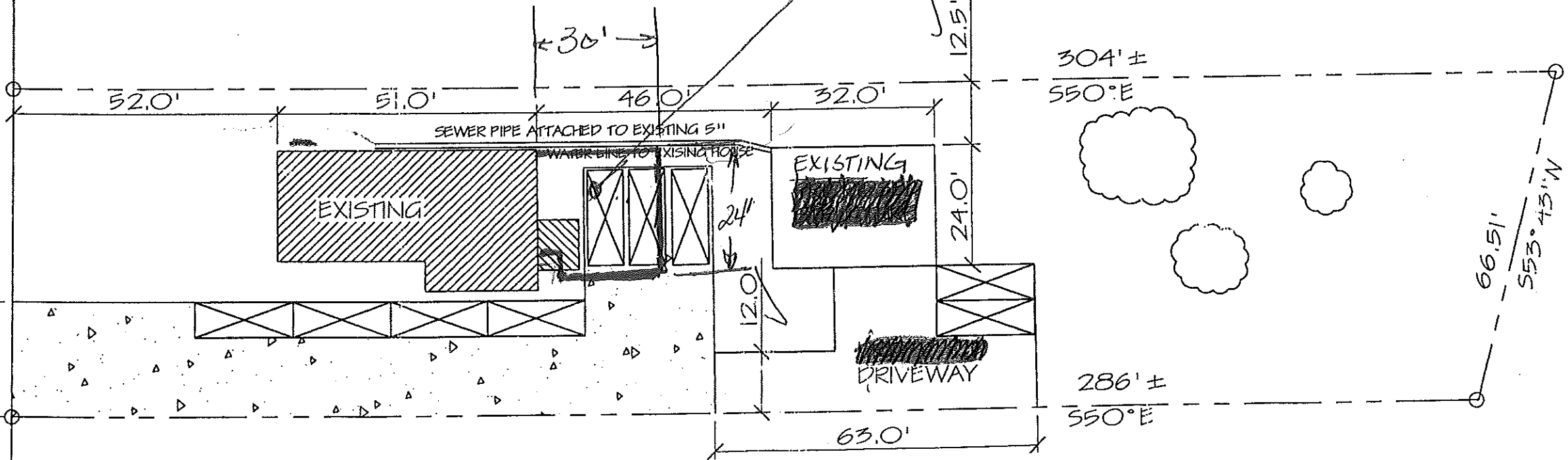

R-S
Front & Rear
20'
Sides - 8'

PROPOSED
24' X 30' 2-CAR GARAGE

EXISTING

EXISTING

DRIVEWAY

11/4

DRAWN BY: D. ABBOTT
FOR PERMIT PURPOSES ONLY

GOFF PLOT PLAN

181 ALLEN AVE.
PORTLAND, MAINE 04103

JUNE 2, 1998
1" = 25'