



1" IRON PIPE FOUND, 5.5" HIGH NEXT TO 12"x12" GRANITE MON., 26" HIGH

1" IRON PIPE (HELD) FOUND, 7" HIGH

PUBLIC OPEN SPACE

EXIST. CB RIM=86.06

EXIST. HYDRANT

FOUND DRILL HOLE IN STONE WALL

15" SD INV. OUT=92.38

CITY OF PORTLAND

1" IRON PIPE 8" HIGH IN CENTER OF STONE WALL (HELD)

2 UNIT BUILDING  
TYP. 3 PLACES ----- 6 UNITS -

4 UNIT BUILDING (W/ GARAGES)  
TYP. 14 PLACES ----- 56 UNITS

TOTAL ----- 62 UNITS

*Handwritten notes:*  
 P & M D  
 25  
 Setback to external property lines 40' + shown  
 16' req between structures

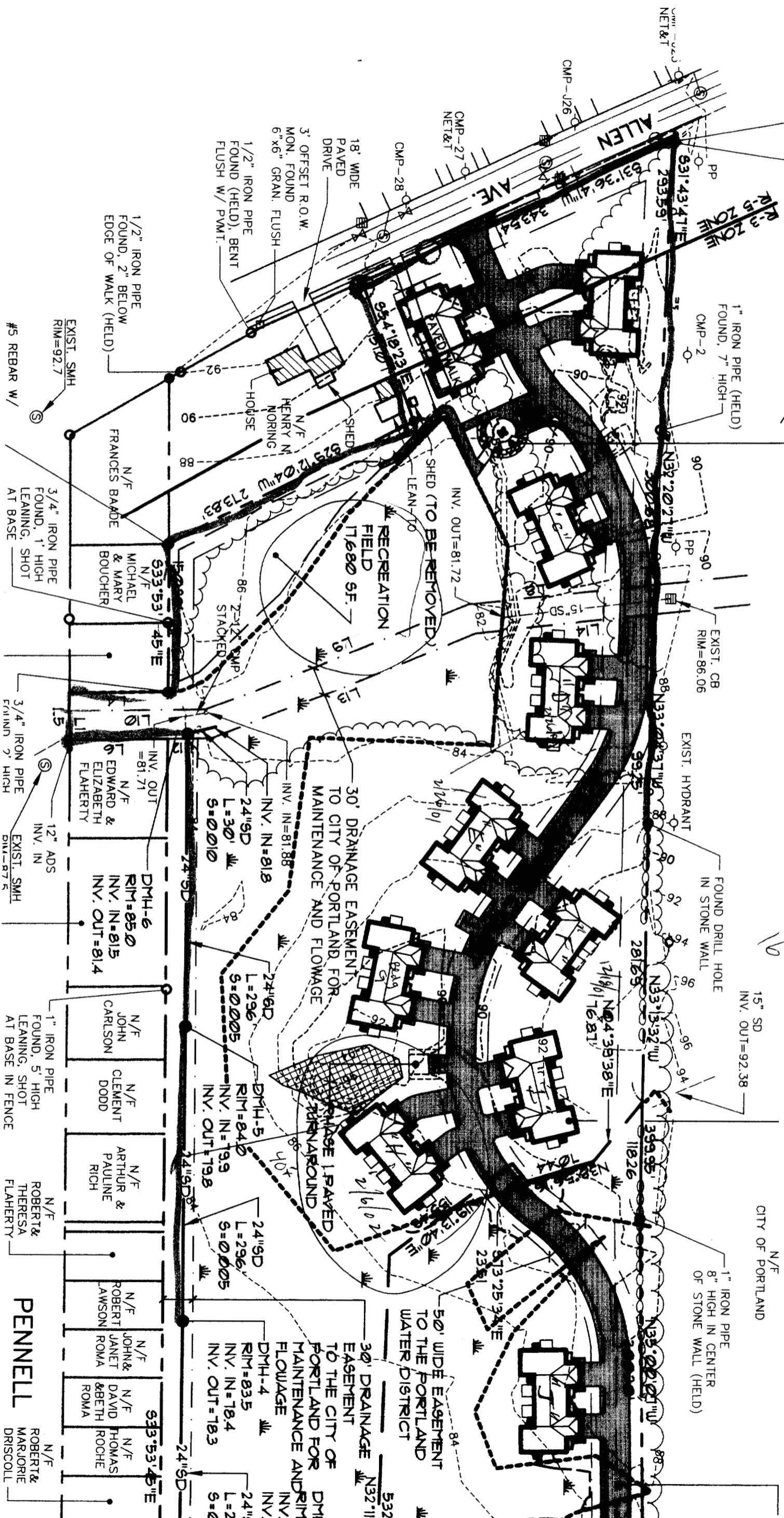

**PENNELL**

EXIST. SMH RIM=92.7  
#5 REBAR W/

3/4" IRON PIPE FOUND, 1" HIGH LEANING, SHOT AT BASE

3/4" IRON PIPE FOUND, 1" HIGH LEANING, SHOT AT BASE

12" ADS INV. IN

1" IRON PIPE FOUND, 5" HIGH LEANING, SHOT AT BASE IN FENCE

1" IRON PIPE FOUND, 5.5" HIGH NEXT TO 12"x12" GRANITE MON., 26" HIGH