

**BUILDING CROSS SECTION "B"
 SMALL CONDOMINIUM
 WASHINGTON CROSSING**

A.L.C. DEVELOPMENT
 258 BLACK POINT ROAD
 SCARBOROUGH, ME. 04074
 PHONE: (207) 883-1992

REVISIONS
CODE: BOCA 1999
PORTLAND ME.
DATE: 1/22/02
SCALE: 3/8"=1'-0"
DRAWN: FMC/BR
FILE: 99-0308A
SHEET: S2

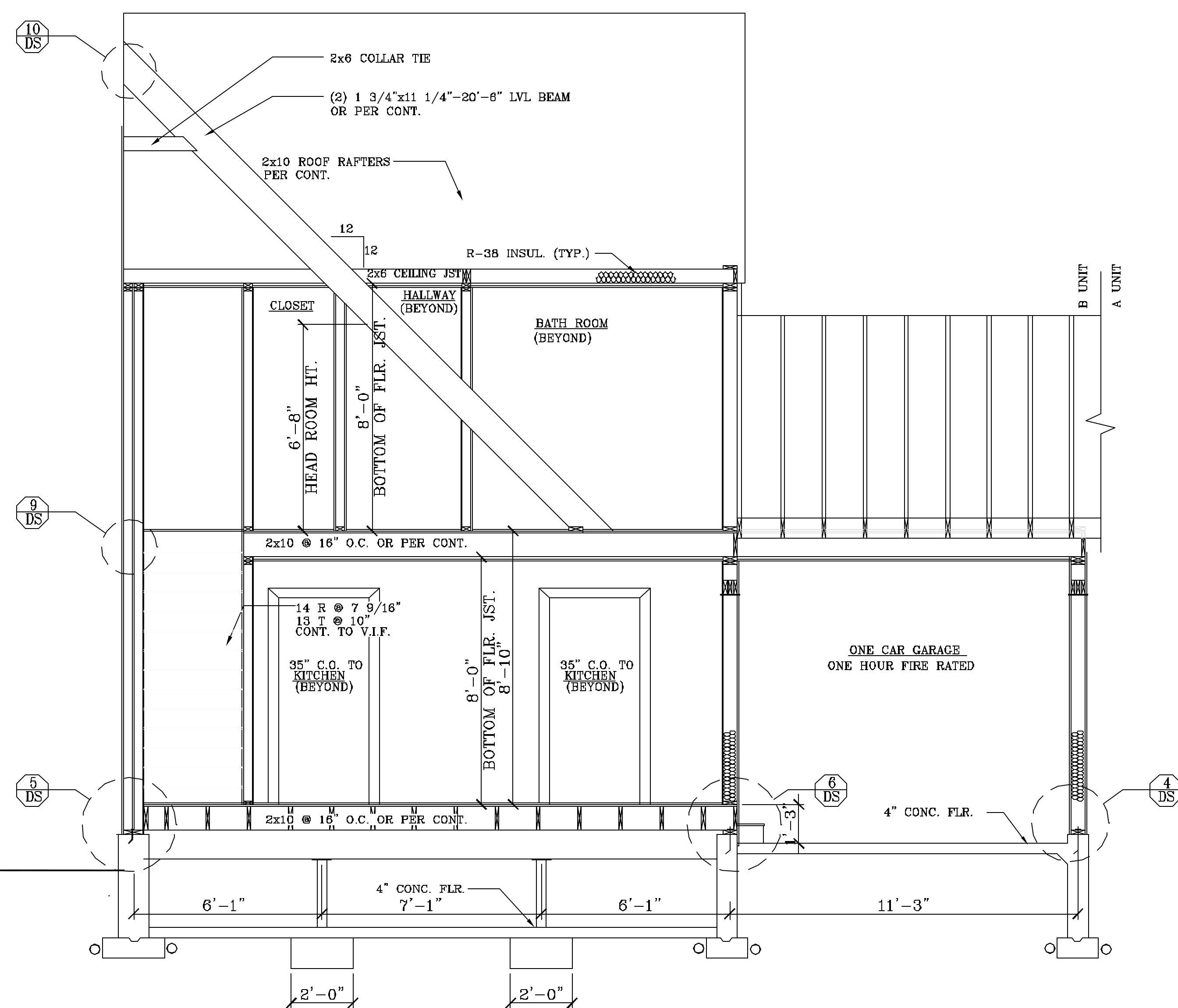

SECTION UNIT B
 SCALE: 3/8"=1'-0"

NOTE:
 FOR CONSTRUCTION DETAILS &
 MATERIAL SPECIFICATIONS, SEE
 SHEET 'DS' THIS SET

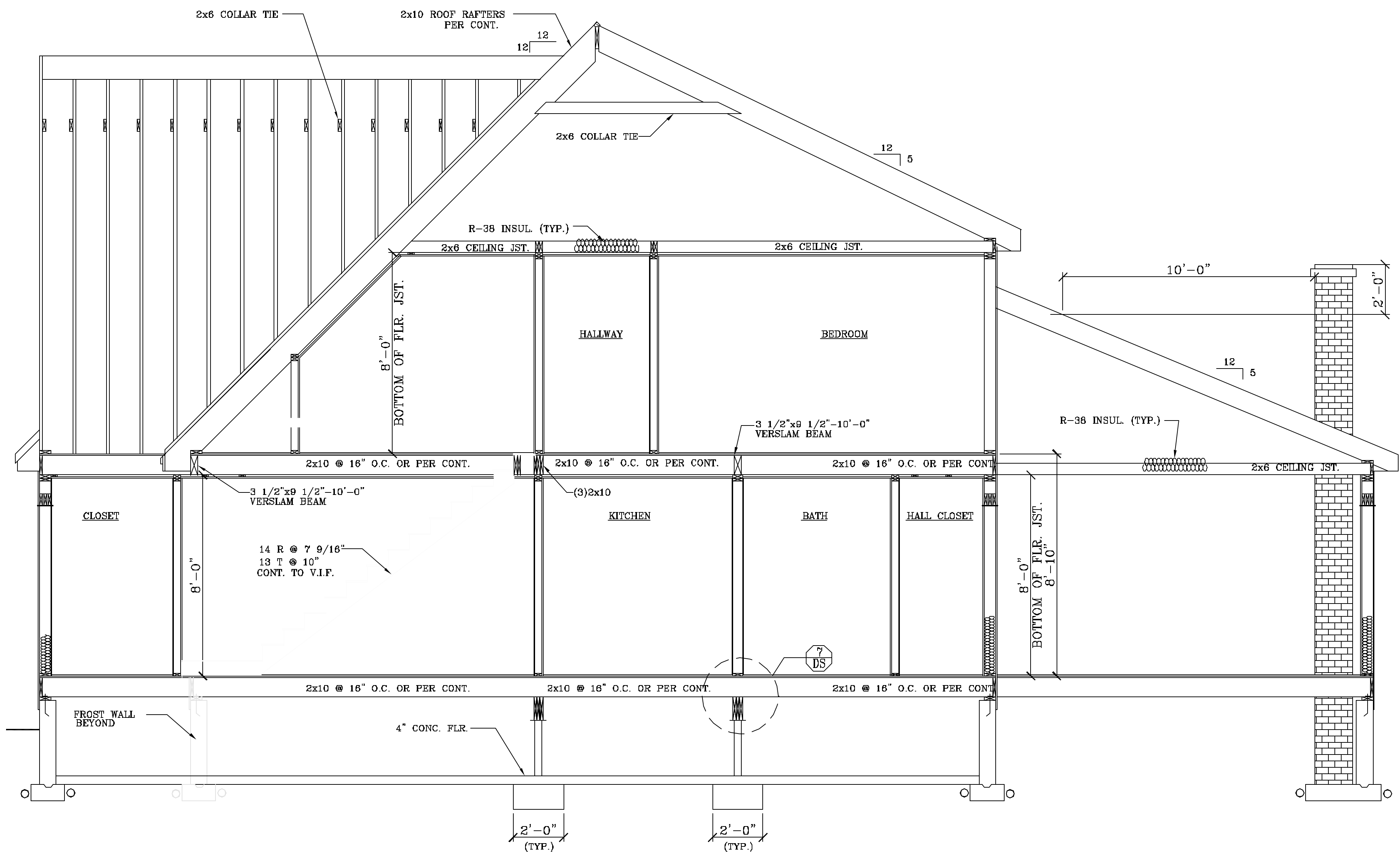

SECTION UNIT B
 SCALE: 3/8"=1'-0"

NOTE:
 FOR CONSTRUCTION DETAILS &
 MATERIAL SPECIFICATIONS, SEE
 SHEET 'DS' THIS SET

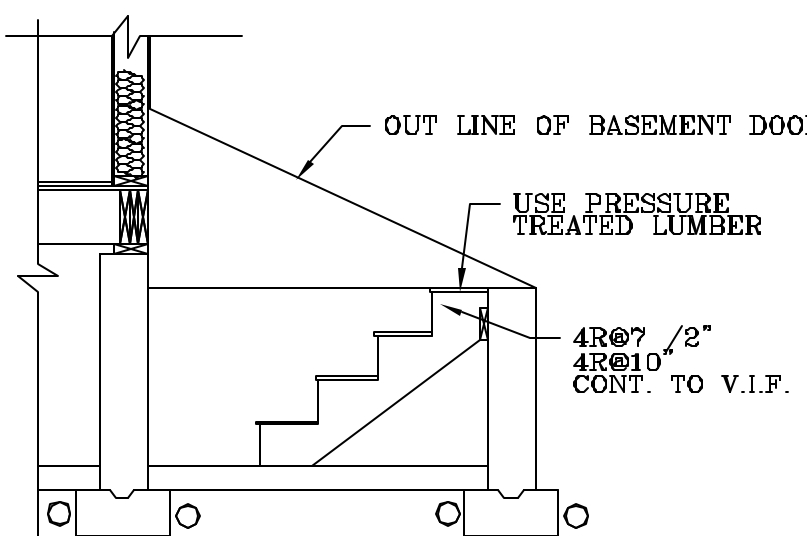

TYPICAL BILCO SECTION
 SCALE: 3/8"=1'-0"

NOTE:
 THIS DRAWING IS PROVIDED FOR INFORMATIONAL PURPOSES ONLY.
 IF USED FOR CONSTRUCTION THE CONTRACTOR ASSUMES ALL RESPONSIBILITY
 FOR LOCAL CODE COMPLIANCE.
 ALL DRAWINGS, PLANS, SKETCHES ETC. ARE PROVIDED TO OUR
 CLIENTS BASED UPON INFORMATION PROVIDED BY THE CLIENT
 AND DRAWN IN ACCORDANCE WITH COMMON BUILDING PRACTICES
 AND LOCAL CODES. NONE OF THE EMPLOYEES OF FMC CADD DRAFTING
 SERVICES, INC. ARE REGISTERED ARCHITECTS, ENGINEERS OR LAND
 SURVEYORS. ALL DIMENSIONS AND SPECIFICATIONS SHOULD BE VERIFIED
 BY CLIENT AND/OR CONTRACTOR BEFORE ACTUAL CONSTRUCTION.
 ORIGINAL DIMENSIONS AND SPECIFICATIONS ARE NOT WARRANTEED
 BY CLIENT AND/OR CONTRACTOR BEFORE ACTUAL CONSTRUCTION.
 DESIGN AND/OR CONSTRUCTION SERVICES, INC. SHALL BE HELD HARMLESS
 FMC CADD DRAFTING SERVICES, INC. ASSUMES NO LIABILITY FOR CHANGES
 AND/OR REVISIONS MADE TO PLANS BY CLIENT AND/OR CONTRACTOR.