

**FOUNDATION PLAN
 DUPLEX HOME
 WASHINGTON CROSSING**

A.L.C. DEVELOPMENT
 258 BLACK POINT ROAD
 SCARBOROUGH, ME. 04074
 PHONE: (207) 883-1992

REVISIONS
 CODE: BOCA 1999
 PORTLAND, ME.

DATE: 11/06/02
 SCALE: 1/4"=1'-0"
 DRAWN: FMC/R
 FILE: 01-0431M
 SHEET: **A2**

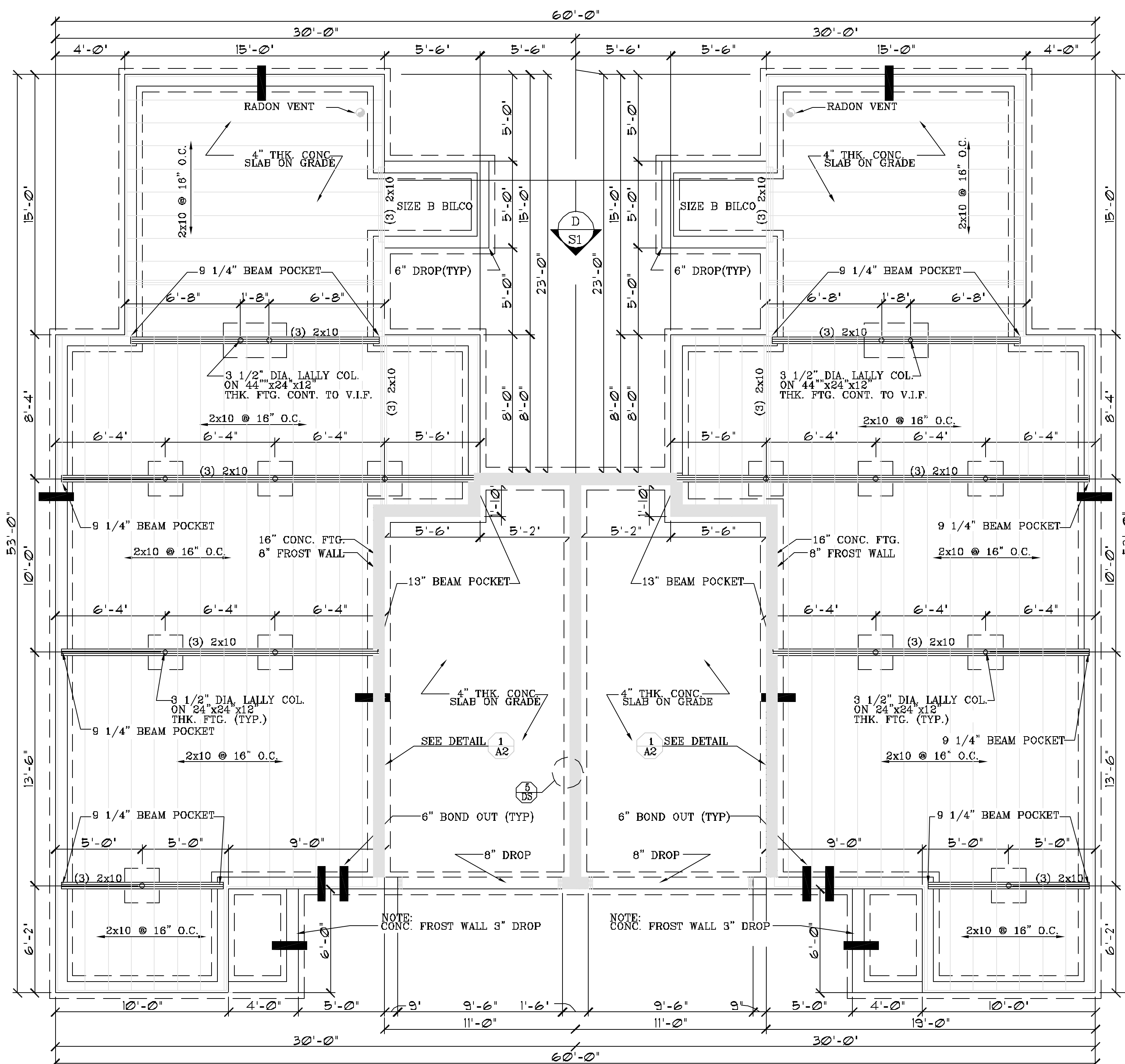

FOUNDATION PLAN A,B UNIT
 SCALE: 1/4" = 1'-0"

- NOTES:**
1. ALL FOOTINGS ARE TO BE CONTINUOUS
 2. 6" BOND OUTS AS NOTED
 3. RADON VENT
 4. BLACK AREA TO BE 3 3/4" HIGHER THAN NORMAL WALL
 5. ALL LALLY COLUMNS ARE TO BE 3 1/2" STEEL COLUMNS FILLED WITH CONCRETE.

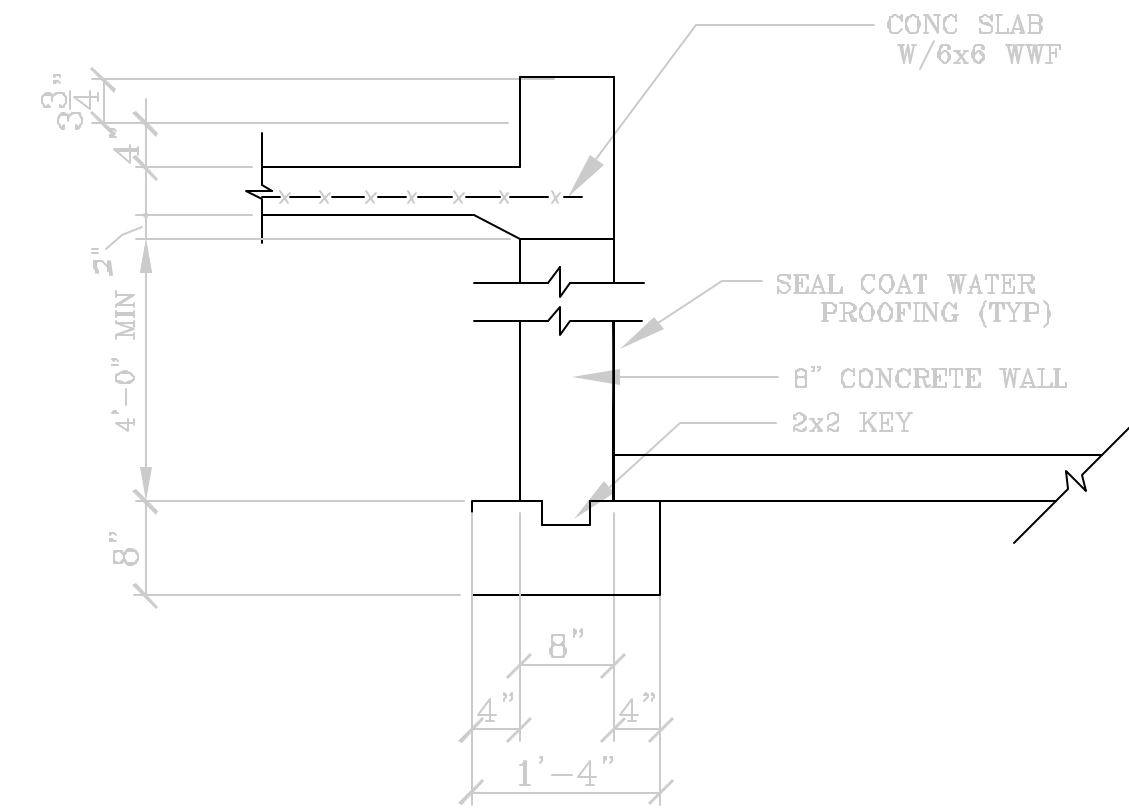

SLAB ON WALL DETAIL
 SCALE: 3/4"=1'-0"

NOTE: SUBSTITUTE FOOTING AND WALL SIZES WITH PLAN CALL-OUT.

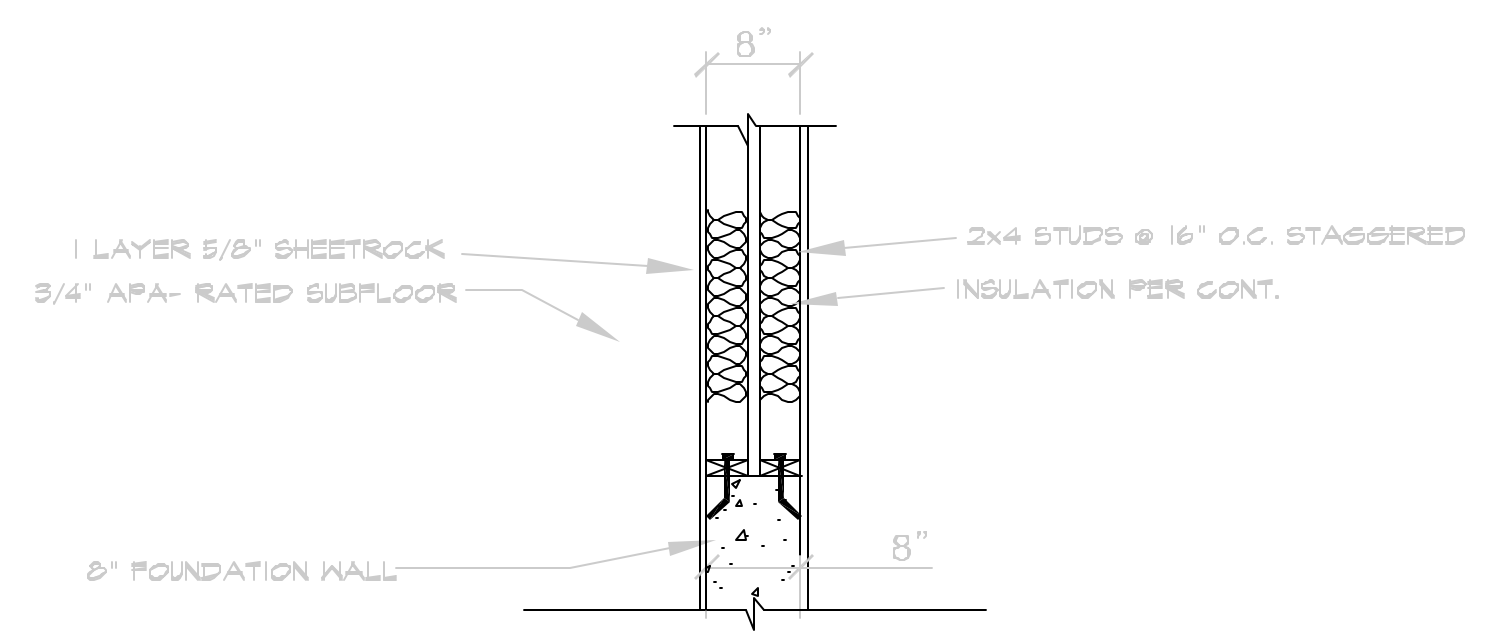

FOUNDATION CENTER WALL DETAIL
 SECTION VIEW
 SCALE: 3/4"=1'-0"

NOTE: SECTION VIEW

NOTE:
 THIS DRAWING IS PROVIDED FOR INFORMATIONAL PURPOSES ONLY. IF USED FOR CONSTRUCTION, THE CONTRACTOR ASSUMES ALL RESPONSIBILITY FOR LOCAL CODE COMPLIANCE. ALL DRAWINGS, PLANS, SPECIFICATIONS, ETC. ARE PROVIDED TO OUR CLIENTS BASED UPON INFORMATION PROVIDED BY THE CLIENT AND DRAWN IN ACCORDANCE WITH COMMON BUILDING PRACTICES AND LOCAL CODES. NONE OF THE EMPLOYEES OF FMC CADD DRAFTING SERVICES, INC. ARE REGISTERED ARCHITECTS, ENGINEERS OR LAND SURVEYORS. ALL DIMENSIONS AND SPECIFICATIONS SHOULD BE VERIFIED BY CLIENT AND/OR CONTRACTOR BEFORE ACTUAL CONSTRUCTION. FMC CADD DRAFTING SERVICES, INC. SHALL BE HELD HARMLESS BY FMC CADD DRAFTING SERVICES, INC. AGAINST ALL LIABILITY FOR CHANGES AND/OR REVISIONS MADE TO PLANS BY CLIENT AND/OR CONTRACTOR.