

**EXTERIOR ELEVATIONS
DUPLEX HOME
WASHINGTON CROSSING**

A.L.C. DEVELOPMENT
258 BLACK POINT ROAD
SCARBOROUGH, ME. 04074
PHONE: (207) 883-1992

REVISIONS
CODE: BOCA 1999
PORTLAND, ME.

DATE: 11/06/02

SCALE: 1/4"=1'-0"

DRAWN: FMC/JR

SHEET: 01-0431M

SHEET: **A1**



FRONT ELEVATION UNIT A,B
SCALE: 1/4" = 1'-0"

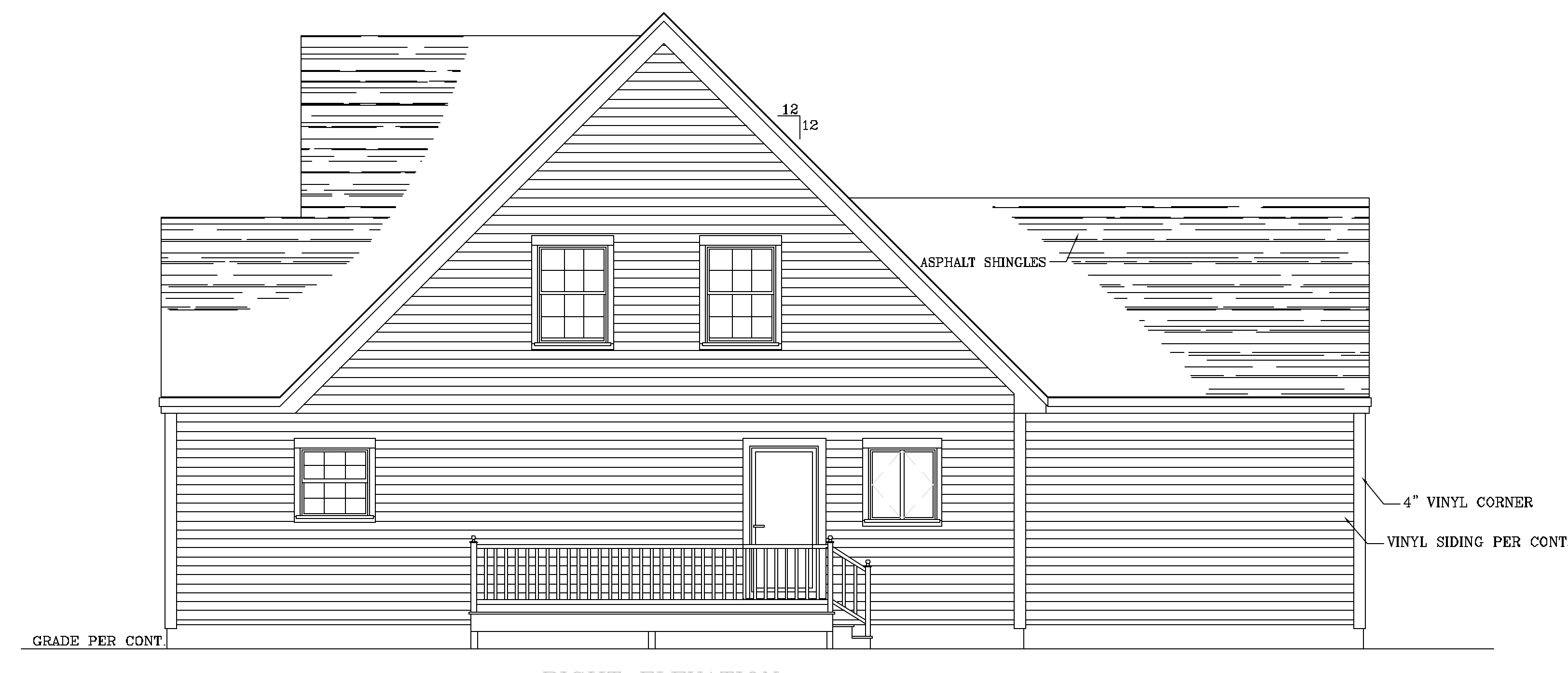

RIGHT ELEVATION
SCALE: 1/4" = 1'-0"

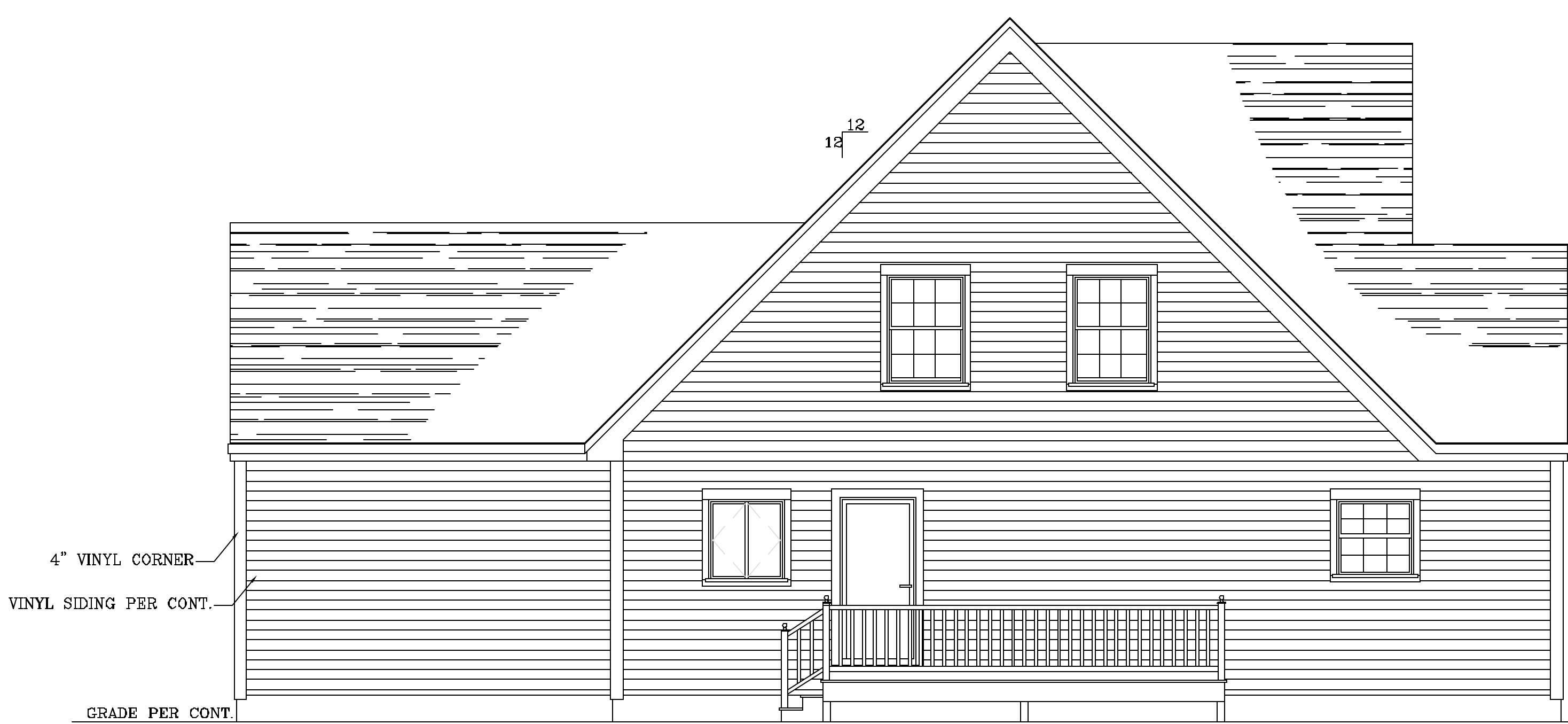

LEFT ELEVATION
SCALE: 1/4" = 1'-0"

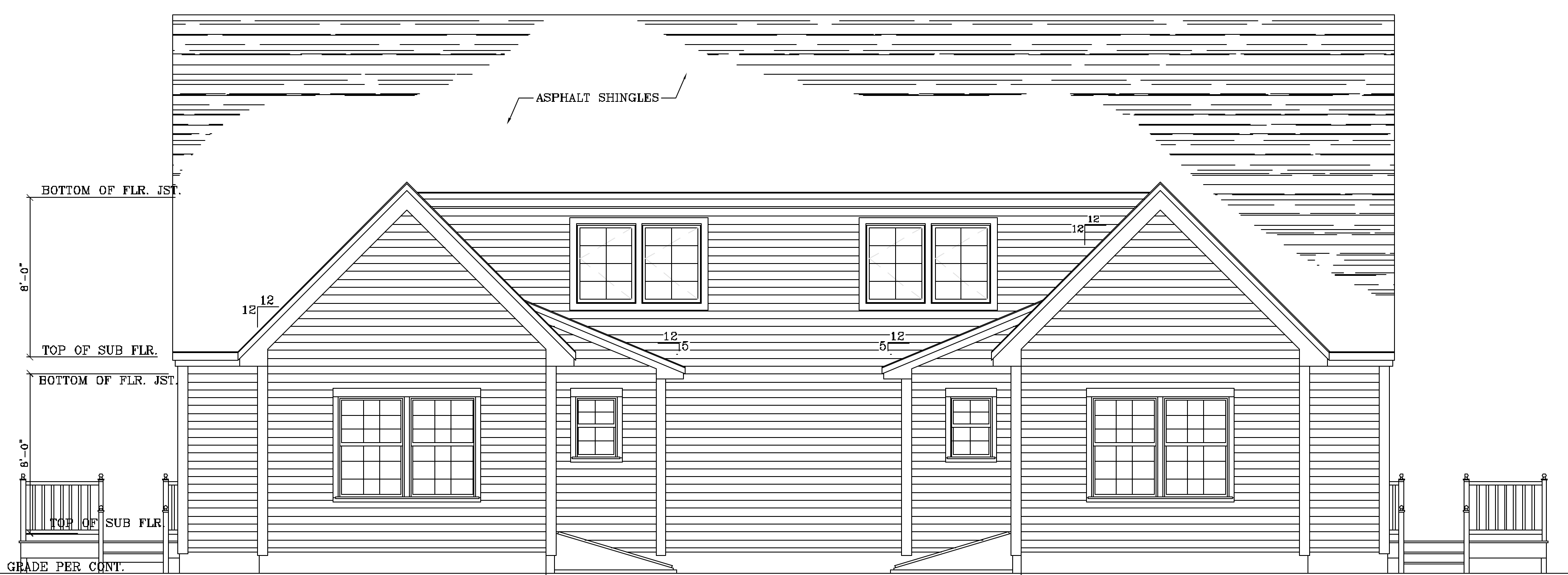

REAR ELEVATION UNITS A,B
SCALE: 1/4" = 1'-0"

NOTE:
THIS DRAWING IS PROVIDED FOR INFORMATIONAL PURPOSES ONLY.
IF USED FOR CONSTRUCTION THE CONTRACTOR ASSUMES ALL RESPONSIBILITY
FOR LOCAL CODE COMPLIANCE.
ALL DIMENSIONS, PLANS, SKETCHES, ETC. ARE PROVIDED TO OUR
CLIENTS BASED UPON INFORMATION PROVIDED BY THE CLIENT
AND DRAWN IN ACCORDANCE WITH COMMON BUILDING PRACTICES
AND LOCAL CODES. NONE OF THE EMPLOYEES OF FMC CADD DRAFTING
SERVICES, INC. ARE REGISTERED ARCHITECTS, ENGINEERS OR LAND
SURVEYORS. ALL DIMENSIONS AND SPECIFICATIONS SHOULD BE VERIFIED
BY CLIENT AND/OR CONTRACTOR BEFORE ACTUAL CONSTRUCTION.
DESIGN, FIELD DIMENSIONS AND SPECIFICATIONS ARE NOT WARRANTED
BY CLIENT AND/OR CONTRACTOR BEFORE ACTUAL CONSTRUCTION.
DESIGNER FMC CADD DRAFTING SERVICES, INC. SHALL BE HELD HARMLESS
FMC CADD DRAFTING SERVICES, INC. ASSUMES NO LIABILITY FOR CHANGES
AND/OR REVISIONS MADE TO PLANS BY CLIENT AND/OR CONTRACTOR.