

CROSS SECTIONS  
DUPLEX HOME  
WASHINGTON CROSSING

A.L.C. DEVELOPMENT  
258 BLACK POINT ROAD  
SCARBOROUGH, ME. 04074  
PHONE: (207) 883-1992

REVISIONS
CODE: BOCA 1999
PORTLAND, ME.
DATE: 11/06/02
SCALE: 1/4"=1'-0"
DRAWN: FMC/R
FILE: 01-0431M
SHEET: S1

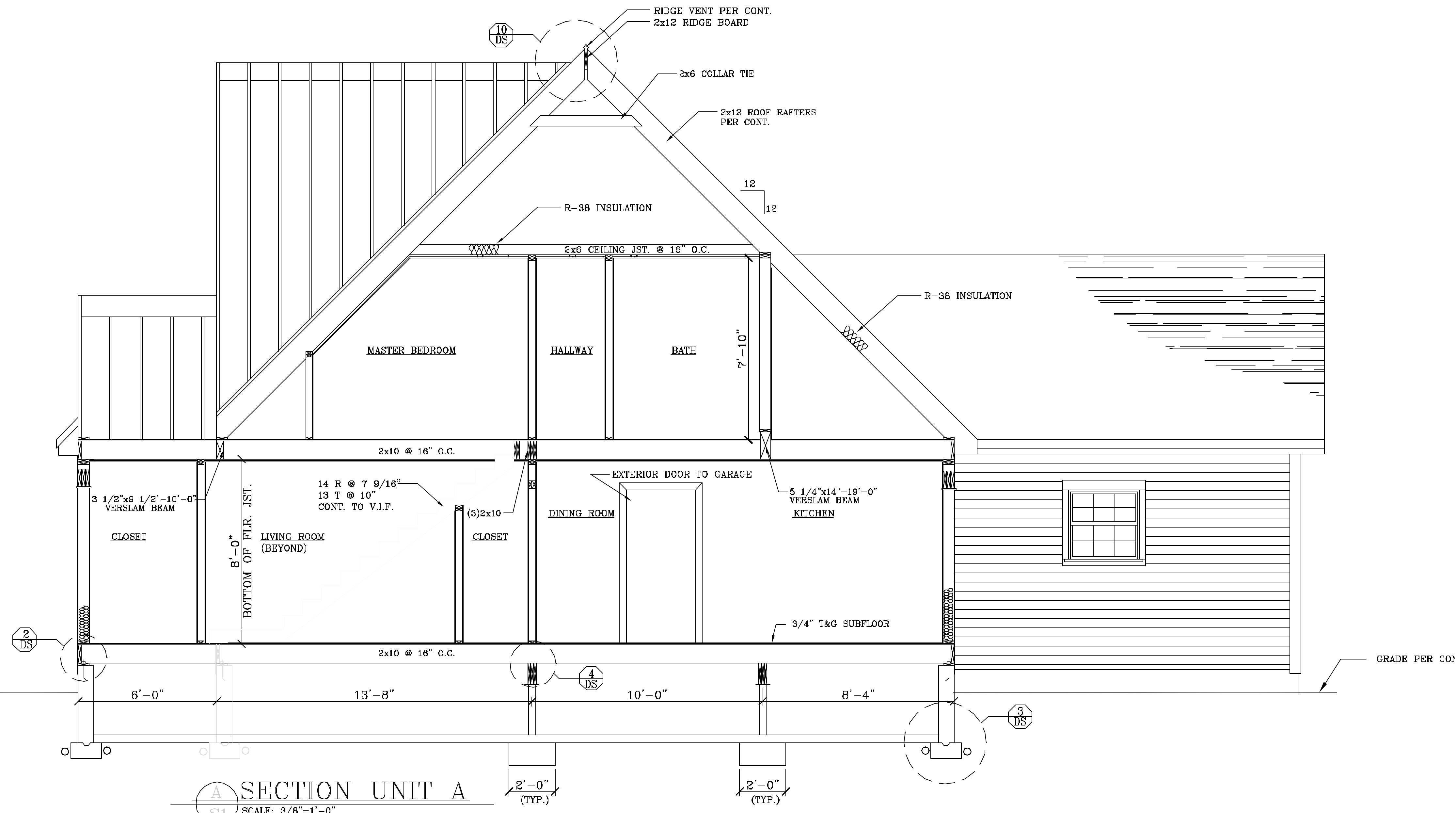

SECTION UNIT A  
SCALE: 3/8"=1'-0"

NOTE:  
FOR CONSTRUCTION DETAILS &  
MATERIAL SPECIFICATIONS, SEE  
SHEET "DS" THIS SET

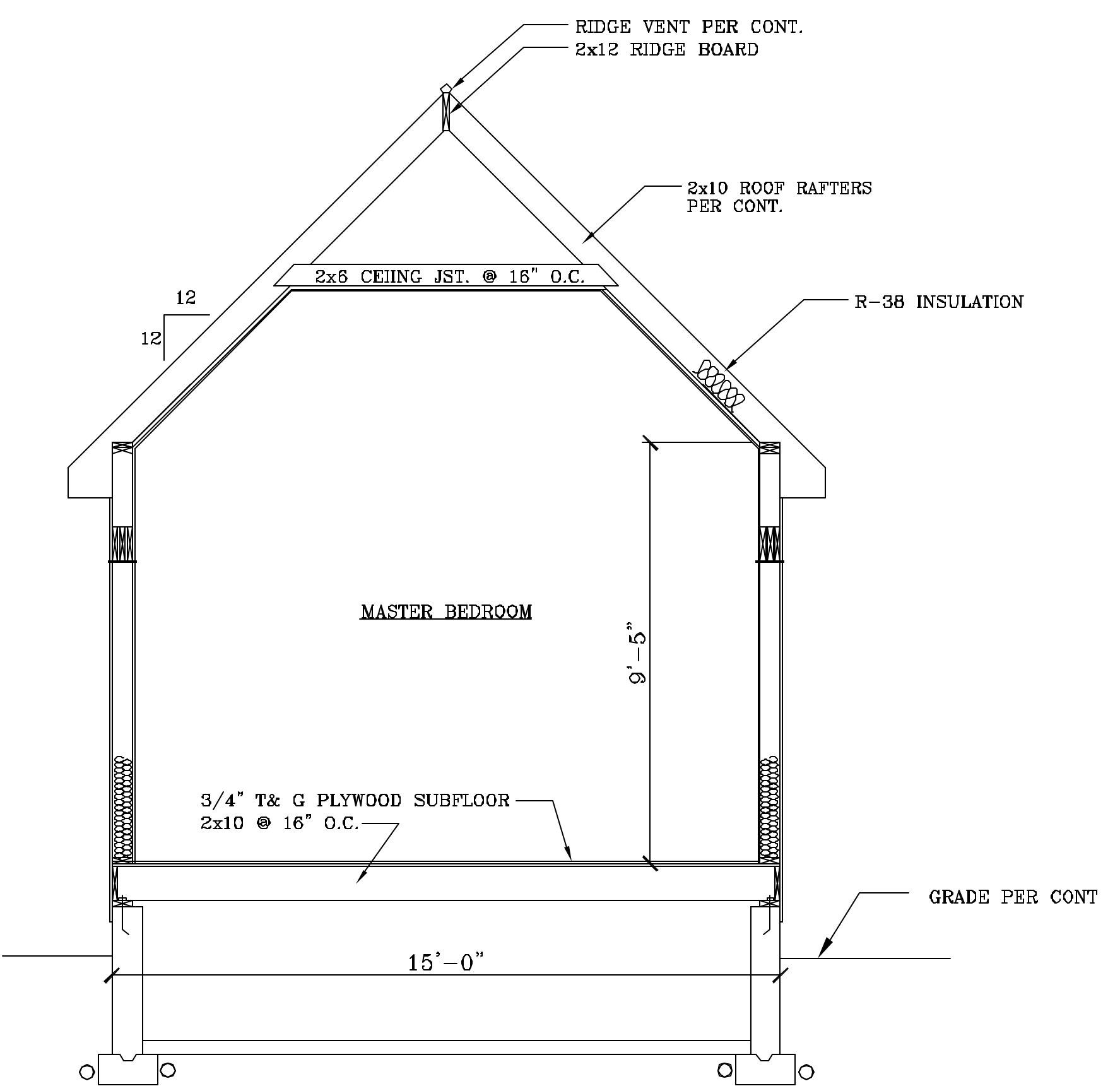

SECTION UNIT A  
SCALE: 3/8"=1'-0"

NOTE:  
FOR CONSTRUCTION DETAILS &  
MATERIAL SPECIFICATIONS, SEE  
SHEET "DS" THIS SET

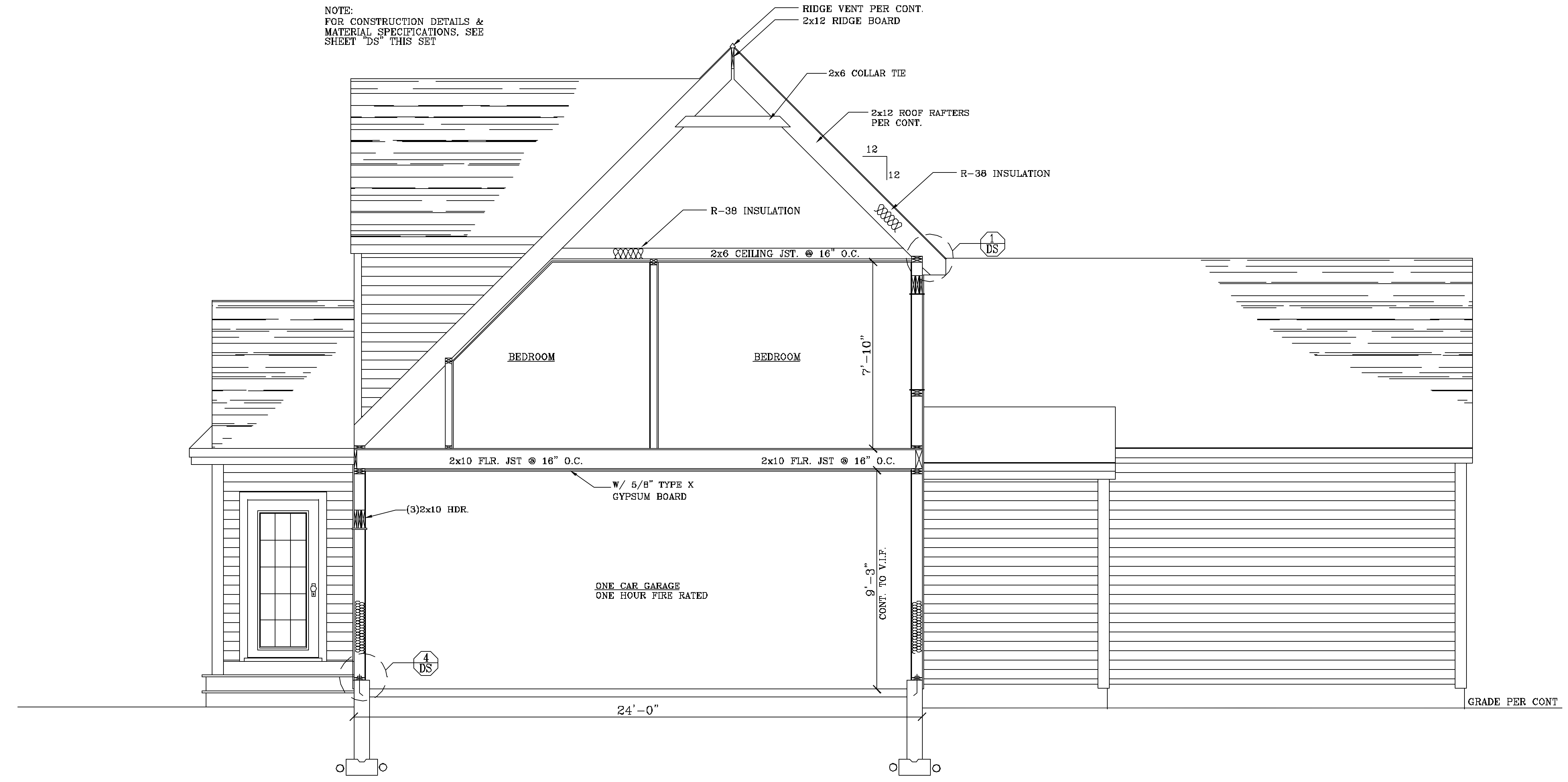

SECTION UNIT C  
SCALE: 3/8"=1'-0"

NOTE:  
FOR CONSTRUCTION DETAILS &  
MATERIAL SPECIFICATIONS, SEE  
SHEET "DS" THIS SET

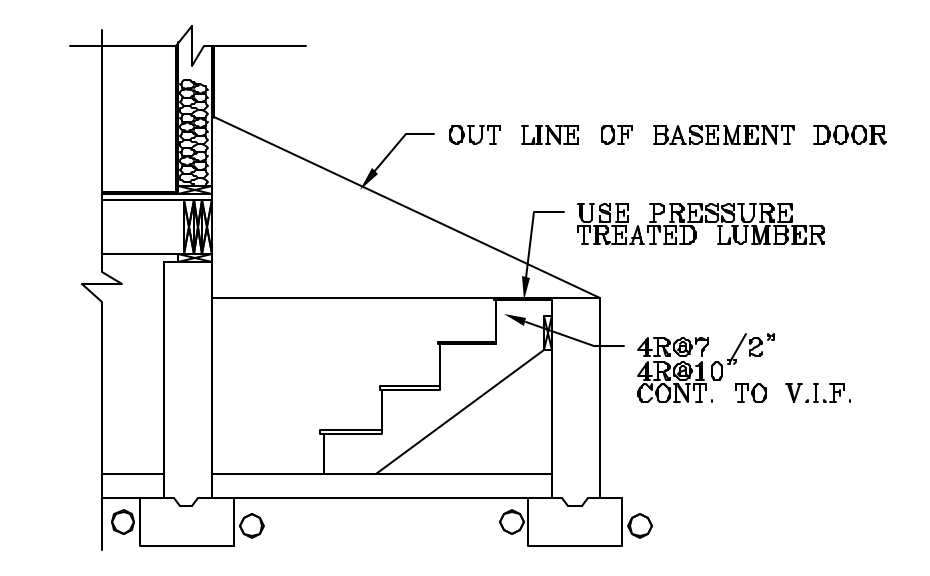

TYPICAL BILCO SECTION  
SCALE: 3/8"=1'-0"

NOTE:  
THIS DRAWING IS PROVIDED FOR INFORMATIONAL PURPOSES ONLY.  
IF USED FOR CONSTRUCTION, THE CONTRACTOR ASSUMES ALL RESPONSIBILITY  
FOR LOCAL CODE COMPLIANCE.  
ALL DRAWINGS, PLANS, SPECIFICATIONS ETC. ARE PROVIDED TO OUR  
CLIENTS BASED UPON INFORMATION PROVIDED BY THE CLIENT.  
AND DRAWN IN ACCORDANCE WITH COMMON BUILDING PRACTICES  
AND LOCAL CODES. NONE OF THE SPECIFICATIONS OF FMC CADD DRAFTING  
SERVICES, INC. ARE REGISTERED ARCHITECTS, ENGINEERS OR LAND  
SURVEYORS. ALL CONDITIONS AND SPECIFICATIONS SHOULD BE VERIFIED  
BY CLIENT AND/OR CONTRACTOR BEFORE ACTUAL CONSTRUCTION.  
DESIGN, DIMENSIONS AND SPECIFICATIONS ARE NOT VERIFIED  
BY CLIENT AND/OR CONTRACTOR BEFORE ACTUAL CONSTRUCTION.  
DESIGN FMC CADD DRAFTING SERVICES, INC. SHALL BE HELD HARMLESS  
AND/OR NEITHER MADE TO PLANS BY CLIENT AND/OR CONTRACTOR.