

19 February 2018
PROGRESS SET -
NOT FOR CONSTRUCTION

196 Allen Avenue
 Portland, ME

CASCO BAY HIGH SCHOOL- RENOVATIONS

CONSTRUCTION DOCUMENTS

OWNER:

PORTLAND PUBLIC SCHOOLS

ARCHITECT:



49 DARTMOUTH STREET
 PORTLAND, ME 04101
 207-775-1059
 www.pdtarch.com

CONSULTANTS:

STRUCTURAL

Allied Engineering, Inc.
 160 Veranda Street
 Portland, ME 04103
 207-221-2260

MECHANICAL, ELECTRICAL, AND PLUMBING

Allied Engineering, Inc.
 160 Veranda Street
 Portland, ME 04103
 207-221-2260

CIVIL ENGINEERING

Gorill Palmer Consulting Engineers, Inc
 707 Sable Oaks Drive #30
 South Portland, ME 04106
 207-772-2515

SPECIFICATIONS

Lowell Specifications, Inc.
 34 Marc Avenue
 Topsham, ME 04085
 207-406-4001

COST ESTIMATING

CONESTCO
 222 Mountain Road
 Raymond, ME 04071
 207-627-4099

EXTENTS OF PARKING,
 DELIVERIES, WASTE
 RECEPTACLES, LAY-DOWN AREA

NOTE: CONTRACTOR TO
 PROVIDE SAFETY
 CONSTRUCTION FENCING

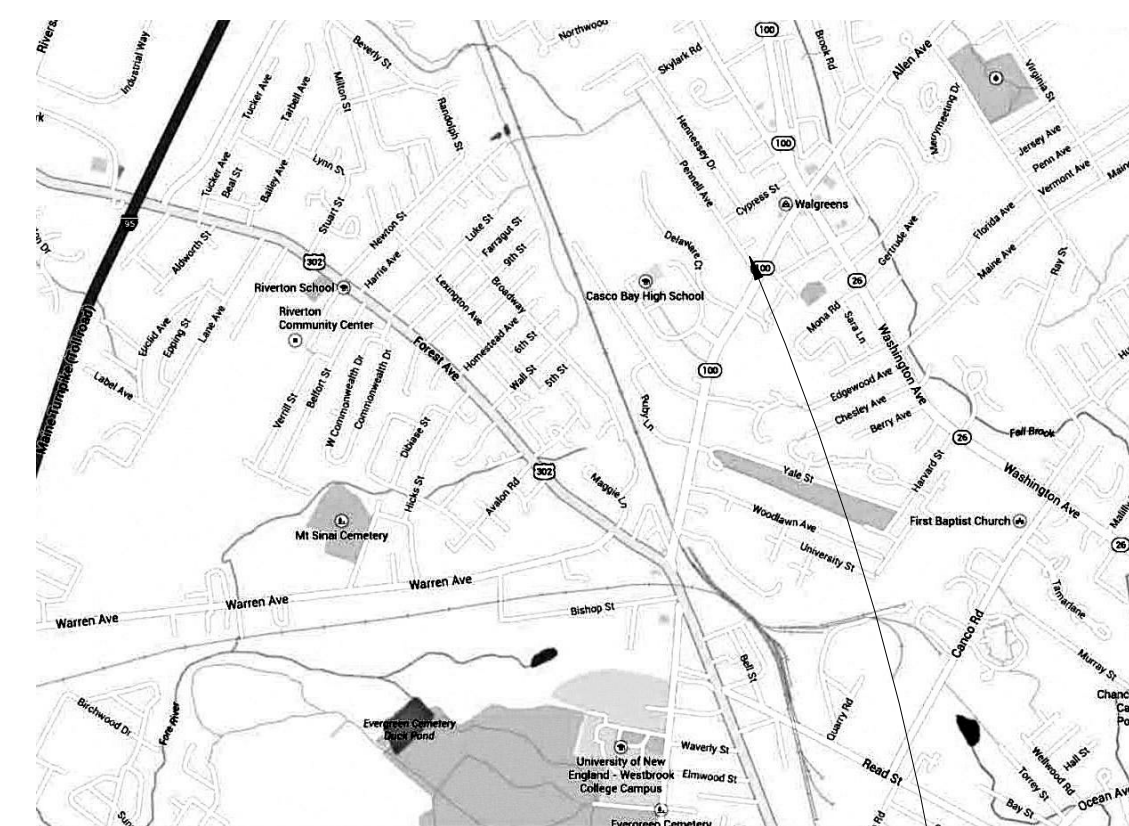

PROJECT LOCATION MAP

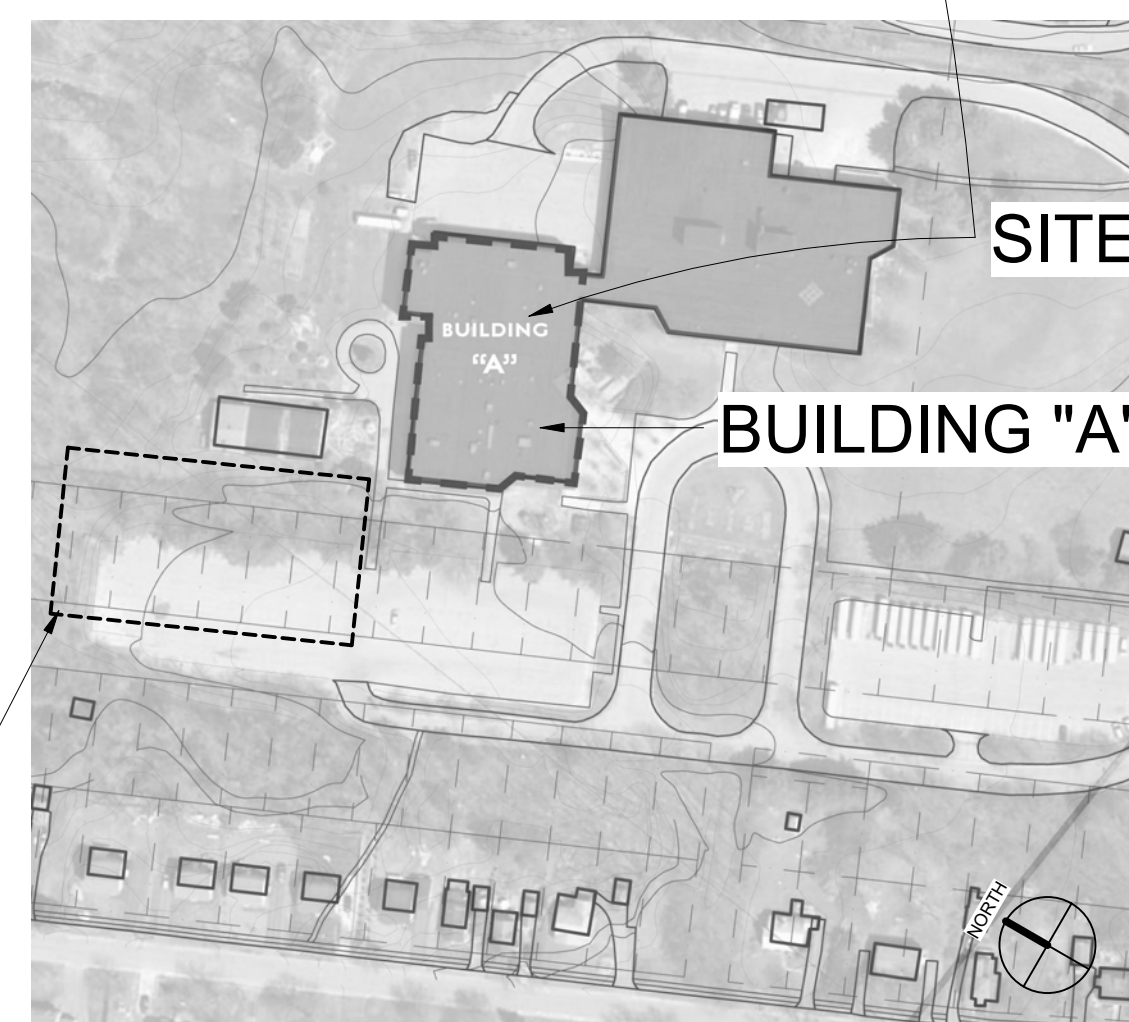

SITE PLAN

PDT Project No.
 17056

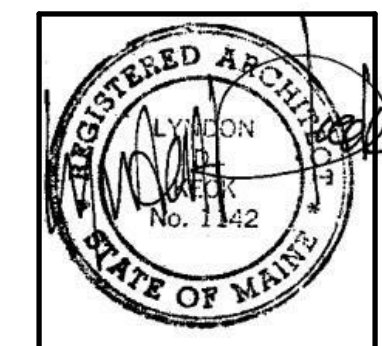

Sheet Number	Sheet Name
Architectural	
A000	Cover Sheet & Life Safety Analysis
A001	General Notes & Typical Assemblies
A002	Life safety Plan
A003	Demolition Plans
A100	Floor Plans
A110	Reflected Ceiling Plans
A200	Building Elevations
A210	Interior Elevations + Window Schedule
A300	Wall Sections
A301	Wall Sections
A310	Details
A400	Stair Drawings / Sections
A500	Finish and Door Schedule
Structural	
S000	Structural-General Information
S001	Structural Typical Details
SB100	Structural-Foundation Plan
SF100	Structural-Second Floor Framing Plan
SF500	Structural Details
Civil	
C1	Site plan
Mechanical	
M100	Mechanical Demo
M101	Mechanical Plan
Electrical	
E100	Electrical General Notes and Legends
E101	Electrical Plans
E102	Electrical Schedules and Details