

- REFER TO FLOOR PLANS FOR SCOPE OF WORK AREA. REFER TO ARCHITECTURAL AND MECHANICAL DRAWINGS FOR THE ADDITIONAL DEMOLITION SCOPE OF WORK.
- COMPLETELY DEMOLISH ALL ELECTRICAL DEVICES WITHIN DEMOLITION AREA, UNLESS NOTED OR INDICATED OTHERWISE. DEMOLITION SHALL INCLUDE BUT NOT BE LIMITED TO WIRING DEVICES, OUTLET BOXES, PULL BOXES, LIGHTING FIXTURES AND SWITCHES, WIRING AND CONDUIT, TELECOMMUNICATIONS, ETC.
- IN GENERAL, ONLY EXISTING ITEMS TO REMAIN OR BE RELOCATED ARE INDICATED ON THE DRAWINGS. SWITCHBOARDS AND PANELBOARDS TO BE REMOVED ARE INDICATED FOR INFORMATIONAL PURPOSES, BUT THE DRAWINGS ARE NOT INTENDED TO INDICATE ALL SWITCHBOARDS OR PANELBOARDS TO BE REMOVED.
- DISCONNECT AND REMOVE ALL WIRING FOR EQUIPMENT TO BE REMOVED BACK TO THE POINT OF CONNECTION. NOTHING SHALL BE ABANDONED IN PLACE.
- VERIFY ALL EXISTING SOURCES OF POWER TO EQUIPMENT PRIOR TO FINAL REMOVAL.
- COORDINATE ALL SHUTDOWN PROCEDURES WITH THE OWNER PRIOR TO DISCONNECTING ANY CIRCUITS.
- PROVIDE BLANK COVER PLATES FOR REMOVED POWER AND COMMUNICATIONS OUTLETS IN EXISTING WALLS TO REMAIN.
- THE DEMOLITION FLOOR PLANS ARE REPRESENTATIVE AND DO NOT SHOW ALL EXISTING WALLS AND EQUIPMENT.
- WHERE DEMOLITION IMPACTS WIRING TO EXISTING ITEMS TO REMAIN, PROVIDE WIRING AND CONNECTIONS AS REQUIRED TO RE-FEED ITEMS TO REMAIN.
- THE WORK INCLUDES DISPOSAL OF ALL REMOVED ELECTRICAL ITEMS INCLUDING BALLASTS, LAMPS, THERMOSTATS, OIL-IMMERSED SWITCHES AND OIL-FILLED TRANSFORMERS. LEGALLY DISPOSE OF ALL HAZARDOUS MATERIALS.

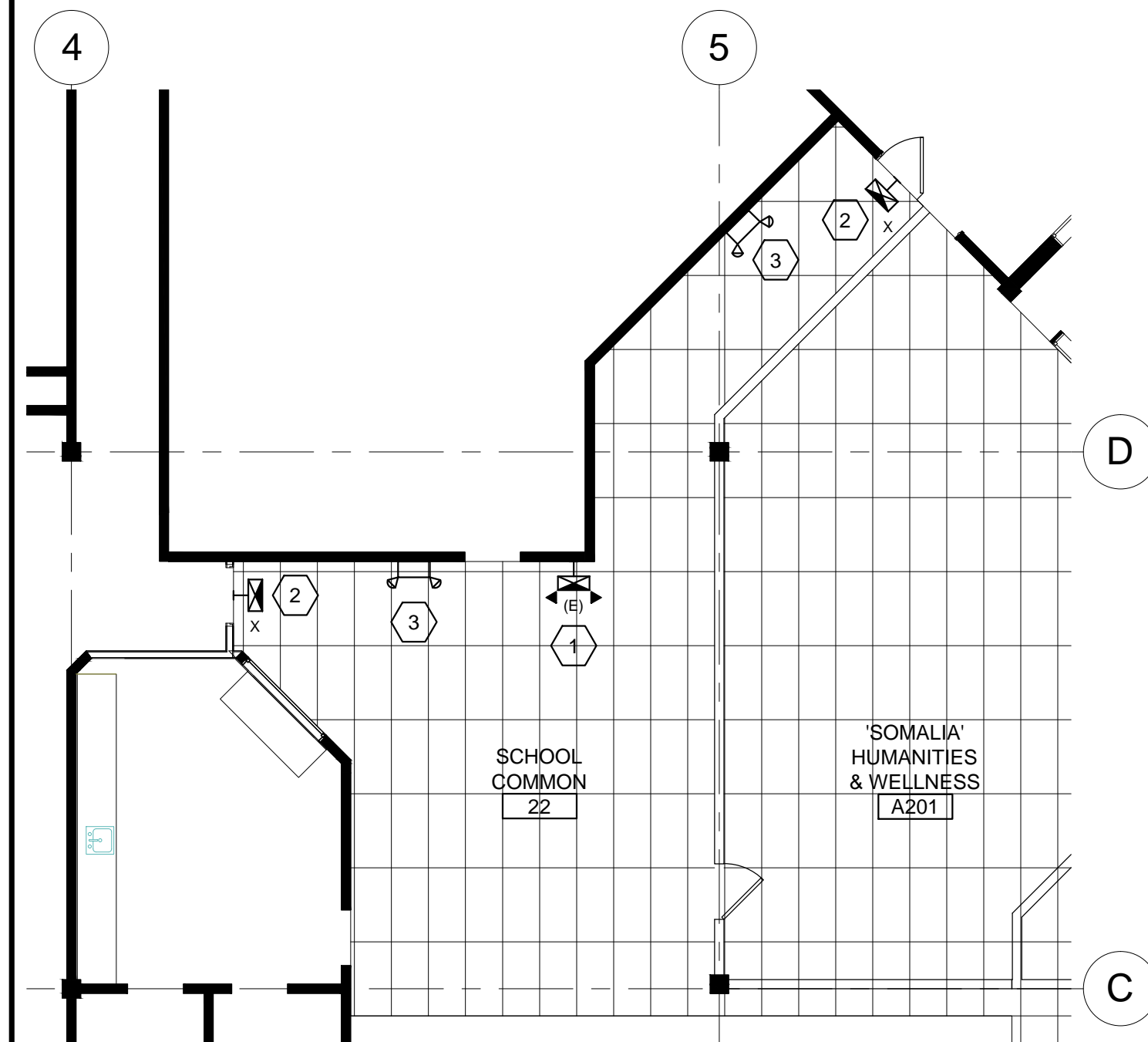

- EXISTING EXIT SIGN TO REMAIN. PUNCH OUT DIRECTIONAL ARROW AS SHOWN.
- NEW EXIT SIGN TO BE EXTENDED AND CONNECTED TO EXISTING EXIT SIGN CIRCUIT SERVING THE AREA.
- NEW EMERGENCY BATTERY UNIT TO BE CONNECTED AHEAD OF EXISTING LIGHTING CIRCUIT SERVING THE AREA.

D1 DEMOLITION GENERAL NOTES

NO SCALE

D3 SECOND FLOOR PLAN

SCALE: 1/8"=1'-0"

D5 THIRD FLOOR LIGHTING PLAN

SCALE: 1/8"=1'-0"

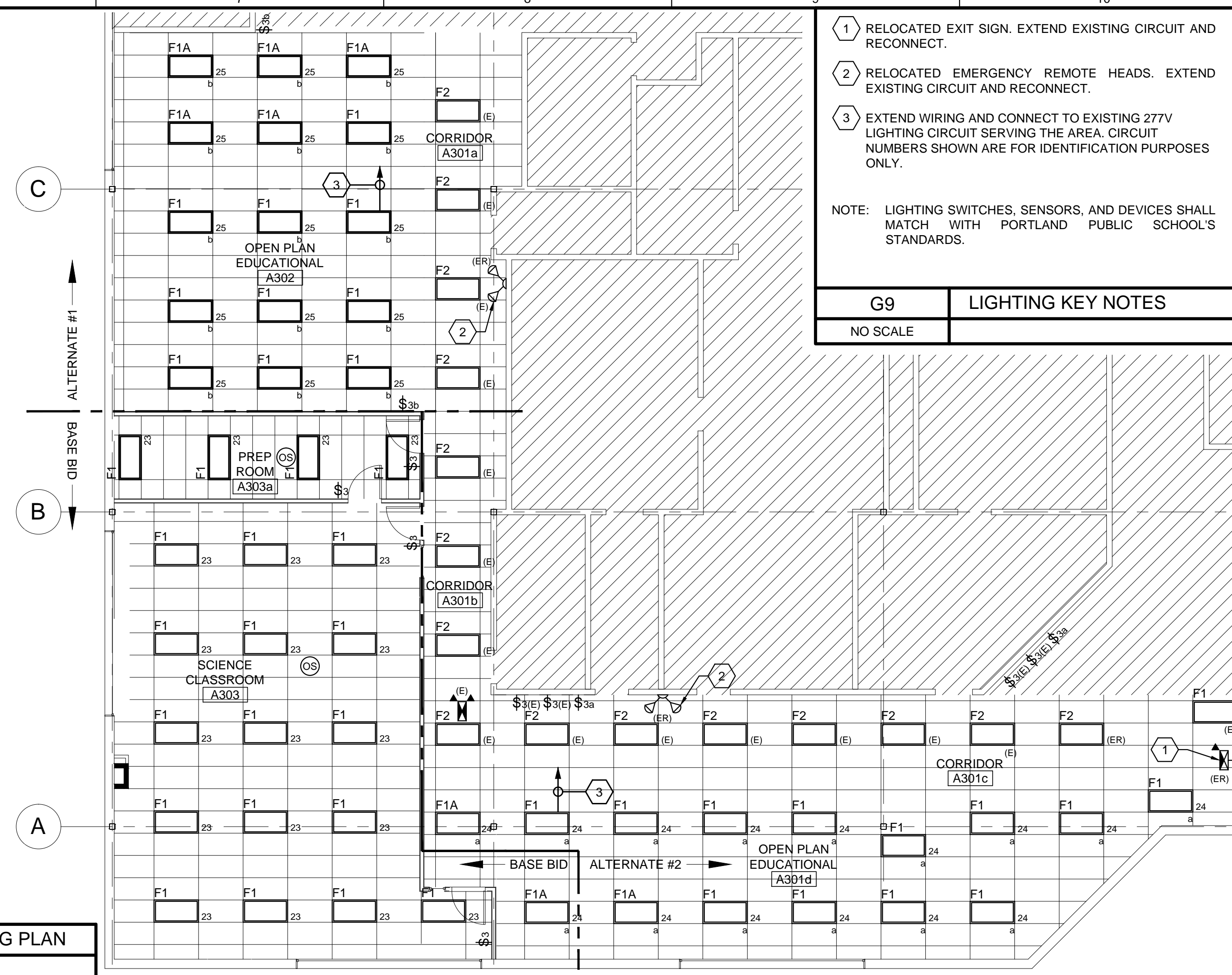

- RELOCATED EXIT SIGN. EXTEND EXISTING CIRCUIT AND RECONNECT.
 - RELOCATED EMERGENCY REMOTE HEADS. EXTEND EXISTING CIRCUIT AND RECONNECT.
 - EXTEND WIRING AND CONNECT TO EXISTING 277V LIGHTING CIRCUIT SERVING THE AREA. CIRCUIT NUMBERS SHOWN ARE FOR IDENTIFICATION PURPOSES ONLY.
- NOTE: LIGHTING SWITCHES, SENSORS, AND DEVICES SHALL MATCH WITH PORTLAND PUBLIC SCHOOL'S STANDARDS.

G9 LIGHTING KEY NOTES

NO SCALE

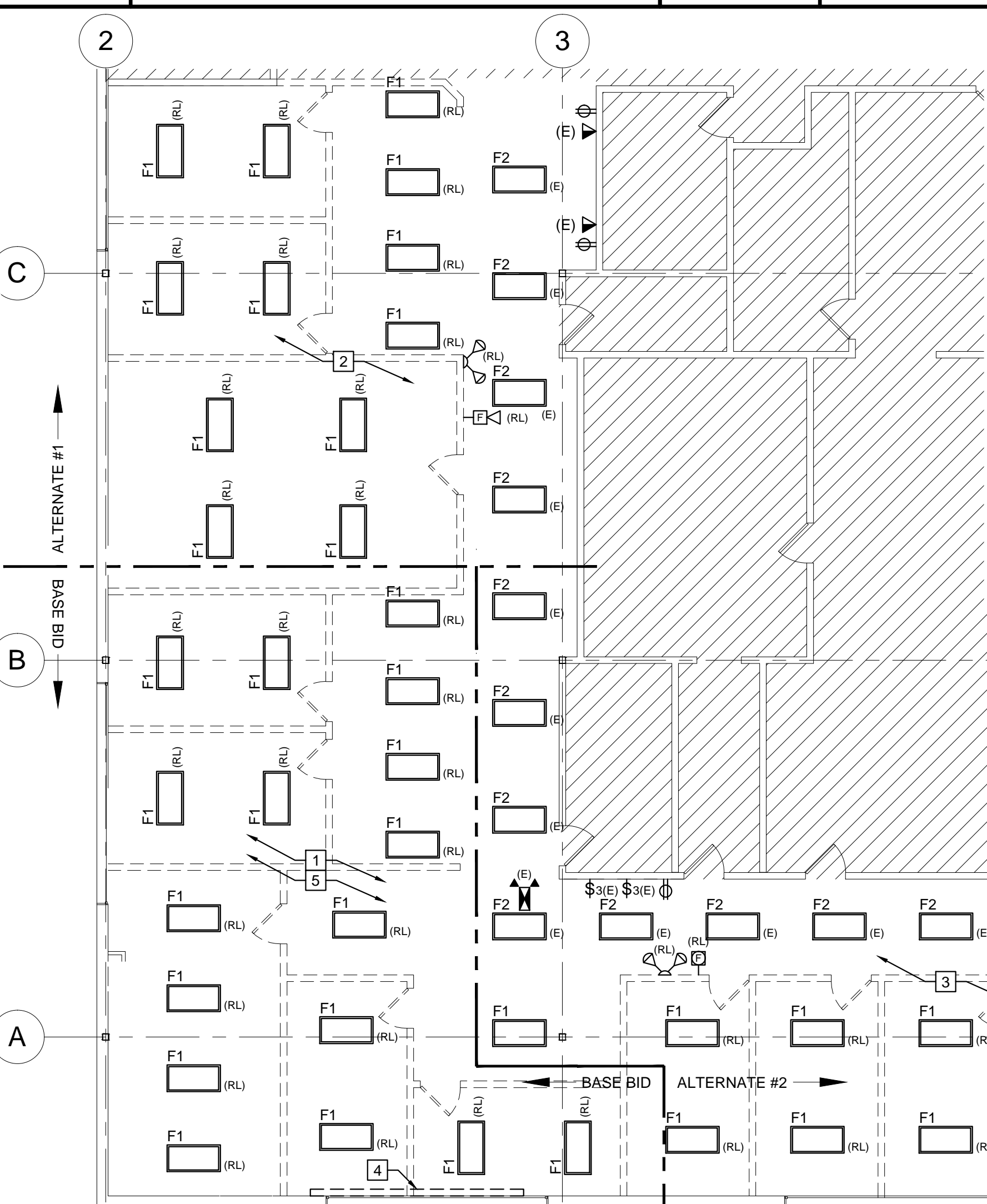

- (4) TYPE "F2" EXISTING LIGHTING FIXTURES SHALL REMAIN IN THIS AREA. (20) TYPE "F1" EXISTING LIGHTING IN THIS AREA SHALL BE SALVAGED AND REUSED. SEE NEW WORK PLAN.
- (4) TYPE "F2" EXISTING LIGHTING FIXTURES SHALL REMAIN IN THIS AREA. (10) TYPE "F1" EXISTING LIGHTING IN THIS AREA SHALL BE SALVAGED AND REUSED. SEE NEW WORK PLAN.
- (7) TYPE "F2" EXISTING LIGHTING FIXTURES SHALL REMAIN IN THIS AREA. (12) TYPE "F1" EXISTING LIGHTING IN THIS AREA SHALL BE SALVAGED AND REUSED. SEE NEW WORK PLAN.
- ALL ASSOCIATED CIRCUIT WIRING OF ELECTRIC BASEBOARD HEATER TO BE DISCONNECTED AND REMOVED BACK TO THE SOURCE.
- EXISTING SECOND FLOOR CEILING MOUNTED LIGHT FIXTURES AND DEVICES IN THIS AREA BELOW TO BE REMOVED, STORED, AND REINSTALLED TO ACCOMMODATE PLUMBING WORK.

C4 DEMO KEY NOTES

NO SCALE

A1 THIRD FLOOR DEMOLITION PLAN

SCALE: 1/8"=1'-0"

A5 THIRD FLOOR POWER & SYSTEMS PLAN

SCALE: 1/8"=1'-0"

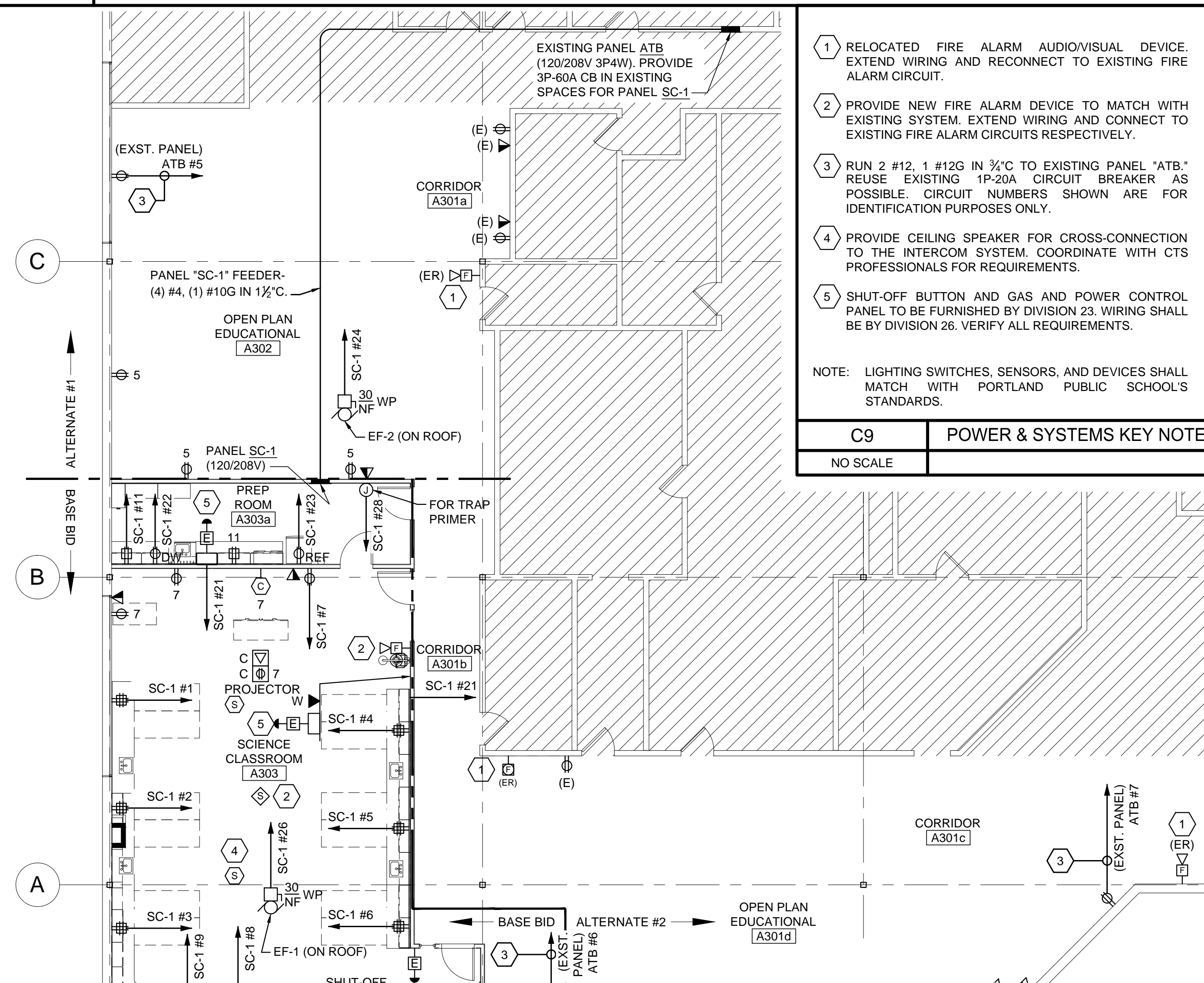

- RELOCATED FIRE ALARM AUDIO/VISUAL DEVICE. EXTEND WIRING AND RECONNECT TO EXISTING FIRE ALARM CIRCUIT.
 - PROVIDE NEW FIRE ALARM DEVICE TO MATCH WITH EXISTING SYSTEM. EXTEND WIRING AND CONNECT TO EXISTING FIRE ALARM CIRCUITS RESPECTIVELY.
 - RUN 2 #12, 1 #12G IN 3/4" C TO EXISTING PANEL "ATB." REUSE EXISTING 1P-20A CIRCUIT BREAKER AS POSSIBLE. CIRCUIT NUMBERS SHOWN ARE FOR IDENTIFICATION PURPOSES ONLY.
 - PROVIDE CEILING SPEAKER FOR CROSS-CONNECTION TO THE INTERCOM SYSTEM. COORDINATE WITH CTS PROFESSIONALS FOR REQUIREMENTS.
 - SHUT-OFF BUTTON AND GAS AND POWER CONTROL PANEL TO BE FURNISHED BY DIVISION 23. WIRING SHALL BE BY DIVISION 26. VERIFY ALL REQUIREMENTS.
- NOTE: LIGHTING SWITCHES, SENSORS, AND DEVICES SHALL MATCH WITH PORTLAND PUBLIC SCHOOL'S STANDARDS.

C9 POWER & SYSTEMS KEY NOTES

NO SCALE

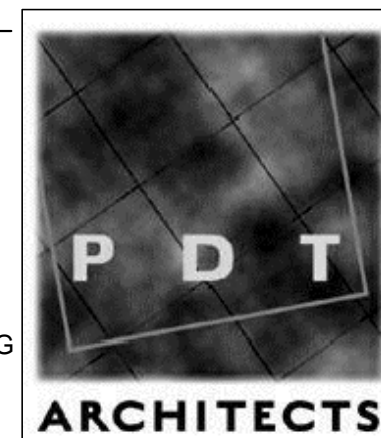

49 DARTMOUTH STREET
PORTLAND, MAINE 04101
207-775-1059
www.pdtarch.com

COPYRIGHT 2014
PDT Architects
Reuse or reproduction of the contents of this document is not permitted without written permission of PDT Architects.

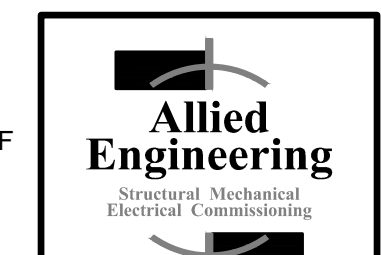

160 Veranda Street
Portland, Maine 04103
T: 207.231.2360
F: 207.231.2366
Web: www.allied-eng.com

allied Project No: 14-024
CAD File:

Minor Interior Renovations at 196 Allen Avenue for
Casco Bay High School 196 Allen Avenue,
Portland Maine

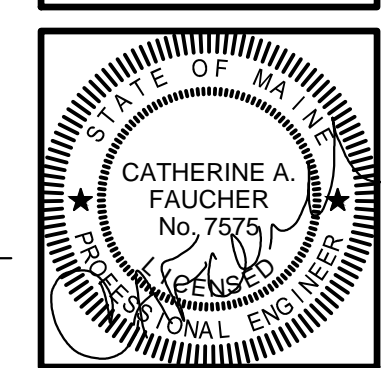
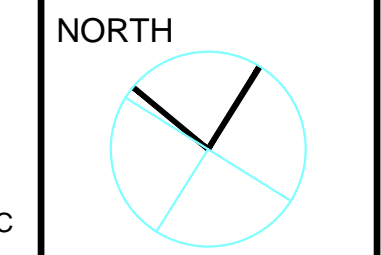

JOB NO.
14036

DRWN. CHK
GMC KN

SCALE:
As indicated

ISSUE STATUS
CONSTRUCTION
ISSUE DATE
APRIL 18, 2014

TITLE
ELECTRICAL
SECOND AND
THIRD FLOOR DEMOLITION
AND NEW WORK PLANS

SHEET
E-100

N:\Projects\2014\14024 - CBHS Chemistry Room and Assembly Space Renovations\00 Drawing Files\14024-E.dwg Apr 18, 2014 - 10:10am