



**PDT ARCHITECTS**

49 DARTMOUTH STREET  
PORTLAND, MAINE 04101  
207-775-1059  
www.pdtarchts.com

**COPYRIGHT 2014  
PDT Architects**

Reuse or reproduction of the  
contents of this document is not  
permitted without written  
permission of PDT Architects.

Minor Interior Renovations at 196 Allen Avenue for  
**CASCO BAY HIGH SCHOOL**  
196 Allen Avenue, Portland Maine

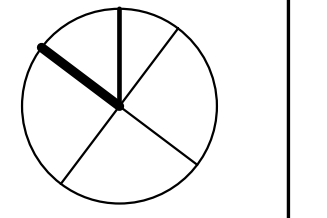

JOB NO.  
14036

DRWN. CHK  
AHC

SCALE:  
As indicated

ISSUE STATUS  
CONSTRUCTION  
ISSUE DATE  
APRIL 18, 2014

TITLE  
FINISH  
SCHEDULE AND  
PLANS

SHEET  
**A601**

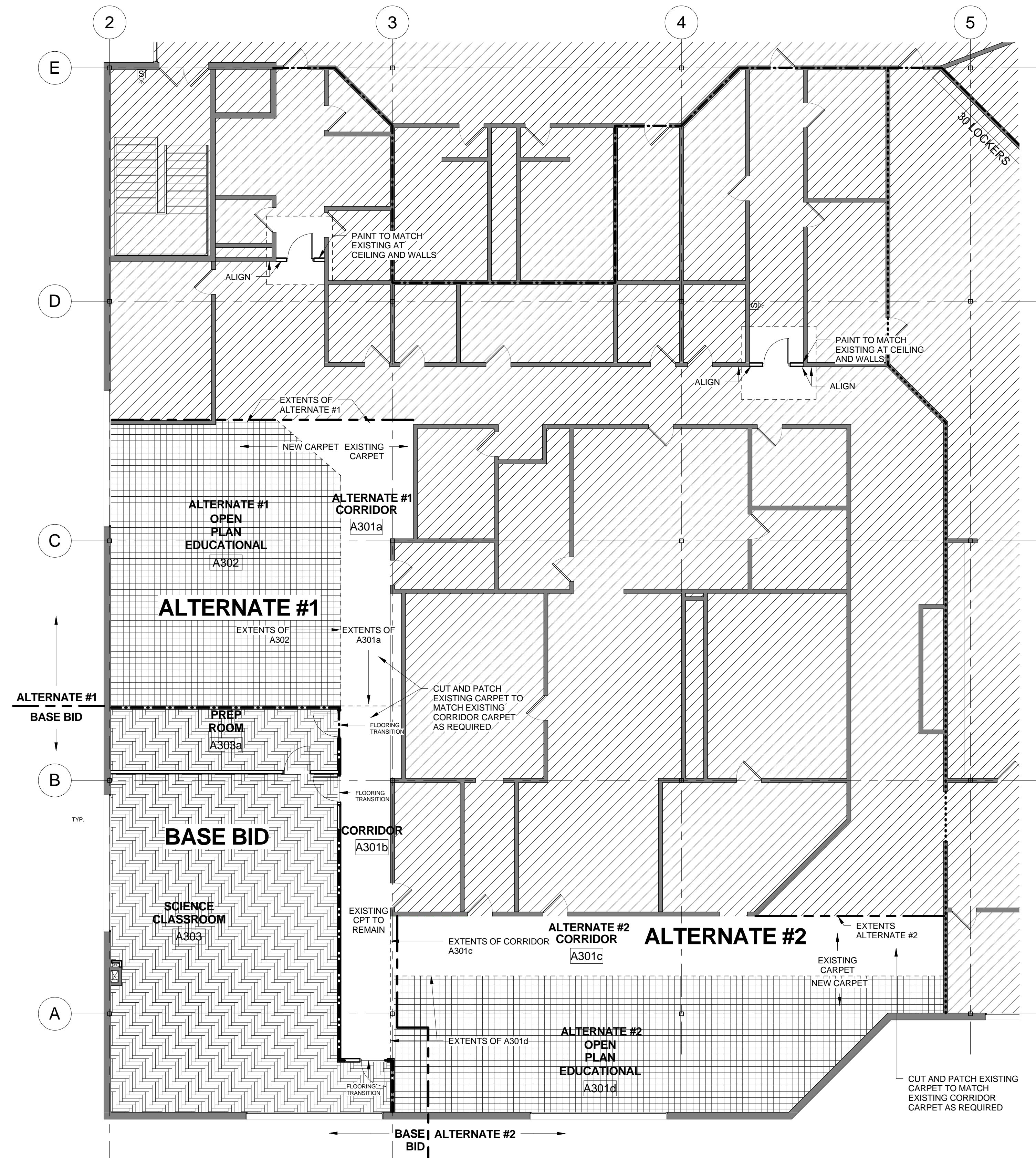

② THIRD FLOOR FINISH PLAN  
1/8" = 1'-0"

ROOM FINISH SCHEDULE									
NUMBER	ROOM NAME	FLOOR	BASE MATL	WALLS				ROOM NO.	NOTES
				N	S	E	W		
A301a	CORRIDOR	EXISTING	EXISTING	PTD	PTD	PTD	PTD	A301a	ALTERNATE #1. MATCH AND PATCH EXISTING CPT AS REQUIRED
A301b	CORRIDOR	EXISTING	EXISTING	PTD	PTD	PTD	PTD	A301b	MATCH AND PATCH EXISTING CPT AS REQUIRED
A301c	CORRIDOR	EXISTING	EXISTING	PTD	PTD	PTD	PTD	A301c	ALTERNATE #2. SEE 2/A102 FOR DEMARKATION OF NEW AND EXISTING CARPET
A301d	OPEN PLAN EDUCATIONAL	CPT-1	MATCH EXISTING	PTD	PTD	PTD	PTD	A301d	ALTERNATE #2. SEE 2/A102 FOR DEMARKATION OF NEW AND EXISTING CARPET
A302	OPEN PLAN EDUCATIONAL	CPT-1	MATCH EXISTING	PTD	PTD	PTD	PTD	A302	ALTERNATE #1
A303	SCIENCE CLASSROOM	VCT	RB	PTD	PTD	PTD/WPTD	PTD	A303	
A303a	PREP ROOM	VCT	RB	PTD	PTD	PTD	PTD	A303a	

**FINISH ABBREVIATIONS:**

- PTD - PAINT  
Sherwin Williams – allow for up to 5 colors TBD
- PLY - PLYWOOD
- RB - WALL BASE  
Johnsontite 4'h x 1/8" Traditional base – Type [TP].
- CPT - CARPET  
CPT-1 Tandu/Collins & Aikman 'Explorer' 'STARLIGHT' (25004)
- VCT - VINYL COMPOSITION TILE  
Mannington 'Essentials', Armstrong Excelcon' (allow for up to 6 colors TBD)
- WPTD- WHITEBOARD PAINT  
Idea Paint White Finish

**FINISH GENERAL NOTES:**

- SEE ALTERNATES.
- HM FRAMES TO BE PAINTED.
- CONTRACTOR TO PERFORM ALKALINITY AND ADHESION TESTS (ASTM F1869 & 2170) RECOMMENDED BY FLOORING MANUFACTURER FOR EACH FLOORING TYPE. PROCEED WITH FLOORING TYPE ONLY AFTER SUBSTRATES PASS TESTING. VERIFY RESULTS WITH FLOORING MANUFACTURER.
- ALL PAINT TRANSITIONS SHALL BE AT INSIDE AND OUTSIDE CORNERS UNLESS OTHERWISE NOTED.
- HOLLOW METAL DOORS AND FRAMES: PAINT COLOR TBD

**FINISH LEGEND**

- CARPET (CPT-1)
- VINYL COMPOSITION TILE (VCT-)
- NOT IN SCOPE
- NO FLOORING CHANGE

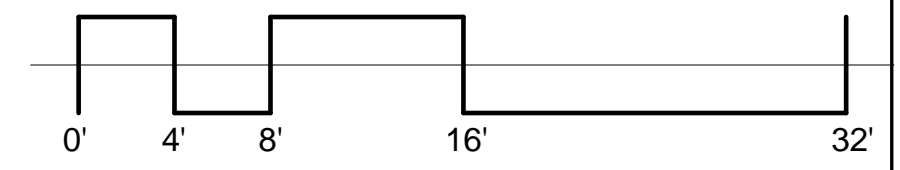

REV.	DESCRIPTION	DATE
1	REVISION #1	APRIL 25, 2014
0	ISSUED FOR CONSTRUCTION	APRIL 18, 2014