

1 SCIENCE CLASSROOM A303 - EAST
1/4" = 1'-0"

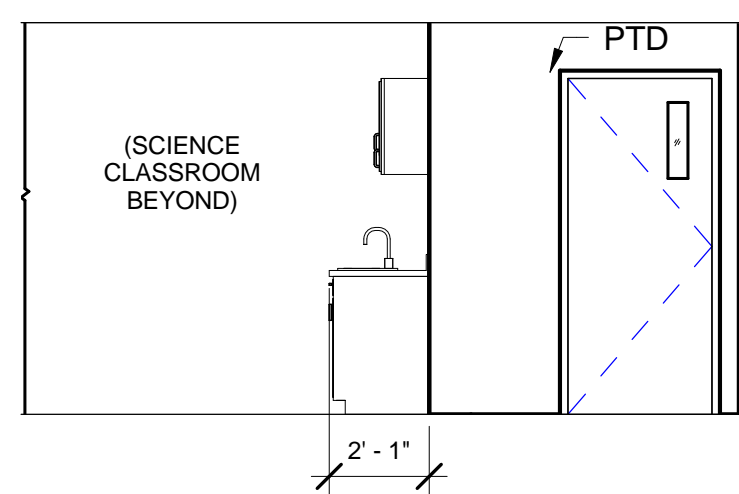

7 SCIENCE CLASSROOM A303 - EAST 2
1/4" = 1'-0"

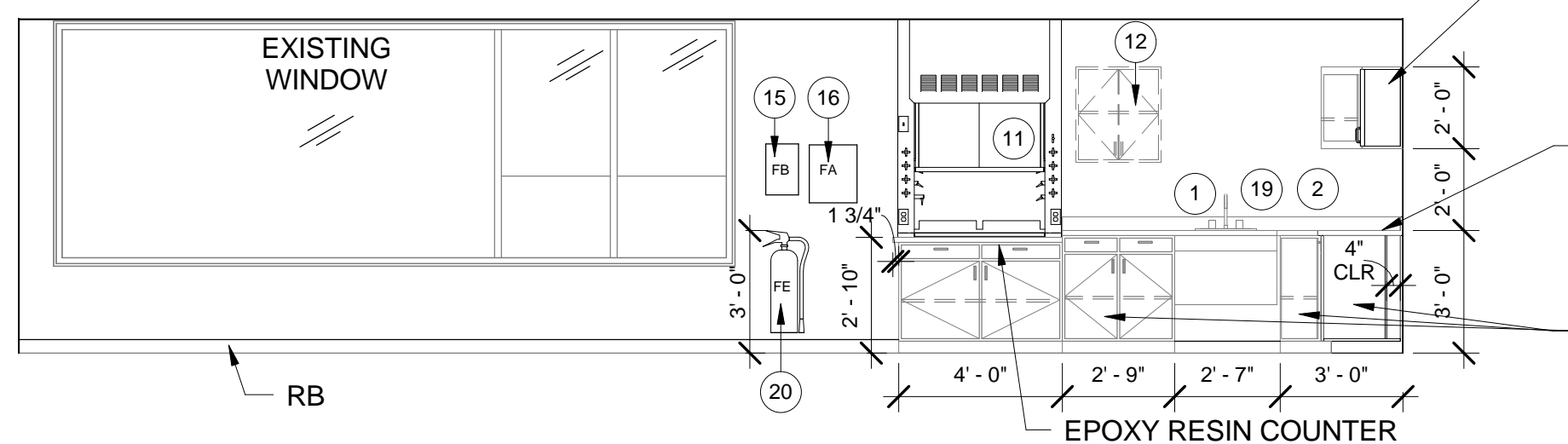

2 SCIENCE CLASSROOM A303 - WEST
1/4" = 1'-0"

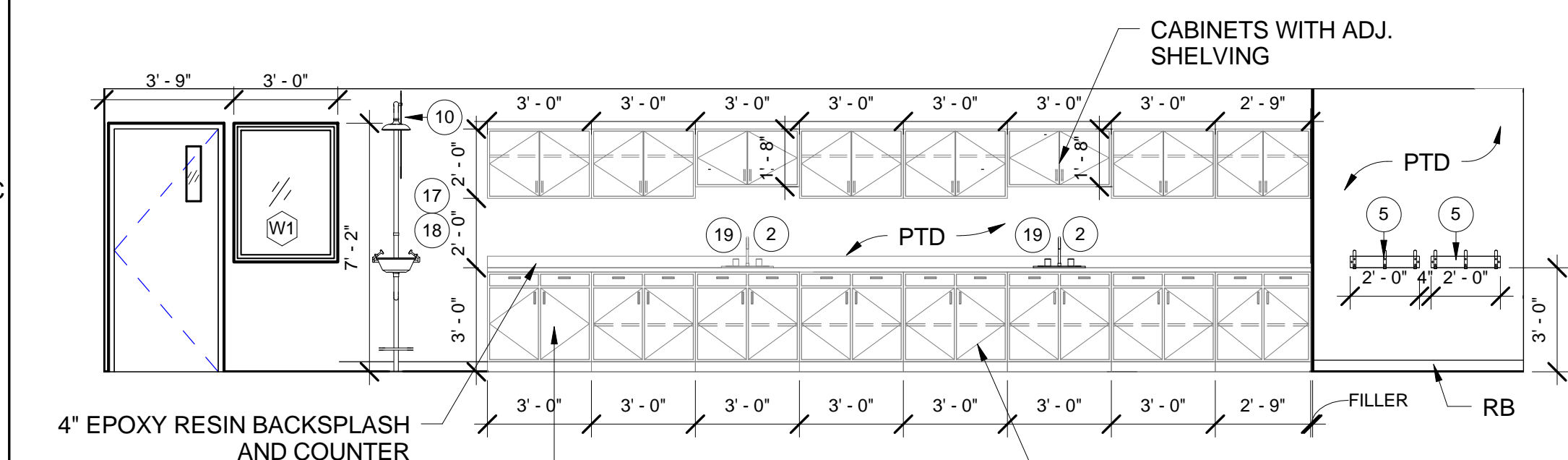

3 A303 SCIENCE CLASSROOM - SOUTH
1/4" = 1'-0"

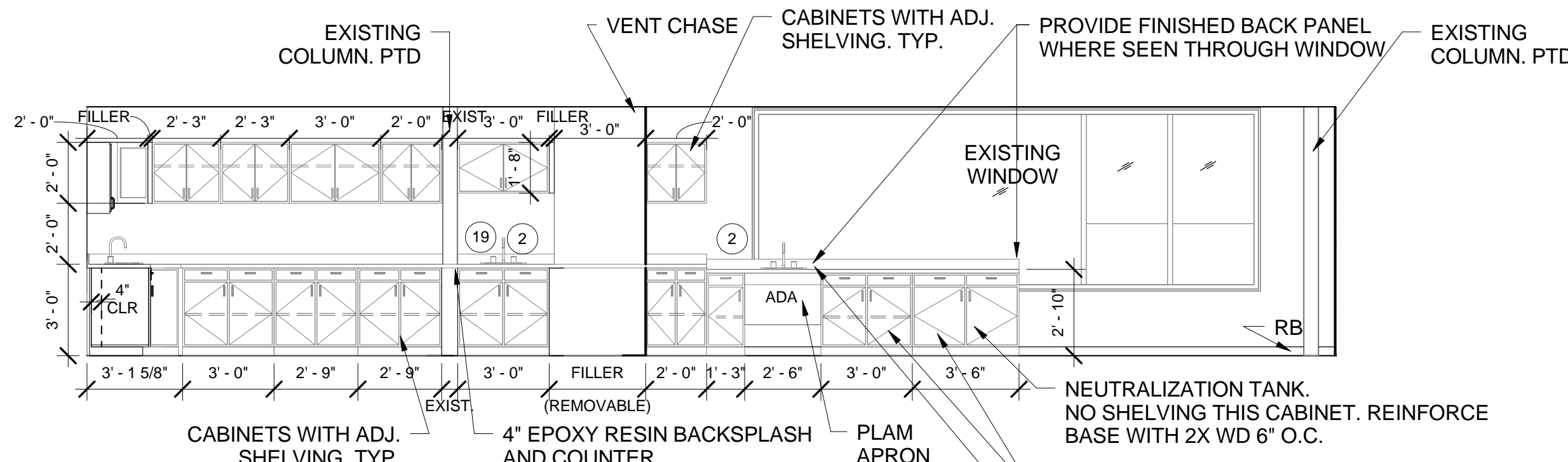

4 SCIENCE CLASSROOM A303 - NORTH
1/4" = 1'-0"

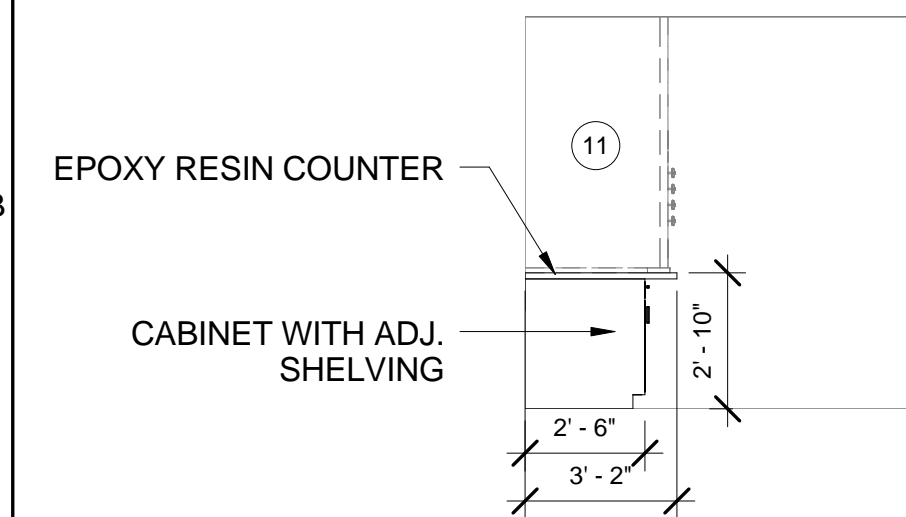

8 A303 SCIENCE CLASSROOM - NORTH 2
1/4" = 1'-0"

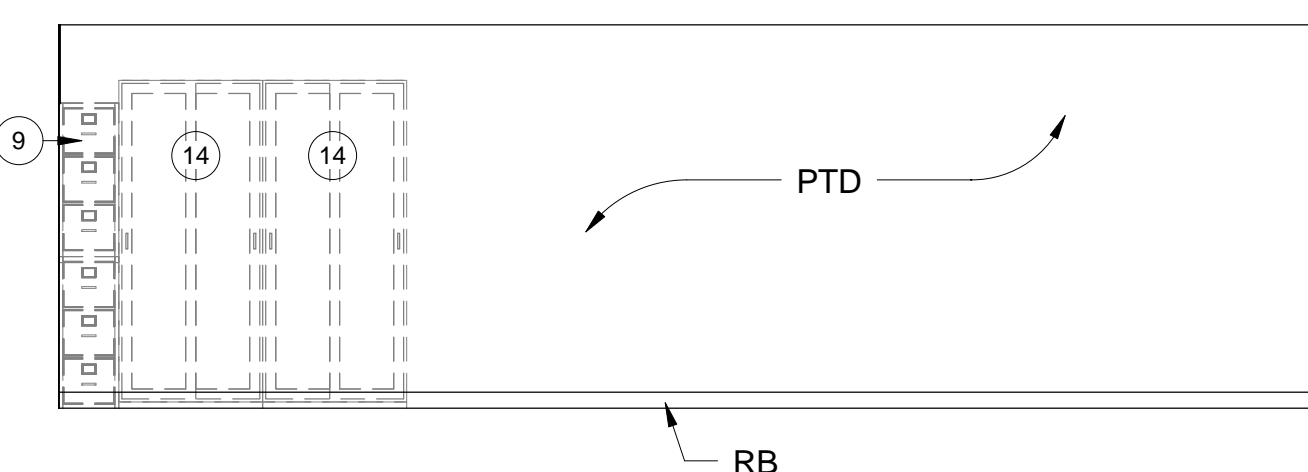

5 PREP ROOM A303a - EAST
1/4" = 1'-0"

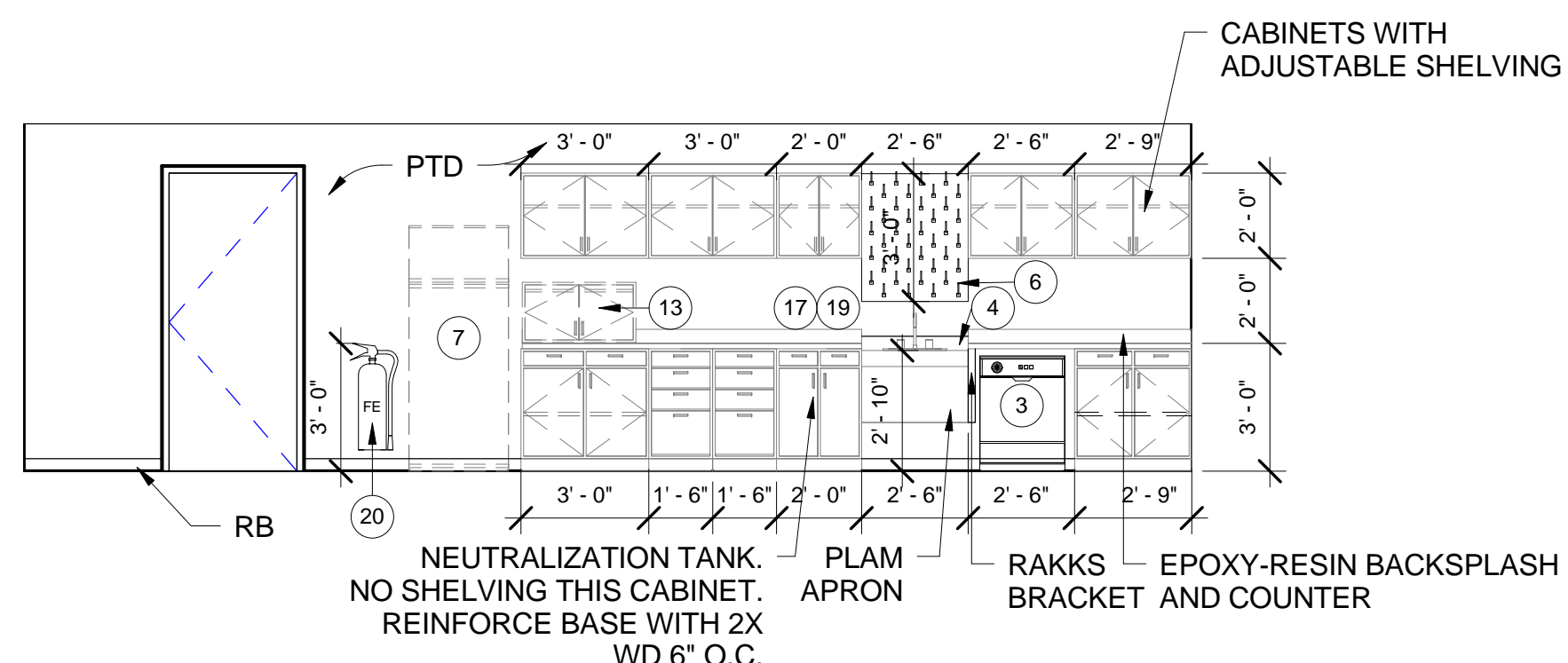

6 PREP ROOM A303a - WEST
1/4" = 1'-0"

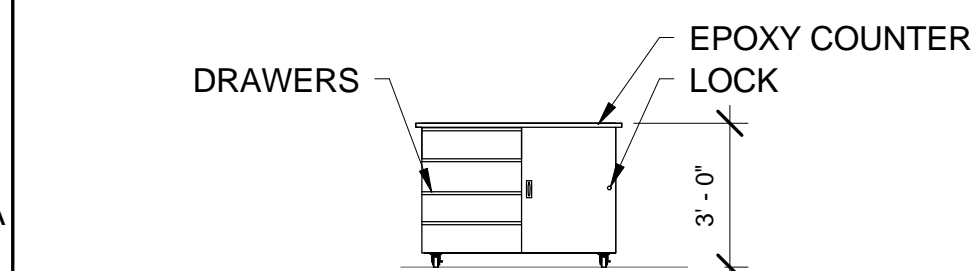

9 SCIENCE CLASSROOM A303 - MOBILE CART
1/4" = 1'-0"

INTERIOR GENERAL NOTES

- All mounting heights and clearances at Toilet rooms and elsewhere shall comply with the latest version of the ADA Accessibility Guidelines (ADAAG).
- Barrier-Free clearances are given. These clear dimensions shall be maintained in cases of discrepancy.
- All dimensions given for fixture and accessory locations are clear dimensions from finished surfaces, unless noted otherwise. Coordinate actual dimensions with wall construction and finishes.
- Locate all controls, flush valves, shutoffs and similar items in accordance with the latest version of the ADA Accessibility Guidelines (ADAAG).
- A range of mounting heights may be given for some items. Maintain a consistent mounting height, within the given range, throughout the Project, unless noted otherwise.
- Install blocking behind all surface-applied fixtures, trim, grab bars, shelves, chair rails, picture rails, base moldings, tack or marker boards, window treatment, wall or base cabinets or counters, and miscellaneous accessories mounted on stud walls.
- Install coat hooks at doors and walls.
- Install transition strips between dissimilar flooring materials.
- All wood not indicated to be painted shall be natural finish (clear).

ACCESSORIES SCHEDULE

NO.	DESCRIPTION	INSTALLATION
1	HAND SANITIZER	O/O
2	PAPER TOWEL DISPENSER (PT)	O/O
3	DISHWASHER	C/C
4	COUNTER-MOUNTED EYEWASH	C/C
5	HOOKS	C/C
6	DRYING RACK	C/C
7	REFRIGERATOR/FREEZER (EXISTING)	O/O
8	PRINTER/COPIER	O/O
9	FILE CABINETS (EXISTING)	O/O
10	EYE WASH/SHOWER	C/C
11	FUME HOOD	C/C
12	GOGGLE CABINET (EXISTING)	O/C
13	CHEMICAL CABINET (EXISTING)	O/O
14	GLASS CABINET (EXISTING)	O/O
15	FIRE BLANKET	C/C
16	FIRST AID	C/C
17	AUTOMATIC SHUT-OFF	C/C
18	PHONE	C/C
19	SOAP DISPENSER	C/C
20	FIRE EXTINGUISHER	C/C
21	CLOCK	O/O

PROVIDE BLOCKING AT ALL WALL MOUNTED ACCESSORIES:
O/O=OWNER PROVIDED/OWNER INSTALLED
C/C=CONTRACTOR PROVIDED/CONTRACTOR INSTALLED
O/C=OWNER PROVIDED/CONTRACTOR INSTALLED

NOTE:
1. REFER TO TYPICAL MOUNTING HEIGHTS PER A001

NOTE:
ALL CASEWORK PROVIDED BY OWNER UNDER SEPARATE CONTRACT. SEE SPECIFICATIONS



49 DARTMOUTH STREET
PORTLAND, MAINE 04101
207-775-1059
www.pdtarch.com

COPYRIGHT 2014
PDT Architects
Reuse or reproduction of the contents of this document is not permitted without written permission of PDT Architects.

Minor Interior Renovations at 196 Allen Avenue for
CASCO BAY HIGH SCHOOL
196 Allen Avenue, Portland Maine

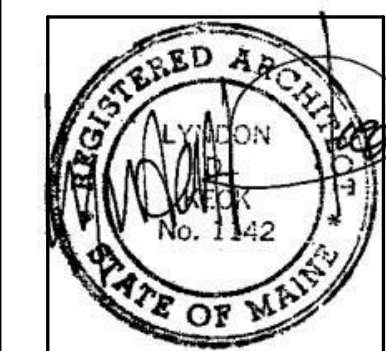

JOB NO.
14036

DRWN. CHK
AHC

SCALE:
As indicated

ISSUE STATUS
CONSTRUCTION
ISSUE DATE
APRIL 18, 2014

TITLE
INTERIOR ELEVATIONS

SHEET
A201

REV.	DESCRIPTION	DATE
1	REVISION #1	APRIL 25, 2014
0	ISSUED FOR CONSTRUCTION	APRIL 18, 2014