

P O R T L A N D
ARTS & TECHNOLOGY
H I G H S C H O O L

September 27, 1998

Michael A. Collins
Electrical Inspector
City of Portland
389 Congress Street
Portland, Me. 04101

Dear Mr. Collins:

Enclosed is a section of the house that we are going to build here at the high school. I would like to install the sub- panel, flush mounted, in the wall that is indicated on the plan. The width of this wall is 3 feet - 6 inches wide. The panel would be centered horizontally in the wall.

Please contact me with your approval or any concerns that you have about my choice of location for this sub-panel.

I can be reached at:

Portland Arts and Technology High School
196 Allen Ave.
Portland, Maine 04092

Tel: 874-8165 (between 7:15 A.M. and 2:15 P.M.)

Fax: 874-8170

Thank You for your assistance concerning this matter.

Sincerely Yours,

John R. Aresta

John R. Aresta
Electricity Teacher

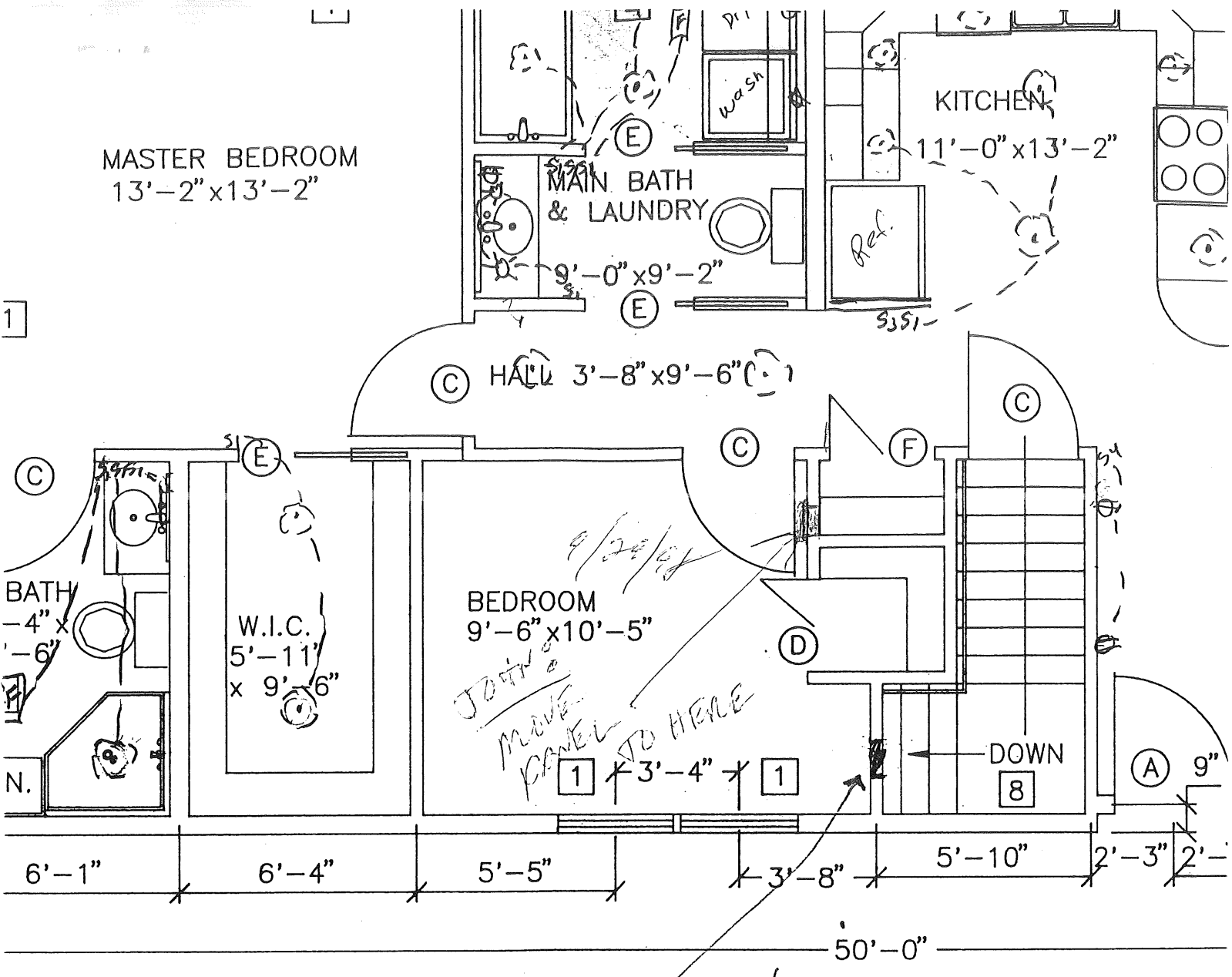

FLOOR PLAN

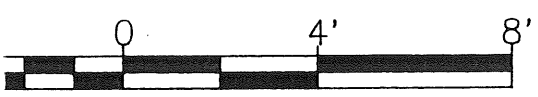

GRAPHIC SCALE

*NOTES DO NOT COUNT PANEL(S) IN
STAIRWAY; IT IS AVOIDANCE
9/22/04 of City Code*

DOOR SCHEDULE

NAME	QTY.	ORDER NUMBER	SIZE
PAINTED STEEL	1	SS 11	3'-0" x 6'-8" x 1 3/4"
PAINTED STEEL	1	SS 89G	3'-0" x 6'-8" x 1 3/4"
INTERIOR			

WI	
NO.	PRODUCT
1	ANDERSEN TILT-DOUBLE HUNG
2	ANDERSEN TILT-DOUBLE HUNG
3	ANDERSEN TILT-DOUBLE HUNG
	ANDERSEN TILT