

THIS INFORMATION IS PROVIDED TO OUR CUSTOMERS AS A SERVICE OF HANCOCK LUMBER. CUSTOMERS SHOULD APPRECIATE, HOWEVER, THAT THIS INFORMATION IS NOT THE WORK PRODUCT OF ANY ARCHITECT. NEITHER HANCOCK LUMBER NOR ANY OF ITS EMPLOYEES ARE REGISTERED ARCHITECTS WITHIN THE STATE OF MAINE, AND CUSTOMERS MAY WANT TO CONSULT WITH AN ARCHITECT BEFORE TAKING FINAL ACTION WITH REGARD TO ANY BUILDING OR STRUCTURE. CUSTOMERS SHOULD ALSO APPRECIATE THAT, BY PROVIDING CUSTOMERS WITH THIS INFORMATION, HANCOCK LUMBER DOES NOT GUARANTEE THE SOUNDNESS OR SUITABILITY OF THE INFORMATION FOR ANY PURPOSE OF THE CUSTOMER.

*2x6 Wall 16' OC
Trusses (Spec Sheet) Required*

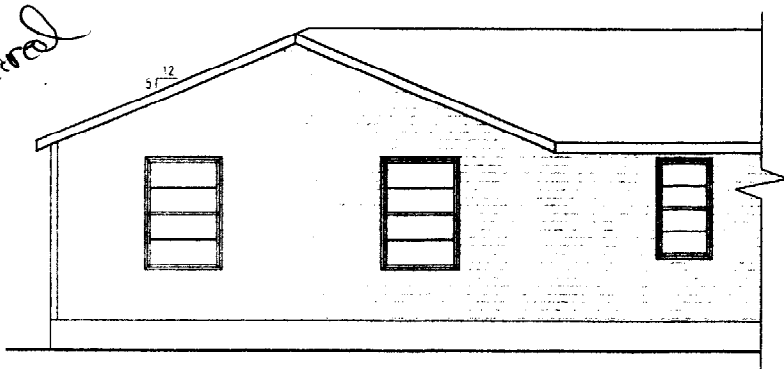

FRONT ELEVATION

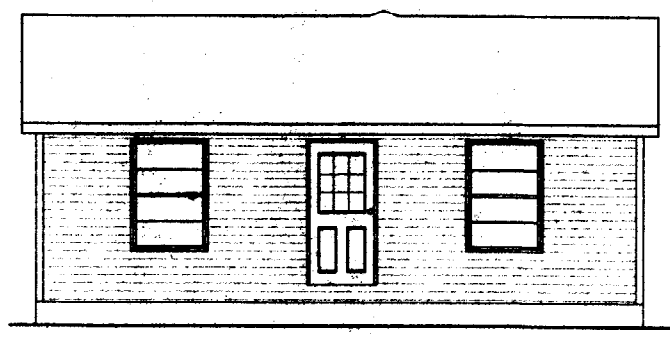

LEFT ELEVATION

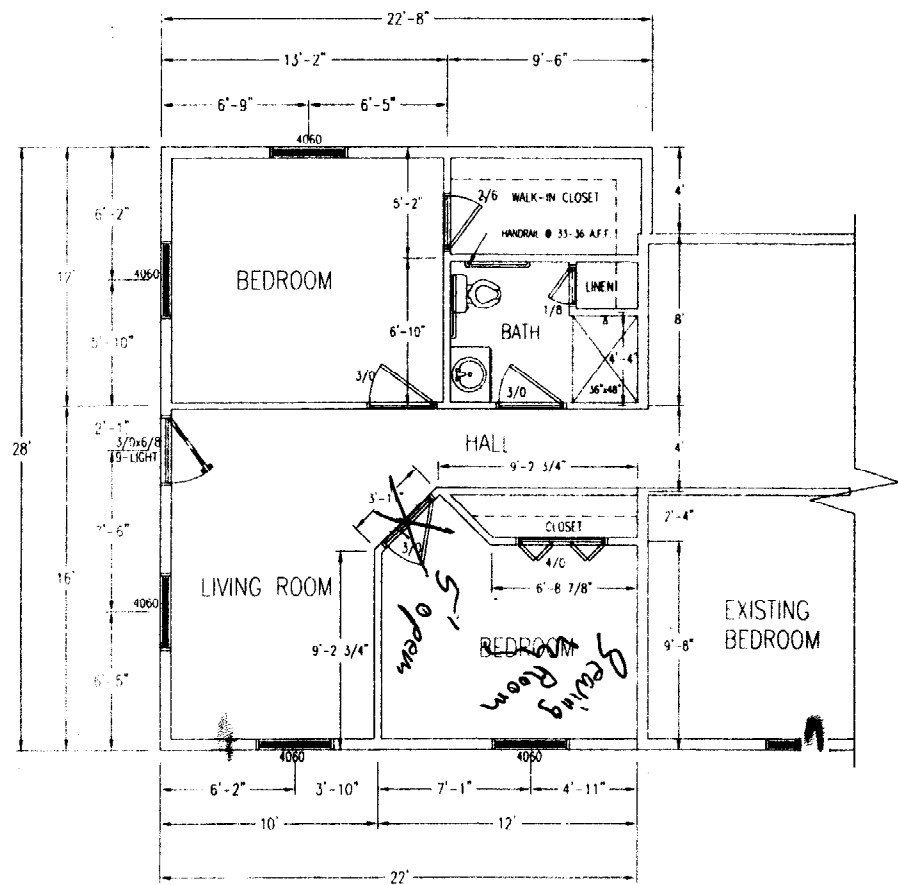

ADDITION LAYOUT

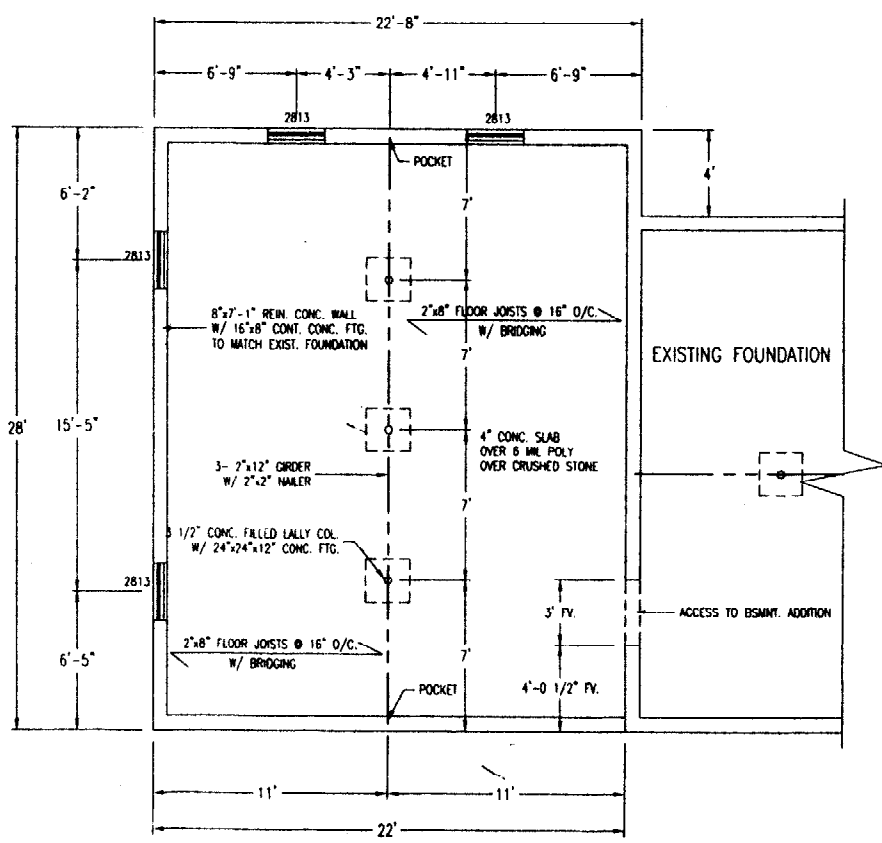

FOUNDATION PLAN

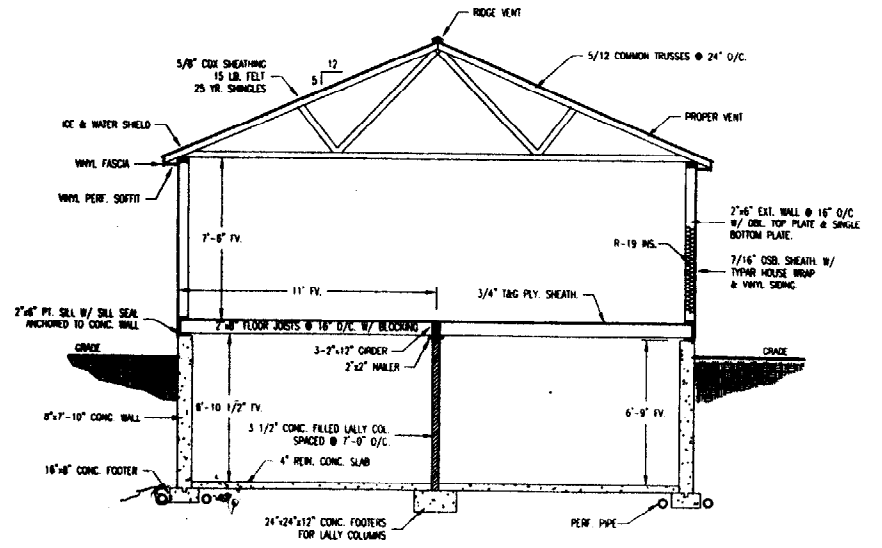

ADDITION SECTION

Six Generations
of
Stewardship
151 YEARS

EST. 1848
HANCOCK LUMBER

SCALE: 1/4" = 1'-0"	Portland	DRAWN BY: M.A.
DATE: 11/14/00		REVISED
Dean Residence		DRAWING NUMBER: A-1000M
		1 OF 1